Home
CLASSIFIED 386-2121
TELEPHONE 383-4111

The Daily Colonist.

Vancouver Island's leading newspaper since 1858

Cloudy, high 14
Weather Details On Page 2

No. 251 — 118th Year | VICTORIA, BRITISH COLUMBIA, WEDNESDAY, OCTOBER 6, 1976 | ** | 15c Daily, 30c Sunday

To destroy penitentiaries

Criminal conspiracy cited

OTTAWA (CP) — Spokesmen for federal prison guards said Tuesday they believe a criminal conspiracy exists to destroy all penitentiaries in Canada.

They said the destruction of a 280-cell wing of Laval maximum-security prison north of Montreal has left the federal system with no cells in the Province of Quebec.

The simultaneous destruction by prisoners of a wing of British Columbia Penitentiary, New Westminster, had forced authorities to transfer some prisoners from there to minimum-security prisons because of lack of other space.

Paul Gascon, executive director of a union that represents 7,000 prison employees, including 3,500 guards, said the guards, the penitentiaries service and the RCMP are aware that "organized groups are out to destroy the system."

The simultaneous riots at Laval and British Columbia penitentiaries were "more than a coincidence," added Andy Stewart, president of the Public Service Alliance of Canada. He said a communications network exists among the prisons and added that it was "not impossible" that, because of the make-up of citizen's committees negotiating with the prisoners, members were part of the network.

Neither he nor Gascon could give any facts to back up their contention that there is a conspiracy. Gascon said copies of Transition Magazine, advocating riots, had been allowed in the prison system for a time even though the magazine was banned on public newstands.

They called a news conference to denounce the fact that the penitentiaries service intends to live up to an agree-

Continued on Page 7

Supreme Court

Autoplan law constitutional

Legislation establishing Autoplan, the B.C. government's compulsory automobile insurance plan, is constitutional, the Supreme Court of Canada ruled Tuesday.

The high court, in Ottawa, rejected 8-0 the appeal of 37 of 183 private insurance companies put out of business in B.C. when Autoplan was introduced in 1974 by the former New Democratic Party government.

The companies had argued that the auto insurance industry falls under the trade and commerce definitions of the British North America Act, the country's constitution. The BNA Act gives the federal government exclusive jurisdiction to legislate in those fields.

The B.C. government, supported by Quebec, Saskatchewan and Alberta, argued that the industry comes under the BNA's section on property and civil rights, areas of provincial jurisdiction.

"I'm sure that federally-licensed free enterprise companies will be shocked at the result," A. H. B. Wotherspoon, president of the Insurance Agents Association of B.C., said in a phone interview from Vancouver.

"We will have to take a hard look at future programs and endeavors," he added.

Wotherspoon noted that "many" insurance companies had left B.C. "because of this NDP takeover" and the Supreme Court ruling would "restrict their return."

However, one private insurer, former, NDP member for Yale-Lillooet, William Hartley, now in business in Victoria as Bill Hartley Agencies Ltd., thought differently.

The ruling, he said, "no doubt recognizes that Autoplan — ICBC —is the way it should have been all along.

"One, auto insurance has been compulsory since the days of W. A. C. Bennett and once the government passes a law saying people must do something, it has a moral obligation to provide that service in the mot efficient manner at the lowest possible cost."

Hartley also commented on what he said was another benefit of the provincial system — Minister Pat McGeer's announcement recently that interest on reserves had amounted to $15 million. The reserves were now invested in B.C., instead of being in the hands of the insurance companies, Hartley said.

Postal union heads warned on strikes

OTTAWA (CP) — National officers of the Canadian Union of Postal Workers were served with a legal writ Tuesday, enjoining them not to take part in any illegal work stoppages being undertaken by the membership.

Joe Davidson, president of the union representing 23,000 inside workers, would not comment Tuesday evening on the matter or on the illegal work stoppages that took place Monday in Vancouver and Tuesday here.

"I'm the wrong man to ask about anything," he chuckled in a telephone interview. "Our benevolent employer has served us with papers."

When asked where the next work stoppage could be expected, he only said, "You'll just have to wait and see."

As he was commenting the 1,100-member Ottawa local of CUPW was returning to work after a 24-hour stoppage that started about 9:30 p.m. Monday.

But the midnight shift at the St. John's, Nfld., post office did not report for work Tuesday night. It was a protest against "the failure of the government to come to grips with automation," Darrell Tingley, national director of the Canadian Union of Postal Workers, said in Halifax late Tuesday.

After the 24-hour Vancouver walkout ended Monday night, Postmaster-General Jean-Jacques Blais warned that the government intended to seek an injunction preventing another walkout there.

Meanwhile, Blais met here Tuesday with union leaders to discuss the contentious technological change clause in the

Continued on Page 2

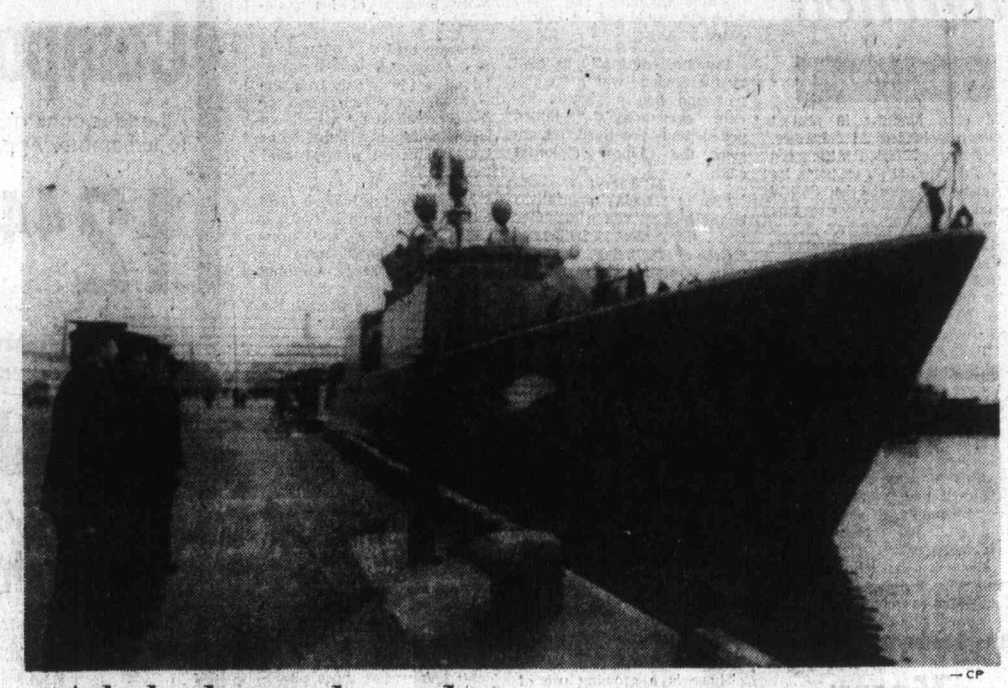

— CP

Athabaskan welcomed

Russian sailors extend ceremonial welcome to HMCS Athabaskan, Tribal class destroyer paying return official visit at Leningrad. Rear Admiral Daniel Mainguy commands trio of Canadian naval vessels visiting Russian port.

U.S., Russians will fight, China predicts

UNITED NATIONS (Reuter) — Chinese Foreign Minister Chiao Kuan-hua denounced both the United States and the Soviet Union on Tuesday and predicted war between them.

Chiao, the first top Chinese official to address a foreign audience since the death of Communist party Chairman Mao Tse-tung, told the United Nations General Assembly that the danger of global conflict was visibly growing and all peoples must prepare for it.

Since the Euopean security conference in Helsinki last year, the Soviet military threat to Western Europe and its political subversion there had increased, Chiao said.

The Soviets were trying to catch Europe off guard, divide and crush it piecemeal and ultimately seize the whole of the Western continent, he warned.

Chiao addressed the 145-country Assembly after British Foreign Secretary Anthony Crosland urged the Soviets to show a sense of responsibility toward Europe and southern Africa, where they had disparaged current Western peace efforts.

There was a large turnout of delegates for the two

Continued on Page 2

Inside

Brezhnev predicts good grain harvest — Page 18

Abrupt farewell to socialists —Names in the News 26

18-pound coho ends tie for lead King Fisherman, 43

Hanging not cruel – supreme court — Page 44

	Page
Background	5
Bridge	33
Classified	31-42
Comics	27
Crossword	34
Editorials	4
Entertainment	18
Family	23-25
Finance	12, 13
King Fisherman	43
Marine Celandar	8
Names in the News	26
Provincial Court	44
Sports	16, 17, 19
Television	32

35 space pioneers join hall of fame

ALAMOGORDO, N.M. (UPI) — The first man in space — a Russian — and the first man to walk on the moon — an American—Tuesday were inducted with 33 other space pioneers into the International Space Hall of Fame.

The hall, a $2-million state-financed structure near the point where the first atomic bomb was detonated, was formally dedicated in ceremonies attended by hundreds of scientists and other dignitaries. New Mexico Gov. Jerry Apodaca delivered the dedication address.

The late Soviet cosmonaut Yuri Gagarin, who orbited the earth on April 12, 1961, and U.S. astronaut Neil A. Armstrong, who walked on the moon July 20, 1969, headed the list of spacemen. Among the scientists named were Dr. Wernher F. Von Braun and Dr. Robert R. Gilruth, former director of the Manned Spacecraft Centre in Houston.

The Soviet Union had the most inductees — nine. They included two living cosmonauts, Valeriy N. Kubasov and Aleksey A. Leonov.

Eight Germans, including Von Braun, and an equal number of Americans were inducted into the hall. Other nations represented included Switzerland, Great Britain, Austria, Hungary, Rumania, France and Italy.

Armstrong, Gilruth and Dr. Charles S. Draper, president of the International Academy of Astronautics, were the three living American space pioneers inducted into the hall. Gilruth and Draper were present for the dedication.

Five Americans honored posthumously were Dr. Hugh L. Dryden, Dr. Robert H. Goddard, Andrew G. Haley, Dr. William R. Lovelace and James H. Wyld.

Unemployment varies widely

OTTAWA (CP) — Provinces with the highest rates of unemployment also are poorest in the number of job vacancies, according to calcuations based on government figures.

The unofficial calculations, based on Statistics Canada surveys, show wide disparities between high-unemployment provinces such as Newfoundland and Nova Scotia and low-unemployment provinces such as Alberta and Saskatchewan.

In Newfoundland during August, for example, there were about 27 jobless persons for every available job while in Alberta there was one job for every two persons without work. Newfoundland's jobless rate was 14.9 per cent while Alberta's was four per cent.

While government officials caution that jobless and job vacancy totals are not directly comparable, they do provide another indication of which provinces and regions are job poor.

Across Canada during the three-month period ending Aug. 31, there was an average of 61,800 vacant full-time, part-time and casual jobs, according to a Statistics Canada survey of 38,000 enterprises which account for 90 per cent of employment.

For every 1,000 existing jobs there were seven vacancies nationally. During August, there were also 709,000 unemployed in the country or 11 jobless for every single vacancy.

This year has so far been the worst for job vacancies since 1971. To the end of August, the average number

Continued on Page 7

No Soviet threat says Red leader

MOSCOW (AP) — Soviet leader Leonid Brezhnev accused some Western governments Tuesday of sabotaging East-West detente by raising the false impression of a Soviet threat against them.

He denied the Soviet Union was threatening anyone and repeated Kremlin positions that his country was "ready to reduce armed forces on a reciprocal basis."

He did not name the Western countries he said were undermining detente.

"Some circles in Western countries persistently spread allegations about a Soviet menace and are speculating on the fear which they themselves assiduously arouse," he said.

Brezhnev spoke in an interview with French television from his study in the Kremlin. The interview was also broadcast in Moscow and a transcript was carried by the Soviet news agency Tass.

He said the need to halt the arms buildup had become urgent and spoke out aaginst those in the West who insisted the United States must be the strongest military power in the world.

The 69-year-old Soviet Communist party leader said:

"The Soviet Union has impressive armed forces indeed; but we declare clearly that the Soviet Union has never threatened and is not threatening anyone and is ready any time to reduce armed forces on a reciprocal basis.

"We have to perfect our defences; have to, I repeat, since we are faced with the arms race. Voices sound now and again that NATO's leading power (the U.S.) must be the strongest one in the world, that NATO as a whole must be building up armaments and thus exerting constant pressure on the Soviet Union and other Socialist countries."

Six killed in tremors

QUITO (Reuter) — At least six persons have been killed in a series of earth tremors in central Ecuador during the last 24 hours, a government official said Tuesday.

Heran Iturralde, provincial governor of Cotopaxi, said six bodies were found in the district of Pasto Calle, 50 miles south of Quito.

U.K. Tories press for spending cuts

BRIGHTON, England (Reuter) — The opposition Conservatives, assured by their leaders that they are moving toward power in Britain, have called for drastic public spending cuts, lower taxes, less price restraint and a strict control of money supply as the way to national economic recovery.

"We shall set about the reduction of government spending with an iron resolve," economic spokesman Sir Geoffrey Howe said at the opening session Tuesday of the Conservative party's annual conference.

Party chiefs have said the Labor government cannot survive much longer and the Conservatives' chairman, Lord Thorneycroft, told the delegates to unite because a general election is "at least a possibility."

'Explosion could exceed Hiroshima force'

Gas ships potential bombs—physicist

LNG tankers
. . . crash could be disaster

By KING LEE
Colonist Reporter

A University of Victoria explosives expert warned Tuesday that a multi-megaton blast many times the power of the Hiroshima and Nagasaki atomic bombs could happen in waters near Vancouver Island if tankers carrying liquefied natural gas are allowed to ply coastal waters.

Dr. John Dewey, an experimental physicist intersted in shock and blast waves and specializing in developing high-speed photographic techniques for the study of these waves, made the comment because of the abundance of natural ga being found in remote Arctic regions.

While there are tankers transporting the natural gas in the liquid form from Alaska to Japan, Dewey said none is at present travelling the West Coast of Canada toward major west coast ports in the United States.

"I see no plans right now to bring liquefied natural gas through the straits and I'm watching out particularly for that," Dewey said in emphasizing that he doesn't want the public to panic immedi-

Continued on Page 2

Dewey

ANDY CAPP

Prison escapers caught in Ottawa

OTTAWA (CP) — Four of the six men who escaped Sunday from the regional detention centre in nearby Gloucester Township were captured shortly after noon Tuesday.

With about 30 Gloucester and Ottawa police surrounding the Somerset Street house in which they were hiding, the men surrendered almost without incident.

When police officers informed them they were under arrest, three of the men walked quietly out the front door of the house. The fourth man made a short break for freedom from the back door, but pulled up short when a Gloucester officer fired one shot in the air.

Captured were Yvon Roy, 35, who had escaped from prison in Montreal where he was reported serving two life sentences for murder; Jean Faucher, 24, of Cornwall, Ont., awaiting trial for being unlawfully at large; Barry Dale, 32, of Ottawa awaiting trial for the attempted murder of an Ottawa policeman and Leslie Sparrow, 29, of Ottawa, awaiting trial on a murder charge.

Unions warned

From Page 1

current contract and "to clarify the situation."

After the meeting Jean-Claude Parrot, union vice-president, said in an interview:

"The postmaster-general is a new postmaster-general and he was given wrong information from both sides ... so there was a need for some clarification."

However Parrot said no further meeting was planned and the walkouts were continuing.

In Vancouver, meanwhile, a judge in British Columbia Supreme Court adjourned until today the hearing into an interim injunction application against picketing by the Vancouver local of the CUPW.

Counsel for the post office had requested an interim injunction to expire at 4 p.m. Thursday.

About 1,700 CUPW inside workers walked out just before midnight Sunday at Lower Mainland post offices and pickets remained up until 11 p.m. Monday in protest over technological changes.

The post office attempted Monday to get an ex parte injunction against the CUPW and was turned down by Mr. Justice George Murray.

Stewart Rush, counsel for the union, argued Tuesday before Judge M. I. Catliff that he hadn't had sufficient time to go over the case with CUPW representatives.

Rush also said there wasn't sufficient evidence that Vancouver area post offices would be hit by another strike in the near future.

Blais, just three weeks into his new job, denied union claims Monday that the government had broken contract commitments to consult the union on technological change.

He took a hard line, threatening legal action if the wildcat strikes continued.

U.S., Russia

From Page 1

speakers, the last of the major powers' foreign ministers to take part in the Assembly's general debate.

Interest centred on the Chinese address as delegates listened for any hint of a change in Peking's policy line since Mao's death. Chiao's remarks appeared just as uncompromising toward the superpowers as his speeches were in earlier years.

Chiao called the Soviet Union and the U.S. "the biggest international oppressors and exploiters of our time" and the sources of a new world war.

He said the southern African situation was complicated by their meddling, but black Africans would not be intimidated.

Detente, constantly peddled by the Soviets, was "a fraudulent and hollow phrase, because every day they talked peace and practiced expansion," the Chinese diplomat said.

"Soviet social-imperialism is the biggest peace swindler and the most dangerous source of war today," he said. "The continued fierce rivalry between the two superpowers is bound to lead to war some day. This is independent of man's will."

Ford, union in agreement

DETROIT (AP) — The United Auto Workers UAW union and strike-bound Ford Motor Co. reached tentative agreement late Tuesday on a new industry-pattern contract which sets the foundation for the union's long-range drive toward a four-day work week.

'Ships danger'

From Page 1

ately because of his statements.

Dewey said that oil tankers are dangerous to Vancouver Island residents only from the viewpoint of pollution and the mess produced by a spill but were potentially lethal, like LNG (liquefied natural gas) tankers.

A collision involving a LNG tanker could result in the gas, which is cooled and pressurized into liquid form for easy transportation, escaping and forming a vapor cloud. The cloud could drift with the wind onto a land mass — like Vancouver Island — and could be exploded by the smallest of sparks, sending a death-dealing blast to a large community like Victoria.

There are already some LNG tankers which can carry 50 kilotons of the liquid, and if a collision occured and all the gas escaped and exploded, the resulting blast would be twice the size of the bomb dropped

"The think to do is to make everyone aware of the potential hazard, to take great care to avoid collisions and have well-established procedures to deal with it," Dewey said. "I don't know what those procedures might be."

In an interview with John Driscoll of the UVic paper, The Ring, which is scheduled to be published later today, Dewey referred to an explosion of railway tank cars loaded with liquid propane gas which destroyed a major part of Crescent City, Ill., a few years ago.

Dewey said the power from a LNG bast has not been accurately measured but he thought that it would be much more powerful than an equivalent amount of TNT.

"There has been a lot of talk about the dangers involved in the use of nuclear energy, but that's peanuts compared to hazards like this one," he said in The Ring interview.

A Netherlands study of the LNG tankers hazard has determined the probability of a collision involving a LNG tanker to be one every 500 years in Rotterdam harbor.

"On the other hand," Dewey said, "we do know there have been collisions, don't we?"

Natural gas is probably the cheapest form of fuel today and Dewey said society must accept its dangers if it believes that natural gas is required to maintain current standards of living which demand a great deal of energy.

For instance, Dewey said, two tankers filled with natural gas could supply enough energy for Victoria for one year.

Dewey, whose duties as dean of academic affairs at UVic have taken him further and further away from his rôle as a physicist, said he would like to become involved in studies such as The Netherlands one he mentioned.

Your Good Health

By G. C. THOSTESON, MD

Dear Dr. Thosteson: I am 64 years old, not overweight, and do not smoke or drink. I have had a heart attack, and am now on medication for angina pectoris. I can control it if I sit and do nothing, but any exercise more than a long walk will bring it on.

I visited a physician out of state for a check-up and he recommended that I have tests and have a bypass graft operation if necessary. He said such surgery would increase my chances for survival if I had another coronary, that the angina problem would disappear, and that I would feel better.

But my local doctor appears satisfied with my condition. This raises questions in my mind. I am retired and would like to work again. Should I have this operation?—K.Z.

The bypass operation (which creates a new source of blood to nourish the blood-starved heart muscle) is quite successful in "good risk" patients. But it takes many other tests much more extensive than an office physical to determine that. Whether your recent heart attack would rule you out is another consideration.

There is a growing use of this surgery for patients with disabling angina (chest pain) and the death risk rate is very low (a couple of per cent). When a movie star has such surgery (as one did recently) the popularity of the operation sykrockets.

As common as the surgery has become, it is far from being "elective" — that is, a matter for you to decide to have or not have. It is either needed or it isn't. If your two doctors disagree on that, get a third opinion.

Such surgery usually does end the angina problem, but it is doubtful it would solve the problem that brought on your initial heart attack or prevent another one. Meanwhile ask your doctor about more effective ways to handle your immediate problem, the angina.

The Weather

OCT. 6, 1976

Mostly cloudy. Winds light. Tuesday's precipitation 1.5 mm. Sunshine Nil. Recorded high and low at Victoria 13 and 9. Today's forecast high and low 14 and 7. Today's sunrise 7:20, sunset 6:42. Moonrise 5:57 p.m., moonset 5:52 a.m. Thursday outlook: Cloudy with a chance of showers.

East coast of Vancouver Island — Mostly cloudy. Winds light southeasterlies. Tuesday's precipitation 4.8 mm. Recorded high and low at Nanaimo 13 and 9. Forecast high and low 14 and 7. Thursday outlook: Cloudy with occasional showers.

West coast of Vancouver Island—Cloudy with occasional southeasterlies. Forecast high and low at Tofino 13 and 6. Thursday outlook: Cloudy with occasional showers.

North Coast — Cloudy with periods of rain. Windy. Lows 4 to 6. Highs around 12.

Extended outlook — Friday through Sunday — Beginning generally dry with above normal temperatures, then a cooling trend with increasing chance rain by Sunday. Highs 15 to 20. Lows 8 to 12.

READINGS

	Max.	Min.	Precip.
St. John's	10	4	—
Halifax	16	4	—
Fredericton	21	—1	—
Charlottetown	18	4	—
Montreal	21	5	—
Ottawa	22	5	—
Toronto	21	5	—
North Bay	23	10	—
Thunder Bay	11	0	—
Winnipeg	2	—2	—
Brandon	4	—2	—
Churchill	4	0	—
The Pas	0	—2	—
Regina	4	—3	—
Saskatoon	5	—3	—
Prince Albert	2	—3	—
North Battleford	2	—6	—
Swift Current	11	—12	—
Medicine Hat	14	—6	—
Lethbridge	11	—5	0.3
Calgary	9	—6	—
Edmonton	11	0	—
Cranbrook	8	0	—
Castlegar	9	3	4.8
Penticton	15	7	1.5
Revelstoke	8	3	3.6
Princeton	15	4	2.0
Vancouver	13	9	8.4
Prince Rupert	12	3	1.0
Port Hardy	12	9	26.7
Tofino	12	9	29.0
Comox	12	10	—
Williams Lake	7	2	8.4
Blue River	7	3	9.4
Kamloops	11	7	12.2
Kamloops	11	7	12.2
Dawson City	6	—8	—
Whitehorse	11	—3	—
Fort Nelson	8	—2	—
Fort St. John	11	0	—
Peace River	10	—2	—
Yellowknife	1	—2	—
Inuvik	—2	—4	0.5
Seattle	18	10	0.5
Spokane	18	3	—
Portland	22	8	—
San Francisco	29	12	—
Los Angeles	27	17	—
Phoenix	33	18	—
Las Vegas	27	13	—
Chicago	17	8	—
New York	16	12	—
Miami	29	22	—

TIDES AT VICTORIA
(Tides listed are Pacific Standard Time)

	H.M.	Ft.	H.M.	Ft.	H.M.	Ft.	H.M.	Ft.
6	01.20	7.2	07.25	4.8	13.30	7.6	20.00	4.3
7	02.15	7.2	08.10	5.2	13.50	7.7	20.40	3.8
8	03.10	7.3	08.40	5.6	14.20	7.8	21.00	3.3
9	03.45	7.2	09.00	6.0	14.50	7.9	21.30	3.0
10	04.25	7.2	09.45	6.3	15.10	7.9	22.25	2.8

TIDES AT SOOKE

	Time	Ht.	Time	Ht.	Time	Ht.	Time	Ht.
6	00.20	8.0	06.50	4.9	12.45	8.8	19.20	4.8
7	01.05	8.0	07.15	5.4	13.10	9.0	19.55	4.3
8	01.55	7.9	07.45	5.8	13.40	9.1	20.30	3.9
9	02.45	7.8	07.50	6.2	13.50	9.2	21.10	3.7
10	03.20	7.7	08.00	6.5	14.00	9.3	21.50	3.5

TIDES AT FULFORD HARBOUR

	Time	Ht.	Time	Ht.	Time	Ht.	Time	Ht.
6	03.45	9.3	09.30	5.5	15.55	9.7	22.00	4.8
7	04.40	9.5	10.05	5.9	16.05	9.6	22.25	4.3
8	05.20	9.7	10.45	6.4	16.30	9.5	22.50	3.9
9	06.05	9.8	11.20	6.8	16.55	9.5	23.20	3.5
10	06.50	9.8	11.55	7.2	17.05	9.5	23.55	3.3

Do You Believe?

- *in providing services for senior citizens?*
- *in providing rehabilitation services?*
- *in providing services for youth?*
- *in helping the whole community?*

SAY YES THE UNITED WAY BY RETURNING THE UNITED WAY APPEAL ENVELOPE MAILED TO YOUR HOME THIS WEEK. PLEASE HELP. A LOT OF PEOPLE ARE DEPENDING ON YOU.

10-1

WHAT MANKIND THINKS ABOUT ITSELF

Recently, George Gallup, with the help of a world-wide network of pollsters, conducted the first *global* public opinion poll. The results, some of which may surprise you, are in the October Issue of Reader's Digest. For example, Japan, one of the world's most pious countries 25 years ago, is now the most agnostic of all countries surveyed. Canada, on the other hand, is one of the world's most religious. The most important of all Gallup polls, What Mankind Thinks About Itself, is just one of 34 articles and features in the October issue of Reader's Digest. At your newsstand today!

STEWART & HUDSON
BUILDING SUPPLY CENTRE

Fall Fence Value

4' High
Bevelled Solid Fence

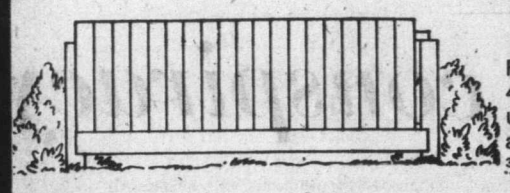

For maximum privacy this fence utilizes 4"x4" dressed utility posts, 2"x4" dressed utility rails, 1"x12" rough cedar kick plate and your choice of 3' pieces of ½"x8" or ¾"x10" cedar siding.

minimum of 50 lineal ft. of fence — lineal ft. 74¢

Cedar Compost Boxes

All cedar construction. Precut and ready to assemble. Approx. 4'x3'x6'.

12.44

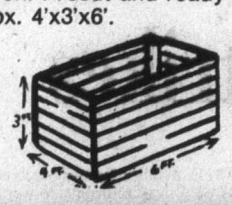

Utility Grade Rough Cedar

	6'	8'	10'
1"x6"	64¢ ea.	88¢ ea.	1.10 ea.
1"x8"	88¢ ea.	1.18 ea.	1.47 ea.
1"x10"	1.19 ea.	1.59 ea.	1.97 ea.
1"x12"	1.44 ea.	1.92 ea.	2.37 ea.

Panelling

V-Grooved Prefinished Panelling

An assortment of woodgrained, mahogany backed, V-grooved, prefinished panels.

4.74 4'x8' sheet

Plywood Backed Prefinished Panelling

V-grooved, rugged, washable, paper overlay woodgrained panels in several decorator patterns.

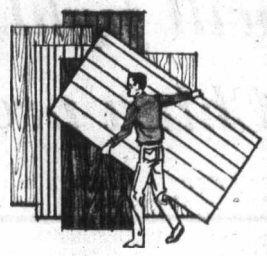

5.74 4'x8' sheet

Aluminum Sliding Windows

Top Quality white aluminum windows ideal for homes, cottages or garages. Special fall prices.

3'x2'	Reg. 24.00	19.88
4'x3'	32.00	25.88
5'x3'	36.00	29.88
6'x3'	40.00	32.88

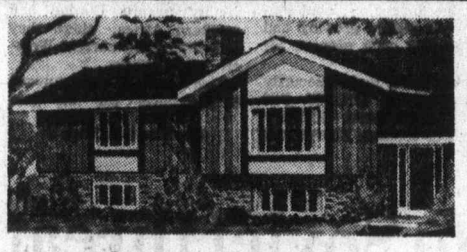

OTHER STOCK SIZES 15% OFF LIST PRICE

Reverse Trap White Toilet Combination 49.44

4'x8' ASPENITE Exterior grade panels. Your choice of ⅜" or 7/16". 5.88 sheet

12' Wide Armstrong CUSHION VINYL Excellent colour and pattern assortment. 3.84 sq. yd.

Flintkote 12"x12" Peel and Stick Floor Tile Excellent Colour and Pattern Assortment 29¢ sq. ft.

Bathroom Exhaust Fan 60 cycle — 110 volt fan with brushed aluminum grill. 9.99

12' Wide Latex Back Indoor-Outdoor CARPET Easy cut-n-fit installation. 2.64 sq. yd.

STEWART & HUDSON CHARGE & BUDGET ACCTS NO DOWN PAYMENT
Victoria hudac MEMBER

400 GORGE RD. EAST 386-3211
OPEN 7:30 a.m. to 5:30 p.m. INCLUDING SATURDAY
Prices Effective Until Oct. 16th or while stocks last.

master charge CHARGEX 10-5

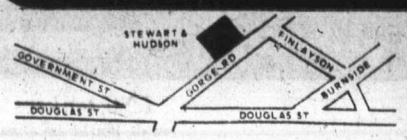

STEWART & HUDSON
BUILDING SUPPLY CENTRE

Canada still home to shady general

Quang
. . . no takers

OTTAWA (CP) — All indications point to Canada being stuck with Dan Van Quang, the Vietnamese general of ill repute, for some time to come.

In fact unless there are developments that neither Canadian nor American authorities here are aware of, there is a possibility the man who has been accused of corruption and involvement in the drug trade in his land may be in Canada indefinitely.

Despite a year-old deportation order, there seems to place to send him — not even Vietnam. He has become a man without a country.

Quang arrived in Montreal in May, 1975, from the United States, one more refugee from the fall of the U.S.-backed regime in what was then South Vietnam.

After a controversy developed about his background the then immigration minister, Robert Andras, revoked a special one-year ministerial permit under which he entered Canada.

The minister said he had concluded that accusations against Quang were well founded and that the general, an adviser to the South Vietnamese government on internal security, was an undesirable person.

The general was allowed to remain in the country until he found a place to go. The government expressed reluctance about sending him to an uncertain fate at the hands the new rulers of South Vietnam.

Canadians who briefed reporters last week on a visit here of a delegation from the newly-unified country of the Socialist Republic of Vietnam said the republic has made clear it will not accept Quang.

Brain of dead girl frozen 'for future'

BERKELEY, Calif. (UPI) — The brain of Patricia Wilson, 15, a murder victim, has been put in cold storage.

The parents of the Berkeley teen-ager paid $400 Tuesday to have their daughter's brain preserved in the hopes it can be revived through future scientific research.

Robert Wilson, the girl's father and a science fiction writer, said the decision was made to preserve the brain as a contribution to science in the hope that "something good could come out of this tragedy."

His daughter was killed Sunday afternoon in a used clothing store in Berkeley where she worked as a clerk. Police said she was beaten with a credit card machine in an apparent robbery.

Arthur Quaife, president of Trans-Time, Inc., said the brain was frozen in a special capsule at minus 320 degrees Fahrenheit.

It was decided to freeze the girl's brain instead of her entire body after an attempt to halt a required autopsy failed. Quaife said there was a possibility future science could transplant the brain to another body.

Another possibility within the next century, he said, was that scientists could develop a process called cloning — the use of cells to reproduce an exact duplicate of the organism from which the cells originated.

Island Saw Co.
617 Chatham Street 385-5500
7-6

Victim Green with sons — CP

Assailant free but victim lost leg, livelihood

VANCOUVER (CP) — Marshall Green, 43, of Surrey, says a man who shot him, causing him to lose his job and possibly his leg, has scarcely lost any time away from his job "after admitting that he tried to kill me."

Green writes in a letter to the editor in Tuesday's Sun that at a party June 24 at Nakusp, B.C., at which he said he remained a sober bystander, he agreed to take home two inebriated women.

"While doing so a man, whom I later learned was the separated husband of one of the women, accosted his estranged wife with a shotgun.

"I shouted to the man not to shoot and he turned to me, thrust the muzzle of his shotgun against my chest and stated that he would kill me, too. I managed to push the muzzle of the gun downwards before it went off, shattering my left leg at the groin."

Green, married and with two children, said his assailant was charged with attempted murder and remanded for psychiatric assessment. He said he learned some months later from a newspaper clipping that the man had been sentenced to five weeks in jail to be served on weekends and probation for six months on a charge of wounding with intent . . .

"My concern is that I have lost my livelihood, have and will suffer terrible pain, will have to undergo extensive surgery at least twice, may lose the use of my leg forever; and my assailant has scarcely lost any time away from his job after admitting that he tried to kill me."

Green said he must spend years in civil litigation against his attacker or settle for an award from the provincial Criminal Injuries Compensation Board whose maximum award is $15,000.

"Is that justice?" he asks in his letter.

Fallout recorded

WASHINGTON (UPI) — Heavy weekend rains showered small amounts of radioactive fallout from the latest Chinese nuclear blast on the Pacific Northwest and along the U.S. east coast, U.S. officials reported Tuesday.

They said there was no risk "at the current levels" to public health or safety.

It was the most radioactivity detected since the height of U.S. and Russian nuclear testing in the atmosphere in the 1950s and early 1960s.

"The levels of fallout that have occurred do not present any risk to public health and safety," the Federal Energy Research and Development Administration said in Washington.

The agency said that in areas where it rained heavily, radioactive fallout had been detected from coast teo coast since a nuclear explosion in the atmosphere on Sept. 26 at the Lop Nor testing site in western China.

Meanwhile, the U.S. is studying "with interest" Soviet proposals for a total ban on underground nuclear tests, state department officials said Tuesday.

The Russian proposal, made in a memo circulated at the United Nations last week, appeared to call for a ban on all nuclear explosions — peaceful or military — and indicated the Soviets may be prepared to accept on-site inspections to monitor such a ban.

Judge fines Kepone firm

RICHMOND, Va. (AP) — A federal judge levied a $3.7-million fine Tuesday against the now-defunct Life Science Products Co. for polluting the James River with the toxic insecticide ingredient Kepone.

It appears unlikely, however, the fine can be paid. Life Science Products is no longer in operation and has indicated it intends to file for bankruptcy.

Life Science Products, which for 16 months made Kepone in Hopewell, Va., for the Allied Chemical Co., had pleaded no contest to 154 charges of polluting the river and to one charge of conspiracy.

Informative advertising helps lower the price of goods.

CANADIAN ADVERTISING ADVISORY BOARD

FOR '77 DODGE MONACO GOES MID-SIZE

A little longer than compact Aspen, a mite lighter than full-size Royal Monaco, the new mid-size Monaco is that happy growing family size.

Fashionable or super affordable, your choice. For simplicity's sake, there are two Monaco series– Monaco Brougham, which is tops for high-style and luxury, and Monaco, a great family car if you're counting the dollars. Either way, the economy of our famous Slant Six engine comes standard. And for '77, there's a new 2-barrel version available on Monaco hardtops and sedans. Economy is a very important part of Dodge ability. Check our miles per gallon. We're fully competitive.

Model availability– choose what's right for you. For the small family, how about a snappy 2-door hardtop? If you prefer more stretch, our 4-door sedan fills the bill. And for little hockey teams, the wagons. In both 2 and 3-seat versions. Your choice of optional equipment is impressive too. Torqueflite automatic transmission, for example, air conditioning, AM/FM stereo radio. All accommodated very handily in a trim mid-size that makes parking and city driving a breeze.

Comfortable– any way you look at it. Monaco's large open-wide doors make for very easy ins and outs. The trunk is a generous 19.6 cubic feet of baggage space (4-door sedans) so, on long trips especially, everything stows comfortably out of the way. Monaco Brougham and Crestwood models feature bench seats with front centre armrest. Options include bucket seats for hardtops and the 60/40 reclining seats in all-vinyl or cloth and vinyl. All models feature carpeting throughout, wood-grain instrument panels.

Dodge engineering for reliability. Every Monaco comes with strong, tight Unibody construction. All-welded. One-piece. Solid. Quiet. Behind every Monaco start is the dependability of Electronic Ignition. And available on V8's, the smoother, computer-controlled performance of Electronic Lean Burn. Between you and the road is Monaco's smooth-riding torsion bar suspension. It really is some car. Dodge Monaco. With new mid-size Dodge ability.

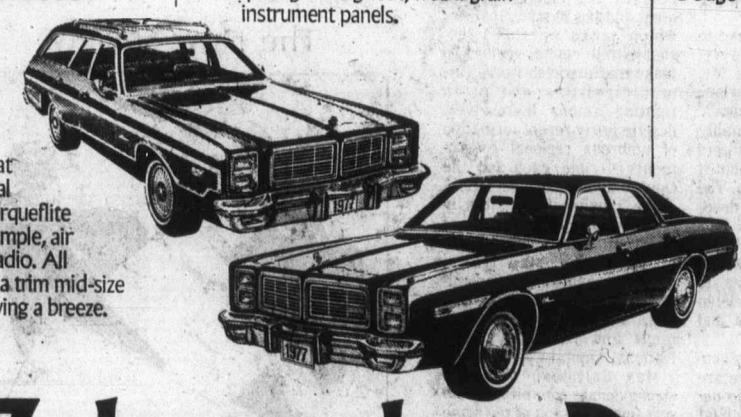

Dodge
CHRYSLER
Dodge Trucks
SALES/SERVICE

ROYAL MONACO
CHARGER SE
MONACO
ASPEN
ARROW
COLT
NOW AT YOUR DODGE DEALER'S

CHRYSLER CANADA LTD.

For '77, depend on Dodge ability

The Daily Colonist.

"An Independent Newspaper . . . The Organ of No Clique or Party"

1858 — Published every morning except Monday by The Colonist Publishers Limited at 2621 Douglas Street, Victoria, B.C., V8W 2N4. Second class mail registration number 0516. All undelivered copies or any notices respecting changes of address are to be sent to the above address. Member Audit Bureau of Circulation — 1976

RICHARD BOWER — Publisher and Editor-in-Chief

Fixing the blame

THERE IS A TENDENCY in the Canadian society to finger a scapegoat for the results of its own shortcomings. It is, perhaps, an effect of an unadmitted, even unrecognized sense of shame for defects so apparent to everyone.

In casting about for a place to put the blame for the hostage-taking and destruction in the B.C. Penitentiary last week, the various news media have managed to make the prison guards look like the villains of the shameful affair. And they have made a sort of hero out of convicted murderer Ivan Horvat, whom they have dubbed "king of the cons."

"RCMP and city police," wrote one commentator, "do not enforce their own rules. If they do, they face court themselves. Why should prison guards, the policemen of the system, enforce their own rules?"

This is something of an over-simplification. The guards themselves are subject to strict discipline and it is hardly fair to say they write the rules, any more than it would be fair to say policemen make the laws.

Hardly overlooked in the penitentiary incident, but rarely emphasized in comment and reporting was the fact that a young guard, Wayne Culbert, was held hostage with his life in jeopardy for more than 80 hours.

Let there by no doubt about his jeopardy. Horvat, speaking of the negotiated agreement which finally allowed young Culbert to go free, said: "I don't need to explain what this has accomplished. It has saved a life."

Although the hostage was well treated — if anyone in his position can be said to be well-treated — and even played cards with his captors, Horvat said: "They were prepared to do what they had to do."

They would have murdered Guard Culbert if their leaders had told them to. And that is an appalling admission.

Parliamentarians should ask themselves whether the government's, and particularly former Solicitor-General Warren Allmand's insistence upon the abolition of the death penalty for the murder of prison guards and policemen may have encouraged such desperate tactics as those employed by the convicts at New Westminster.

One outcome of the events is a promise of the fullest inquiry. It is hardly likely it will disclose facts not already apparent to the authorities: that living conditions for prisoners and guards in the penitentiary were not tolerable, that the ancient building should long ago have been vacated, that working conditions for guards were totally unacceptable and the place undermanned.

It will show there is a deep-rooted hatred between some guards and most prisoners.

But it will not show any easy way to solve these problems, or to provide a security formula which will guarantee there shall be no repetition of the hostage-taking.

The fact that the authorities gave way to the prisoners' demands — although they did win a few points of their own — makes another incident more than likely, at New Westminster and elsewhere. And so fears and animosities will deepen, with explosive reprisal always possible.

The society, before it passes judgment and points the blame, should take a look at itself: at the smug and indifferent people who make no protest when prison guards are lumped as sadists and all policemen as pigs; where governments sell liquor and make huge profits out of the degeneracy it encourages; where parents fail to meet their responsibilities and refuse even to allow the schools effective means of discipline; where dishonesty is called smart and defiance of the laws becomes a badge when it is discovered and punished.

Metric motoring

IN A PSYCHOLOGICAL battle against excessive speed (and consequent fuel waste) major United States car manufacturers are going to install speedometers with top readings of 85 miles an hour. Most now go to 110 or 120, and the theory apparently is that this supposed indication of a car's capabilities makes some drivers feel as if they are loitering at 50 or 60 miles an hour.

But Canadians buying new automobiles next year won't have to care whether the top speed display is 85 or any other number of miles an hour. In new cars sold after Jan. 1 the speedometers will be metric, and the purchasers will be doing their travelling in kilometres an hour. And — for a time, anyway — they also may be more satisfied with moderate speeds.

Some of them may even be content to keep their speed on the Patricia Bay Highway to the legal 80.

Ottawa Offbeat

'Some useful work' for the Senate

By RON CLINGEN
for Richard Jackson on vacation

The Senate — that great silent wing of Parliament which has been the butt of jokes and criticism from MPs for years — may soon be given a chance to redeem itself.

MP Max Saltsman (NDP—Waterloo-Cambridge) thinks the Senate should be given a special job as guardian of Canada's capital.

Mr. Saltsman wants the Senate to set up a permanent committee to act as a watchdog and adviser on the capital's development and local government, including style of central-core buildings and erection and protection of memorials.

The committee would act as a sort of referee to make sure the best national and local interests are served when any major decisions are made.

Ottawa needs more tangible ties with each of its provinces and territories. As anyone who has visited both Ottawa and Washington knows, the American capital is miles ahead with those important things that make tourists feel very much at home.

Mr. Saltsman feels the Senate could play a major role in bridging that gap.

When it's at full strength, the Senate has 102 members. They range anywhere in age from mid-forties to nineties.

The Senate gives formal approval to bills passed by the House of Commons and occasionally makes studies on specific issues or problems.

But, for the most part, nobody pays much attention. Many of those who do, have repeatedly called for the Senate's abolition.

"But who's kidding who," Saltsman reasons. "The Senate is not going to be abolished so we might as well give it some useful work to do."

Initial reaction, at least from one fairly influential senator, is encouraging.

Senator Jean Paul Des-chatelets, a former Speaker of the Senate and a former public works minister in the Pearson cabinet, feels the idea has "some merit."

Since Senator Deschatelets is also co-chairman of a special joint Senate-House of Commons committee now studying the capital city's future, the Saltsman plan seems certain to be discussed by that committee later this fall.

Should this study committee endorse the plan and recommend it, then the chances of the Senate taking on the new role would be good.

★ ★ ★

For years the capital has been wracked by squabbling between the federal government and the 20 municipalities which make up the 1,800-square-mile capital region. To make matters even worse, the municipalities are often fighting among themselves, despite fairly recent formation of umbrella regional governments — one each for the Quebec and Ontario sectors.

The municipalities strongly resent federal government intervention despite the wealth of parkways, bike trails, museums and similar amenities which have been handed them by the federal government and its agency, the National Capital Commission.

Max Saltsman thinks a strong Senate committee could sort things out and at the same time help develop the capital as a more stimulating place for all Canadians.

He may well be right.

Among its members are such strong Canadian figures as long-time Alberta premier Ernest Manning, renowned constitutional expert Eugene Forsey, former New Brunswick premier Louis Robichaud, former public works ministers David Walker and George McIlraith, and former Canadian Football League commissioner and political organizer Keith Davey.

★ ★ ★

Men like these, with Mr. Deschatelets included, could form the nucleus of a good committee to begin shaping up the capital.

What's more, the Senate has the time, the support staff and enough expertise to do the job without adding another layer of bureaucracy to a region already smothered by bureaucrats.

If the effort was successful — and there seems to be no apparent reason why it shouldn't be — there's no telling what new horizons the Senate could reach for.

Sparing it all these years could prove to have been worthwhile after all.

Midnight creep

From The Globe and Mail

Is the United States safe from the Federal Bureau of Investigation yet?

Director Clarence Kelley, with a caution born of experience, is offering no five-year warranty that the midnight creak on the stairs is not the FBI's late shift going to work. The force could be still employing the old techniques of burglary without his approval.

"It's okay. This is marijuana."

Because he was deceived in the past into thinking all this had stopped, "I can no longer make categorical, sweeping statements."

So U.S. citizens will have to settle for a general, not-very-sweeping undertaking by Mr. Kelley that if he finds burglary going on, he will "take action".

The break-ins presumably will taper off as word filters down through the ranks that it is now considered a no-no. The tradition appears to run deep, however, judging by its persistence long after the whistle was blown, and veterans will have formed attachments to their stocking masks, skeleton keys, rubber-soled shoes and cutting torches.

If Mr. Kelley ever gets control of the situation, there are grim times ahead for the underworld. With the FBI removed as burglary suspects, suspicion will fall more directly on the conventional criminals. The ones without the badges.

The Now Society

How can a reproduction be historic?

"And we'll drop in for a chat with Indira on the way home."

The Rhodesia deal

Marxist stepping stone

By LUBOR J. ZINK from Ottawa

It's not going to happen overnight or in the next few weeks, but there can be little doubt that southern Africa is sliding down the Marxist hole that Indochina fell in barely 18 months ago. The area has been ceded to the "socialist bloc" by the Kissinger-negotiated "Pretoria agreement" in much the same way Laos, South Vietnam and Cambodia were ceded by the "peace accords" signed in Paris.

In both cases the Kissinger deal, hailed at first as a tremendous achievement of his detente policy and personal diplomacy, amounted to abject surrender of strategic positions the totalitarians must control to bring the remaining democracies to their knees without a major war. And in both cases the deal has immediately mocked its own terms by failing to slow at least the blood-shed the surrender was supposed to end.

In Indochina the biggest Communist offensive came after the ceasefire agreements. In Southern Africa the Marxist rulers of Mozambique and Angola insist on continuation of guerrilla operations against Rhodesia until an all Black government of their liking is firmly installed in Salisbury.

★ ★ ★

There can be little doubt that this will actually happen, while the so-called moderates (the Nyereres and the Kaundas) will be haggling with London, Washington and Pretoria over interpretation of the terms of the Kissinger deal. Enough Soviet bloc and Chinese weapons are now in the hands of Communist-trained troops along Rhodesia's borders (particularly in Mozambique) to take Salisbury by force if necessary, just as Communists took Saigon by force in the end.

Serious military defence of Rhodesia was possible only with full South African backing. This remained true even after the Marxists seized Mozambique and Angola. (The latter as a result of crucial intervention by Soviet-transported and equipped Cuban troops). It was, in fact, this possibility of joint defence which kept guerrilla operations against Rhodesia restricted to small-scale hit-and-run forays.

The most important task of the planners of Marxist conquest of southern Africa therefore was to isolate Rhodesia. This was accomplished by much the same methods Hitler used for isolating his victims. Had Austria, Czechoslovakia and Poland realized that they were all targets of Nazi conquest without a chance of escape, a joint defence might have saved them. Instead, they eagerly swallowed assurances of their own safety while their neighbors were pounced on one at a time in the name of racial integration and justice.

Poland actually grabbed a piece of flesh of one of the victims while the Western democracies, hoping to buy peace for themselves, assisted in the murder.

Stricken by much the same blindness and weaknesses, the Western powers are now repeating their old near fatal mistakes on a global scale and South Africa, it seems, has succumbed to the delusion of saving its own skin by throwing its maligned little neighbor to the wolf.

★ ★ ★

Throwing the world's current whipping boy to the predator may postpone for a while the pounce on South Africa but will not stave it off. And the postponement of the assault will not improve the republic's defence chances.

With Rhodesia out of the way the "socialist bloc" and its fellow-travellers in the lib-left establishments of the suicidal West will concentrate on further isolation and internal disruption of South Africa, which is the real strategic target of the Kremlin in that area.

Rhodesia is just another stepping stone, after Mozambique, Angola and South-West Africa, to the big prize.

Any notion that Kissinger's "Pretoria agreement" may have, thanks to Vorster's pressure on the Smith government, stopped bloodshed in Rhodesia and salvaged the pivotal strategic position of South Africa for the Western World, is thus purely illusory.

As in Vietnam (where race, incidentally, was not an issue), the Kissinger deal has opened the door to bigger military drive which will install a Marxist regime in Salisbury. Then, after a pause for consolidation of the new base for the final push, it will be South Africa's turn.

Any American guarantees Kissinger may have secretly offered to Vorster as inducement to jettisoning of Rhodesia are sure to prove as worthless as the guarantees the Saigon government extracted for its worried acceptance of Kissinger's lopsided ceasefire deal.

The Kremlin knows after the test in Angola that the U.S. (certainly the U.S. Congress) does not have the will to fight for even such a key strategic area in the global East-West conflict as southern Africa.

★ ★ ★

The fact that Rhodesia and South Africa have largely brought the disaster on themselves by giving the Communists every possible opportunity for cynical exploitation of racial tension that could and should have been eased long ago, does not make the strategic loss to the West any less serious.

Western Europe, whose economy depends on oil shipped around the cape, will be at the mercy of the Kremlin the moment South Africa is lost to the Marxists. When that happens, isolation of North America will be upgraded from distant to shortly attainable Soviet objectives.

Copyright Toronto Sun Syndicate

Today in History

By THE CANADIAN PRESS

A forest fire in Ontario's Haileybury-Cobalt area swept 2,000 square miles 52 years ago today—in 1922—and damaged or destroyed eight towns and villages, killing 43 people, leaving 10,000 homeless and causing $8 million damage.

1683—First German settlers arrived in Pennsylvania.

1890—Church of Jesus Christ of Latter-day Saints Mormon abolished polygamy.

1942—Tim Buck and other Canadian Communists won conditional release from wartime internment.

1949—"Tokyo Rose" fined $10,000 and jailed 10 years in United States for treasonable broadcasting during wartime.

1959—Russia's Lunik III circled the moon.

Money

The root of all worry

By NICK COLE
from London

Britain's new soccer season is under way and 10 million punters are sending in the first draws, hopeful of a big win.

Most will never see their money back. A lucky few — perhaps no more than six a year — will net cash prizes of more than £250,000, enough for them never to need to work again.

Some will quit their jobs and rip through their unexpected fortunes "like there was no tomorrow," as one pools firm executive puts it — and finish up bankrupt and friendless.

But a shrewd and spendthrift few will salt away their winnings in sound investments and carry on working, determined that, in the time-honored phrase, "it won't change my way of life."

The reassuring knowledge that lifelong security is in their grasp is enough for them. If not paradise, they have gained contentment.

Should a big windfall come your way, could cash alone carry you to paradise?

★ ★ ★

That was the question which a leading American magazine put to the test not long ago. Equipped with carte blanche to travel anywhere and spend whatever he wanted, a reporter was despatched on one of the most remarkable "freebies" in the history of journalism.

Yet as he toured the world's playgrounds, from the Caribbean to Monte Carlo, from Ceylon to the Seychelles (reputedly the Garden of Eden), his pleasure turned to frustration.

Six months after setting out he returned home, tired and jaded: "It's no good," he told his editor, "I haven't found it. Paradise doesn't exist this side of the pearly gates."

The trouble was, the further he went and the more he saw, the higher his aspirations grew. In the end he could not be satisfied.

★ ★ ★

The article never appeared, and the entire project was written off to experience — along with his £40,000 expenses.

In a cash-conscious age, perhaps such proof was needed that money does not always buy happiness.

There are other precedents. Unlimited resources brought little pleasure to the millionaire recluse Howard Hughes, who died earlier this year.

He spent much of his fortune avoiding journalists and pursuing his mania for privacy — as did two other major millionaires of recent times; Paul Getty and Sir John Reeves Ellerman, who once claimed that the press had literally hounded him out of Britain. He and his wife escaped to South Africa on one of his own ships, disguised as supernumary crew members.

According to a recent British government survey, money — or lack of it — is the biggest single cause of anxiety.

Many believe that the absence of financial worries is more important in marriage than love and affection, the report said.

Most thought another £10 a week would solve their problems, and the majority — 77 per cent — thought the next most essential asset was a car.

The appeal of material ambitions is eternal, and it is interesting to recall that 1976 is the 160th anniversary of a classic London swindle that succeeded solely because people believed they could buy Utopia.

More audacious even than the South Sea Bubble fraud, it involved a company which was formed "for the purpose of carrying on an undertaking of great advantage but nobody to know what it is." Invest £2 and you will reap an annual dividend of £100, the prospectus said.

★ ★ ★

Enough victims fell for it to enable the promoter to flee the country £2,000 richer. History does not record whether he found paradise.

Many realize that the best place on earth is still "home, sweet home." For those who seriously think paradise is a sun-soaked tax-haven in the tropics, a Texas store is offering the answer in its Christmas catalogue — your own "treasure" island, complete with palm trees, coral reef and Robinson Crusoe villa, for the bargain price of £100,000. A snap, if you've got the money.

Gemini News Service

Gorde Hunter

THE CHICKENS, born of apathy, stupidity and permissivness, have come home to roost. The politicians of the land are once again issuing their fatuous statements on the subject and Canadians, as usual, are mad as hell to discover the inmates are running the asylum.

The latest in a long series of hostage-takings at the B.C. Pen might well be the catalyst for some honest soul searching and deliberate action. The fears of guards and prison workers are real, and who can blame them for talking strike and massive resignation. It has been clearly demonstrated the inmates ARE running the show inside the walls and the sob sisters of the land are once again wringing their hands and exercising their lungs over the "rights" of the convicts.

SENATOR RAY PERRAULT, with a magnificent, albeit belated, grasp of the obvious, says Canada "has had a colossal failure in our prison system."

Perrault went on to say — "We have to modernize our prison facilities, but we shouldn't make them like the Hilton hotel chain."

He touched on public opinion and the get-tough policy public opinion is demanding.

"There's no sympathy for the criminal out here and I, for one — firmly support a get-tough policy toward organized crime in this country that we have never seen before."

I offer applause to Perrault and hope he was not merely mounting a convenient soap box and saying things he knew would be popular with the masses.

IT SHOULD BE POINTED OUT and circled in grease pencil that the ailments of the penitentiary system have been well documented for some time and that the real crime is that of the federal politicians who have managed to cover their heads in sand in the hopes it would all go away. Literally hundreds of millions of dollars have been squandered by the Liberal government in recent years, and yet, they have not been able to find the necessary hundreds of millions to correct the glaringly explosive situation surrounding all detention facilities.

And what is worse, they have been given the necessary blueprint for improvement. Many knowledgable experts have offered up sensible solutions only to find the solutions pigeon-holed by politicians and mandarins alike.

THEY HAD, for instance, the input from Maurice Mulligan, a retired provincial court judge — a straightforward solution to much of the prison-system problem.

Mulligan put it in a manner that could not be misunderstood by any department of government. GET RID OF OUR PRESENT JAILS — tear them down, eliminate them, plow them under.

Mulligan knows his figures and he stated 20 per cent of Canada's prison population qualifies as hard core or, hopeless, as far as rehabilitation is concerned.

HE WOULD SEPARATE the hard core from the 80 per cent who might make it back to the straight and narrow. The solution — build one maximum security prison in Western Canada, another in Eastern Canada. Incarcerate the 20 per cent hard-core criminals in the new, fully-modern facilities.

Sentence the remaining 80 per cent to work camps where they would be able to earn a minimum wage while serving their time. These camps would probably be in the north, but that makes no nevermind — the inmates would be doing at least some constructive work and would be removed from the danger of fraternization with the ingrained criminal.

Now what is so difficult about the Mulligan theory?

HAD THE CANADIAN government taken it seriously when first broached, then the two maximum security prisons would now be nearing completion and, therefore, a great deal of the problem would be solved.

There would be no difficulty with the present prison system. They would simply empty the old dungeons and, when money became available, would demolish them.

Incidentally, the sale of the land would more than pay for the cost of demolition.

Money considerations, however, should not even enter into the discussion. We must have a modern system or we will continue to be plagued by the problems of the dark ages. Escapes, killings, rioting, hostage takings, the whole rotten picture.

INSTEAD, WE ARE LIKELY to get yet another judicial inquiry. We have been subjected to literally hundreds of probes and commissions and the net result comes up as the spending of huge amounts of money — money that is rarely justified through a meaningful final report and/or strong remedial action as a result of that report.

As it stands now, guards and prison workers have no protection, and frankly I'm not really concerned about what protection the inmates have. If they behave, they won't need protection. The guards and prison workers are on our side, they deserve every ounce of protection the law can possibly afford them.

I would like to believe the various senators, cabinet ministers and backbenchers who have been rushing into print with horrified statements, will translate the talk into no-nonsense, fast action. But I am not about to hold my breath in anticipation.

"It's amazing how anyone with those teeth can manage to get his foot in his mouth!"

To the editor

Emily Carr Art Centre

I have been working recently at the Emily Carr Art Centre, 207 Government Street, and feel there is a sad lack of interest shown in Emily Carr, her work as a painter and authoress, and the house in which she was born and where she spent her childhood. The house is owned by the provincial government but no funds are provided for its upkeep and necessary repairs, etc.

It is entirely run by the members of the Carr Art Centre Society, a group of volunteers, and money has to be raised by them for paint and other maintenance costs.

A great many people come to see the house from all over Canada and the United States — they find the house with difficulty, as it is not even in the brochure put out by the Chamber of Commerce on their list of "Places of Interest to see in Victoria." These visitors are astonished to see the very deteriorated state of the house and also the fact that there are no original paintings of Emily Carr's on view anywhere in Victoria.

There are 143 paintings and drawings stored away in the archives at the Legislative Buildings, but these can only be seen on request.

Surely the paintings and books of such a famous Canadian should be on view permanently in her native city.

MRS. T. G. ELY,
306-1120 Beach Dr.,
Victoria.

Thanks!

Thank you drivers.

On 5-6 bus we take a ride to city, sea and countryside. We breathe that good clean country air. The perfume too from lilacs there.

Bus then takes us down to the sea. A panoramic view this be. There one can see the U.S.A. and snow-crowned mountains on display.

Bus drivers too, what gents they be. They help us all so gallantly. We thank them for a good bus ride. Saw city, sea and countryside.

We, the people who ride this bus, would like this route returned to us.

E.G.O.

Rail line

It is amazing that our provincial government has failed to contest the CNR application for abandonment on Vancouver island. With rebuilding of the line, it would prove to be a viable means of rapid transit. This line passes through, or nearby, the communities of Colwood, Langford, Glen Lake, Metchosin and Sooke.

Barrett's government had looked at the possibility and considered it viable.

Perhaps the Socreds would rather balance the books and double bus fares — obviously so!

IAN BAIRD,
631 Oliver St.,
Victoria.

(Mr. Baird is president designate of the University of Victoria Railway Historical Society.)

Budget

The school board wants ideas on the budget. Well, here is my idea. Leave it the same as last year.

We have $2 million which we seem to have been overtaxed last year to get. There will be a student reduction of about 1,000, the same as last year. I must presume that if there are 1,000 less students there will be less teachers. If there are less teachers, I would imagine that there should be fewer administrators, though I have not heard of this happening. With fewer students, fewer staff, other related savings automatically arise.

Yes, I feel $50 million, the same as last year's budget, though high, is probably about the limit that the board should present to the taxpayer.

PETER YORKE,
1187 Hewlett Place,
Victoria.

Thoughts

I wish to share some thoughts on Hubert Beyer's column of Sunday, Sept. 26.

In referring to the unchosen aldermanic candidates to be endorsed by CUFA (Communities United for Action) he says, "Could candidates whose main motivation for seeking public office appears to be hatred for those holding power represent the entire community?" The only answer to such a question is "certainly not", but where does Mr. Beyer derive his unsupported and absolutely false assumption that such candidates even exist. Certainly not from CUFA.

The issues that concern CUFA are those relating to conserving and improving the quality of life in our neighborhoods.

Mr. Beyer could not be more mistaken in attributing evil or hatred to citizens who have come together over a common and meaninful concern for their communities. If Mr. Beyer truly believes that "civic politics should not favor business, it should favor no segment of society; it should be fair and equitable," then he would welcome CUFA's forthcoming endorsement of candidates who may not be wealthy business or professional people, and who will come from other neighborhoods than Rocklands or Oak Bay.

BOB STEWART
1821 Belmont Ave.,
Victoria.

Crossword

One of the regular items in your paper is Today's Crossword Puzzle by R. A. Power.

Unfortunately, Tuesday and Wednesday copies of last week and now, the Sept. 30 copy have the wrong answers.

This is particularly frustrating as it throws out the whole series and spoils the pleasure of consecutive crosswords. I wonder if you realize what this means to the invalids, cripples and others to whom these small interests count so much? Somebody is slipping up badly.

I doubt whether you can remedy your past mistakes, but at least we will appreciate it if it doesn't happen again.

SUBSCRIBER.

Taiwan also has problem, like China, of succession

By JACQUES LESLIE from Taipei
The Los Angeles Times

While world attention is focused on the presumed struggle among top Chinese officials to succeed Communist Party chairman Mao Tse-tung, another potential succession problem exists here on the Nationalist island of Taiwan.

As with mainland China, Taiwan's succession problem entails talk of party factions and collective leadership. "It's very strikingly the same kind of consideration" a Western diplomat said.

The concern here centres on the fact that no other Nationalist leader has anything like the stature of Premier Chiang Ching-kuo, the son of Chiang Kai-shek. If Chiang's death coincided with some other crisis here, such as an economic recession or an American decision to sever diplomatic relations with Taiwan and establish full ties with the mainland, Taiwan's survival could be jeopardized.

Chiang, 66, suffers from diabetes but is otherwise in good health.

When Chiang Kai-shek died a year-and-a-half ago at 87, the presence of his son assured an orderly transition. Chiang Ching-kuo had effectively ruled the government since 1972, when he became premier.

The younger Chiang is credited with being more suited to leadership of Taiwan than his father, whose chief preoccupation was recovering the mainland, from which the Nationalists fled in 1949. Chiang Ching-kuo is considered a capable leader who bridges the gap between the ruling Nationalist Party's old-guard mainlanders and younger technocrats.

The two groups — the old-guard and the technocrats— are in some ways similar to the "radical" and "moderate" factions that appear to dominate politics on the mainland. Like the radicals, the Nationalist old guard stresses ideology. Old guard leaders assert that the almost certainly unattainable goal of recovery of the mainland should be the government's major objective. On the other hand, the technocrats, like the communist moderates, emphasize economic development.

As on the mainland, the military here is likely to play a larger role in the event of Chiang's death.

The fear is that the premier's death would cause increased squabbling among the factions.

Just as China is now thought to be governed by a radical-moderate coalition, it is thought that a similar set would rule here. But, because Chinese traditionally have been led by one person, "a collective leadership wouldn't last more than two years," one diplomat predicted.

But no one now can single out an individual sure of succession.

As in mainland China, leadership here will not necessarily come with a defined position. Mao Tse-tung's successor will probably not hold the position of Communist Party chairman. Likewise, Chiang Kai-shek's formal title here was president, while his son is premier. The current Taiwan president, 71-year-old Yen Chia-kan, is considered a figurehead.

Among the likely prospects for leadership in the event of Chiang's death are:

- Chow Shui-kai, 63. Born in China's Hupeh province, Chow is former ambassador to the United States and is now minister without portfolio.

He is considered to be close to Chiang Ching-kuo. Though he is frequently mentioned as a possible successor, his liability is the lack of solid power base.

- Li Huan, 60. Another Hupeh native, Li is director of the Nationalist Party's department of organizational affairs and is also considered one of Chiang's cronies. He is thought to favor the Nationalist's technocrat faction and has brought many younger people into the party. For this reason he would probably be opposed by the old guard.
- Wang Sheng, 59. A four-star general, Wang is thought to have a chance at top leadership only if the military becomes dominant. From China's Kiangsi province, he is director of the army's political warfare department.
- Chiang Wei-kuo, 59. a lieutenant general, he is the premier's younger brother. Chiang is commandant of Taiwan's war college. He has a mixed reputation. Some people find him a competent officer, and others say he is a "bon vivant" or a "playboy."

Vested Suit Clearance

There's nothing new about fighting inflation at Tip Top. We've been doing it for years by bringing you timely savings on very current clothing.

We've been doing it by making certain that every piece we sell offers as much value for your money as you'll find anywhere in Canada.

And we don't 'buy in' for our sales. We simply choose from our regular Tip Top lines and reduce the already low prices.

So it is with this clearance of vested suits.

You will find pure wool and polyester/wool cloths. In classic plains, stripes and contemporary checks. In shades of navy, brown, grey . . . the colours of fall 1976.

The regular price on these suits was up to $199.95.

During this clearance, they're only $129.99.

Save a great deal on a great Tip Top vested suit. This isn't the first time we've shown you how.

USE YOUR CONVENIENT TIP TOP ACCOUNT

Tip Top, Chargex, MasterCharge and American Express Cards accepted.

10-6

Hillside Mall and 1412 Douglas St.

Death rates very high on Turkish highways

By EMEL ANIL from Ankara
The Associated Press

An average of 6,000 persons die on Turkish roads every year. Traffic accident and death rates here are among the highest in the world and are on the rise.

Turkey, with its population of 40 million, claims six per cent of the world's traffic fatalities. Authorities estimate that traffic deaths will reach an unprecedented 10,000 in 1976.

In the first seven months of this year 4,526 persons were killed in traffic accidents. On the first three days of August 50 lives were lost, two of them traffic policemen on motorcycles.

Many causes are cited for the mess which is Turkish traffic. Premier Suleyman Demirel says the inadequacy of roads is an important factor. He has pointed out that the main thoroughfare connecting Turkey's largest cities, Ankara and Istanbul, was built to accommodate daily traffic of 10,000 vehicles but now carries 40,000.

Highway improvement has not caught up with a significant boost in auto registration. The number of cars has risen from 153,000 to 393,000 in four years and the number of other motor vehicles has nearly doubled.

Interior ministry statistics list driver negligence as the cause of 70 per cent of all accidents.

Most Turks are daredevil drivers with little respect for traffic regulations. Red lights are not necessarily considered stop signals. If the other side seems clear, few can resist the temptation to speed through a red light.

At night, many vehicles do not bother to dim their bright lights and blind approaching cars. Trucks park on highways without any warning lights.

Bus and truck drivers are overworked and have been known to fall asleep at the wheel. In the cities, jay-walking is virtually a national sport.

Turkish traffic acquired a semblance of order when the military took over for a few months in 1971, during a period of martial law. Thousands of speeders and jay-walkers were fined. But troops are back in their barracks now, leaving the roads to civilian traffic police who watch as every rule in the book is flouted.

A new traffic bill increasing fines and bringing prison terms for traffic violations has been introduced in parliament but the legislature has recessed without tackling it this year.

Inflation has rendered fines—$2 for passing through a red light—meaningless. According to the new bill, fines are to be upped as much as $60 or $70.

Interior Minister Oguzhan Asilturk has promised to double the 5,000-man traffic police force. But it is estimated that it will take at least a year before the passage of the new bill and its enforcement.

Elderly 'scared' of pushy agents

Elderly Victoria residents are "being scared to death" by local real estate salesmen anxious to have them sell their homes, members of the Fernwood Community Association have charged.

Many elderly people live in constant fear of being turned out of their homes, association members told Victoria city council Monday at a public hearing on a rezoning application to permit construction of a townhouse complex at Denman and Fernwood.

Jane Sumner, 3135 Ridge, said the action of real estate agents was upsetting to many elderly people: "They are being scared to death by salesmen wanting them to sign on the dotted line."

She said many old people live in constant fear of losing their homes, adding: "It would kill many of these people if they had to move."

Ald. Alf Hood, admitting that elderly people find such action disruptive, wondered, however, what council should do to provide accommodation for young people.

"It rests with council," he said, "to keigh the pros and cons.

"On the one hand we have to consider protection for the aged, but we also have a responsibility to the young newlyweds who want a home."

One elderly woman who claimed she has been harassed by real estate salesmen wanting her to list her home is Clementine LeSueur, 1272 Walnut.

"They are continually pestering me," she said.

A resident of Walnut Street since 1910, she added:

"They are wasting their time. I am determined not to sell, but it's very upsetting to an old person to be continually pestered in this manner."

Robin Blencoe, vice-president of the community group, told council that if the application was granted, "more people would be unearthed by developers."

He wanted to know where residents who were forced to relocate because of "progress" would go. "How much farther can you push people?" he asked.

Blencoe said there were 804 people in the Fernwood area living on welfare, "and this pushing around has to stop some place."

The time was ripe, he suggested, for council to consider non-profit housing schemes as an alternative to the present situation.

Kay Dixon, 2640 Roseberry, told council she was appalled at the attitude of developers, who she described as callous and heartless.

"It's cruel and wicked that council would allow people to build and leave without solving the problems they create," she said.

She gave the example of a "mess" left by the developer of a large apartment building on Bay Street.

For two years there has been a drainage problem with homes at the rear of the apartment building, she said.

One 80-year-old woman was seen last week digging a ditch to take away surface water from her property, a direct result of the heartless attitude of a developer, Mrs. Nixon said.

Oak Bay body backs up on subdivision scheme

Oak Bay council is to be asked to take another look at the permission granted Herbert Matthews to subdivide his property at 3384 Cardiff.

Neighbors' objections persuaded council's lands committee Tuesday that a second look would be in order.

The lot in question met municipal size requirements for subdivision, but council had to relax minimum access requirements for another house to be built.

Neighbors Mr. and Mrs. Arthur Banfield, 3392 Cardiff, expressed apprehension that the division of one piece of property would lead to further subdivisions.

The committee decided to ask council to reconsider the access relaxation and to talk to residents and examine the site.

The committee will also study the area to see if other properties could be subdivided.

The committee also decided to recommend to council a proposed design for a condominium at 1175 Newport, overlooking Windsor Park.

The recommendation is subject to the approval of the fire chief and the municipal design panel.

Contractor George Wheaton will build under a land-use contract and once council approves the design a public hearing will be held before a contract is entered into.

Judge gives burglar break: Of 23 years he'll serve two

A 26-year-old man was sentenced in Victoria county court Tuesday to a total of just over 23 years but because Judge E. J. C. Stewart ruled the various sentences will be served concurrently, the net sentence was two years less one day.

"If it was not for the fact that you'd spent eight or nine months in custody, I think I'd have sent you to penitentiary," he told Alain Joseph Rosaire LaForest, formerly of Montreal and Vancouver.

LaForest pleaded guilty to six counts of breaking and entering at Saanich Medical Dental Building last January and was sentenced to two years less one day on each count, the sentences running concurrently.

For another breaking and entering charge in Victoria and possession of housebreaking tools and a similar possession charge waived in from Vancouver. he received the same sentence.

He also pleaded guilty to charges waived in from Quebec including possession of a firearm, attempted robbery, three breaches of recognizance, breaking and entering, and possession of housebreaking tools. He was sentenced to terms of varying lengths, from 30 days to two years less one day, on these charges, but again they were made to run concurrently with all other sentences.

Elk Lake Garden Centre
5450 PAT BAY HIGHWAY — Just Beside Elk Lake

. . . Need help deciding what to plant around that new house?
Come in during the evening when we can give you the needed attention to explain your gardening needs.

Come in and see our ever-increasing indoor stock.

STILL A GOOD SELECTION OF BULBS
Tulips in over 30 varieties 10/1.79 — 10/1.89
ROCKERY TULIPS Kauf Maniana type 10/1.89
HYACINTHS 10 FOR 3.49
Easy to Grow ORCHIDS 3.25
POTTERY Mexican
Each pot hand-painted
5-in. pot 4.49
12-in. pot 9.95
12-in. pot with hand-painted scenes 11.95
CERAMIC POTS in all sizes from 3.29-8.29
CHARGEX
Phone 658-8812 OPEN 9 A.M.-8 P.M. MON.-SAT. 9 A.M.-5 P.M. SUNDAYS
10-6

HOW TO MIX A HORSESHOT

Its name not withstanding, the Horseshot is not a case for the veterinarian, but rather a mixed drink of the Smirnoff school, a sort of Bloody Mary with the extra flavour kick of horse radish.

But the Horseshot is no second runner. With a charm and nip all its own, this great red beauty can keep up with the best of them.

To make a Horseshot, pour 1½ oz. Smirnoff into a tall glass with ice, fill with tomato juice, add horse radish to taste and stir. Sip slowly.

Smirnoff
It leaves you breathless

Thunderbird
CREATING THE BEAUTIFUL BATHROOM

Attractively Styled
VANITY CABINETS and CULTURED MARBLE TOPS
CHECK OUR LARGE SELECTION
15% OFF
ANY CABINET AND TOP COMBINATION. FAUCET EXTRA

The Rembrant
MIRROR and 18x26 CABINET
Frame simulated rich carved wood. White and Gold.
Reg. 48.95
$38.95
B7241-52-01

Recessed 14x20
MIRROR CABINET
Features plate glass mirror with a 10-year guarantee against silver spoilage, smart stainless steel mirror frame. Never needs refinishing, easy to clean. B-7221.
$19.95

The Victoria
OVAL MIRROR and MEDICINE CABINET
Rich simulated wood carved frame, hand finished. Available in two popular finishes. B7301.
Reg. 54.95
$44.95

Surface Mount
MIRROR CABINET
18"x26" frame size mirror cabinet features injection molded, hand finished frame in design highlighted by elegant simplicity. No. B7248
Reg. 47.95
$37.95

36"x36" CSA Approved
CORNER SHOWER STALL
Includes molded stone shower base with drain and a Tempered Glass Enclosure. Fittings extra.
$269.95

Adjustable
SHOWER DOOR
Features a tempered glass shower door with a polished aluminum frame. Door adjusts to a 2" span.
Adjustable from 24¼"-26¼" . . . $66.95
Adjustable from 34¼"-36¼" $76.95

CONGRATULATIONS
TO THE WINNERS OF OUR ANNIVERSARY DRAW
MR. DONALD SOUTIERE, 1189 Roslyn Rd.
Winner of Shower Massage
MRS. H. McLACHLAN, 2774 Ronald Rd.
Winner of Nouveau Tiffany
MR. D. LOVE, 349 Vancouver St.
Winner of Remington Mighty Mite Saw

5-Foot Plastic
BATH ENCLOSURE
Features pre-taped wall jambs to give water-tight seal. No drilling into walls necessary. Easy clean open type bottom rack, two towel bars to insure bathing safety.
SPECIAL
$29.95

13" Flat Glass
BATH FIXTURE
$2.49

No. 103 Heavy White
TOILET SEAT
$4.89

Chrome
RAZOR OUTLET
$4.79

CSA Approved
Marbiemold
SHOWER BASE
32"x32" shower base has a rich, sculptured marble appearance, embossed slip-resistant finish, fast easy self-installation, complete with drain.
$62.95

1" Squares Mosaic
CERAMIC TILE
Perfect for use in your bathroom, kitchen or bar area, the small squares come on a 12" backing for ease of application ..... Sq. Ft.
59¢

Thunderbird
2929 Douglas
Store Hours: 8:30-5:30
Friday 8:30-9:00, Sat. 9:00-5:00
Prices effective through to Oct. 11th
Prices Subject To Stock On Hand.
We Reserve The Right To Limit Quantities.
10-6

Criminal conspiracy outlined

From Page 1

ment with British Columbia prisoners that ended a hostage-taking incident there last week.

Stewart quoted Ivan Horvat, a convicted murderer and head of the prisoners committee at British Columbia Penitentiary, as saying: "Another incident might lead to death." There have been eight hostage-takings at the penitentiary in the last two years. Classification Officer Mary Steinhauser, a hostage in a June, 1975, incident, was killed by gunfire when armed guards rushed three prisoners.

"This is a war situation," Gason said, "a war between the honest people of this country and the criminals. If guards don't get the support of the public, I don't know whether they will have the nerve to continue."

Gascon maintained that "amateurs" are handling the hostage-takings by negotiation, the result being agreements that would lead to further such situations, and that endangered the guards.

There was a trend for rioting to break out in medium-security prisons such as Warkworth in Ontario, Gascon said. It was held up as a model prison but prisoners had rioted there recently.

Stewart said a "crash building program" is needed to construct two "super maximum" prisons in the next six months to house the worst offenders.

In the "super maximums," to be built near Montreal and Kingston, Ont., guards would have no direct contact with prisoners as they do in the maximum-security penitentiaries.

"The penitentiaries services of this country have deteriorated to the extent that they are now a serious threat to the real safety and security of all sections of the population of Canada," Stewart said.

Prison guard leaders said the government made an immoral pact with prisoners to end a hostage-taking incident at the British Columbia Penitentiary, and the agreement should not be kept.

Stewart said the union hopes to challenge the agreement in court "and take whatever legal action is necessary to cancel it."

At the same time, Stewart backed away from an earlier prediction that there will be "wholesale resignations" by prison guards as a result of the Canadian Penitentiary Service decision Tuesday to keep its promises to the prisoners.

The PSAC president said the 3,500 federal pententiary guards are frustrated and discouraged, but he hoped they would remain on their jobs "for the protection of the public."

Andre Therrien, commissioner of penitentiaries, said Tuesday in the letter to the union that the pact with prisoners at B.C. Penitentiary is not legally binding because the agreement was negotiated under duress but "we have decided to honor those terms contingent upon the fact that the inmates abide by their commitment that there will be no further unacceptable actions on their part."

Stewart said he was distressed that prisoner spokesman Ivan Horvat was given national news coverage.

"You have got Horvat set up as a hero in the penitentiary system across the country and the other prisoners will look at Horvat and think they'd like to be a hero too, they would also like to be on national television."

Gascon said the B.C. Penitentiary pact was negotiated in an amateur fashion and the union intended to challenge the validity of the agreement. It was also examining the possibility of laying charges against those involved in negotiating the agreement under a Criminal Code provision which makes it illegal to allow criminal activity to continue.

Under the areement signed between the government and prisoners, it was agreed that the RCMP would have complete responsibility for the safe removal of prisoners from the damaged area of the prison, where prisoners went on a rampage to protest poor living conditions. The removal was to be witnessed by members of the prisoner committee and a citizens committee.

There also was a promise of no physical punishment for prisoners, but Solicitor-General Francis Fox said Friday criminal charges would be laid where offences were believed to have taken place.

In New Westminster, Jack Stewart, a Canadian Penitentiary Service spokesman, said Tuesday damage to the British Columbia Penetentiary as the result of last week's riot now is estimated at $1.5 million.

Stewart said that amount is required to restore the damaged New Westminster prison to the same condition it was in before the 81-hour uprising.

He said since officials in Ottawa haven't yet decided what damaged areas of the prison will be reopened, no final repairs estimate has been made.

Stewart said most of the destruction occurred in the east wing of the maximum security institution, while damage to the B-7 area and north wing was mostly confined to ripped up plumbing.

Stewart said about 250 prisoners still remain housed in the gymnasium, sleeping on mattresses.

"We just don't have a place to put these people," he said.

So far, 24 prisoners have been transferred to other B.C. institutions but this has strained all of the facilities, he said.

Unemployment

From Page 1

of vacancies had been about 54,000 at any point in time, a decline from the 1975 average of 63,300 but above the 1971 average of 37,400.

But although the bulk of the unemployed are in the more populous provinces of Ontario (228,000), Quebec (236,000) and British Columbia (92,000) proportionately the Atlantic region had the largest percentage of jobless as well as the lowest number of vacant jobs.

Following are the provinces, excluding Newfoundland and Alberta, with their number of unemployed for every vacant job and their unemployment rates in brackets:

Nova Scotia 21 (11 per cent); New Brunswick 17 (11.9 per cent); Prince Edward Island 17 (8.9 per cent); Quebec 18 (9.1 per cent); Ontario 10 (5.8 per cent); Manitoba four (four per cent); Saskatchewan four (4.7 per cent); and B.C. 17 (8.3 per cent).

Saskatchewan, with less than half the population of B.C., had about 4,500 vacant jobs in August, compared with 5,500 in B.C.

The four Atlantic provinces with a combined population larger than Alberta's, had total vacancies of just over 4,000, compared with about 15,000 for Alberta.

Although the government spent about $13 million in the fiscal year 1975-76 to move workers to where the jobs are, the relocation and other grants covered only a small proportion of the unemployed.

©1976 Hills Bros. Coffee, Inc.

THE PRICE OF COFFEE JUST WENT DOWN.

Right now you can save 25¢ on any size can of Hills Bros. Ground Coffee and 25¢ on any flavour of Hills Bros. Instant European Style Coffees.

That's 50¢ off the going prices.

So clip the coupons. They may not make you rich, but you'll get a rich cup of coffee either way.

ESC-BC-9062

Save 25¢

on any size can of Hills Bros. Coffee.

GROCER: Send this coupon to HILLS BROS. COFFEE, INC., P.O. BOX 1405, CLINTON, IOWA 52734 or, in Canada, send to HILLS BROS. COFFEE, INC., P.O. BOX 3000, ST. JOHN, NEW BRUNSWICK, CANADA for face value reimbursement plus 5¢ handling. Invoices proving purchase of sufficient stock of Hills Bros. Ground Coffee to cover coupons must be shown upon request. Failure to do so will void all coupons. Coupons non-transferable. Sales tax must be paid by consumer. Void wherever prohibited, taxed or restricted. Cash value 1/20¢. REDEEMABLE ONLY ON HILLS BROS. GROUND COFFEE. Any other use constitutes fraud.

25¢ STORE COUPON BC-9061 25¢

ESC-BC-9062

Save 25¢

on any flavour of Hills Bros. European Style Coffees.

GROCER: Send this coupon to HILLS BROS. COFFEE, INC., P.O. BOX 1405, CLINTON, IOWA 52734 or, in Canada, send to HILLS BROS. COFFEE, INC., P.O. BOX 3000, ST. JOHN, NEW BRUNSWICK, CANADA for face value reimbursement plus 5¢ handling. Invoices proving purchase of sufficient stock of Hills Bros. European Style Coffees to cover coupons must be shown upon request. Failure to do so will void all coupons. Coupons non-transferable. Sales tax must be paid by consumer. Void wherever prohibited, taxed or restricted. Cash value 1/20¢. REDEEMABLE ONLY ON HILLS BROS. EUROPEAN STYLE COFFEES. Any other use constitutes fraud.

25¢ STORE COUPON BC-9061 25¢

EATON'S

Get excellent fit, quality workmanship and satisfaction at Eaton's Made-to-Measure Suit Sale

Here's your chance to have a suit made for you alone at an exceptionally low price. You'll get an excellent fit, meticulous tailoring, quality fabrics, classic styles and guaranteed value. Examine our rich selection of all wools, wool and polyester blends in blues, browns and greys. Then make your choice. Delivery in 5 to 6 weeks.

Note these special prices:

3-Piece Suit 179.99
2-Piece Suit 149.99
Extra Vest 29.99
Extra Pant 39.99
Jacket 119.99

Made-to-Measure Shop, Main Floor

Victim second jumper of 1973—psychiatrist

Theresa Anne Worth was the second patient of psychiatrist Dr. Alexander Stewart to jump from the second floor roof garden of Eric Martin Institute in 1973, B.C. Supreme Court was told Tuesday.

The disclosure came in day-long cross-examination of Stewart by Cecil Branson, counsel for Miss Worth, who is suing Stewart, Dr. Diane Grant, nurse Peggy Gallimore and Royal Jubilee Hospital for damages, alleging negligence.

Miss Worth was paralysed in both legs after jumping from the second floor roof garden of EMI Nov. 2, 1973, where she was Stewart's patient. She was 23 years old at the time.

Court was told earlier that another person, a man, scaled the wall and fled about six months before the incident involving Miss Worth.

Stewart said the man was also a patient of his who was acutely psychotic and who ran away from a special nurse.

"If somebody is intent on running away you can lock them up and throw away the key but they can still commit suicide," he said. "EMI is an open psychiatric hospital, not a prison."

He agreed the man, whom he described as athletic, used two-fy-four metal projections from the roof garden wall as a ladder to get over the top.

The man was "acutely psychotic and bent on escape" and "vaulted" the wall, Stewart testified.

Questioned on vaulting a 10-foot four-inch wall, Stewart said he meant the man "climbed it very quickly."

Stewart said he could not recall being involved in any discussions after this episode about corrective measures.

Stewart added that the male patient, after jumping, fled the hospital grounds but was brought back later with no serious injury.

He said Miss Worth's thinking processes were quite clear and not disrupted by any psychotic or insane illness.

He said she decided "on a sudden impulse to elope from the hospital" and this event was "entirely unforeseeable, in my opinion."

Much of the cross-examination was spent in referring back to answers given by Stewart at his examination for discovery, a pre-trial procedure in which one party to an action may be informed as to facts known by other parties.

Branson at one point referred to testimony Monday in which Stewart said a pass given to Miss Worth to leave EMI for part of a day came after she said she was "upset" at waiting to get involved in her program and sought a pass to get some clothes.

At the examination for discovery, he also said Miss Worth was frightened and apprehensive about the hospital, wanted to have time out of the hospital, and would go into therapy if she could have a pass. Stewart said then he thought if he could demonstrate trust to her, she could have trust in him.

The pass was cancelled after the first day in what Dr. Grant and Stewart said was a mutual arrangement following concern which Stewart said Miss Worth's mother had expressed to Grant.

Stewart reiterated that Miss Worth had inadvertently come to the door of an intensive feelings therapy session he was conducting for out-patients one day and that he had emphasized to her, because of her concern, that this program was not for her.

He said the group was "colloquially called scream therapy" but he said he didn't call it that. He said he had never given "primal scream" therapy but referred such requests to a Vancouver colleague.

Stewart replied that this "is the writing of a nurse who was not involved in my program" which was an intensive feelings program and not a primal scream program.

He said he never told Miss Worth she was a committed patient in EMI and "it never came up." He also said the later objection of Miss Worth's parents, that they signed the committal order without knowing what it meant, was the first time in seven years there had ever been a later objection.

Asked if it is good for a patient to learn from a nurse she was a committed patient, he replied. "In a perfect world it is better for doctors to tell everything but that is impossible." He said that Miss Worth's parents knew she was committed.

Branson repeated his question about learning of committal by a nurse and Stewart replied "it's immaterial."

And you still say that, knowing what happened?

"Now that we all know, hindsight is better than foresight."

Asked if he would agree Miss Worth must have been "pretty desperate" to jump from the roof garden, Stewart said "No, I do not agree. She had previously gambled with her life. I believe she again gambled with her life and as she said in her testimony, the maximum she would get would be a broken leg."

Murder, kidnap cases on

SHERWOOD PARK, Alta. (CP) — Four Edmonton men were remanded to Thursday for the setting of a preliminary hearing when they appeared in provincial court here and in Edmonton Monday on a variety of charges ranging from kidnapping and extortion to murder.

Charged with extortion and kidnapping involving the manager of an Edmonton supermarket early Saturday were Frederick McKinnon, 27; Gerald Elsenheimer, 16; Randy Preikschas, 17 and Reinko Meyer, 19.

They were remanded to Thursday morning for the setting of a preliminary hearing into the charges when they appeared before Judge Lucien Maynard Monday afternoon.

The four are also charged with the extortion and kidnapping of the Robert Baker family of Sherwood Park early Saturday.

McKinnon, Preikschas and Elsenheimer were charged with kidnapping and extortion in connection with a July incident involving Gordon Brink, manager of the Londonderry Safeway store and his family.

Brink gave three masked gunmen an undisclosed amount of money which was never recovered.

Preikschas and Elsenheimer appeared before Judge A. H. Elford in provincial court Monday morning and were remanded in custody until a preliminary hearing Nov. 25-26. They both elected a jury trial.

Meyer, who requested legal aid be provided, was remanded in custody until Friday.

Preikhschas and Elsenheimer were jointly charged with attempted murder in a shotgun attack on John Chirka, a volunteer worker at a community hall in Edmonton.

McKinnon and Meyer were also charged with murder in the death of Leo Bilodeau, 55, caretaker of St. Patrick's Roman Catholic church in Edmonton, whose body was found Aug. 8.

Marine calendar

NAVY
Provider, Gatineau, Kootenay, Terra Nova — returning Oct. 29.
All other ships in port.

MARINE SCIENCES
Parizeau — Esquimalt.
Vector — Pat Bay.
Pandora 2 — Saanich Inlet.
Richardson — Vancouver.

COAST GUARD
Rider, Camsell — refit.
Ready — San Juan patrol area.
Vancouver — in port.
Douglas — Nanaimo area.
Racer — Gulf Islands patrol area.
Quadra — on Station Papa.

MERCHANT MARINE
Gimleland — Cowichan Bay.
Golden Rod — Ladysmith.
World Ares — Harmac.
Harfleet — Crofton.
Besseggen — Duncan Bay.

AS LOW AS $23.95*
Get a better view of VANCOUVER from the towering Sheraton-Landmark

We're so close to all the must-see attractions in Vancouver. Each comfortable air-conditioned room has a view balcony and colour T.V. There are saunas, a swirlpool, a choice of 20 meeting rooms plus free undercover parking. And above all there's Cloud 9 . . . our famous revolving restaurant 42 floors up. Make the most of your Vancouver stay . . . check into the Sheraton-Landmark.

WEEKEND SPECIAL
ROOM RATE 2 FOR $39.95*
TWO PERSONS, 3 DAYS, 2 NIGHTS
Any Fri., Sat. or Sun. Double Occupancy
*Subject to availability, 5% room tax extra. Not applicable to groups.

Sheraton-Landmark
1400 ROBSON ST.
DOWNTOWN VANCOUVER,
B.C. V6G 1B9,
604/687-0511

For reservations call FREE . . . Western Canada 800 - 261-9330
In U.S. 800 - 325-3535 or contact your travel agent.

you deserve a Dewar's

Dewar's SCOTCH WHISKY
—the award winning Scotch
Don't you deserve the best?
Don't you deserve a Dewar's?

Ken Rourke,
Area Manager, Popular Price Men's Wear, Eaton's

I guarantee it! Ken Rourke

Ken Rourke says:
"I want to personally guarantee that this is new fall merchandise we're selling at the lowest prices of the season. Nobody else in town can match these prices. If you see a lower price on a similar item... we'll refund the difference."

8.77

or 3 for 25.00

All slacks are 100% polyester doubleknits. Choose from 4 different styles. In plain weave and solid color, brown or navy, sizes 30 to 38. Or navy checks, sizes 30 to 42.

Downstairs Budget Store

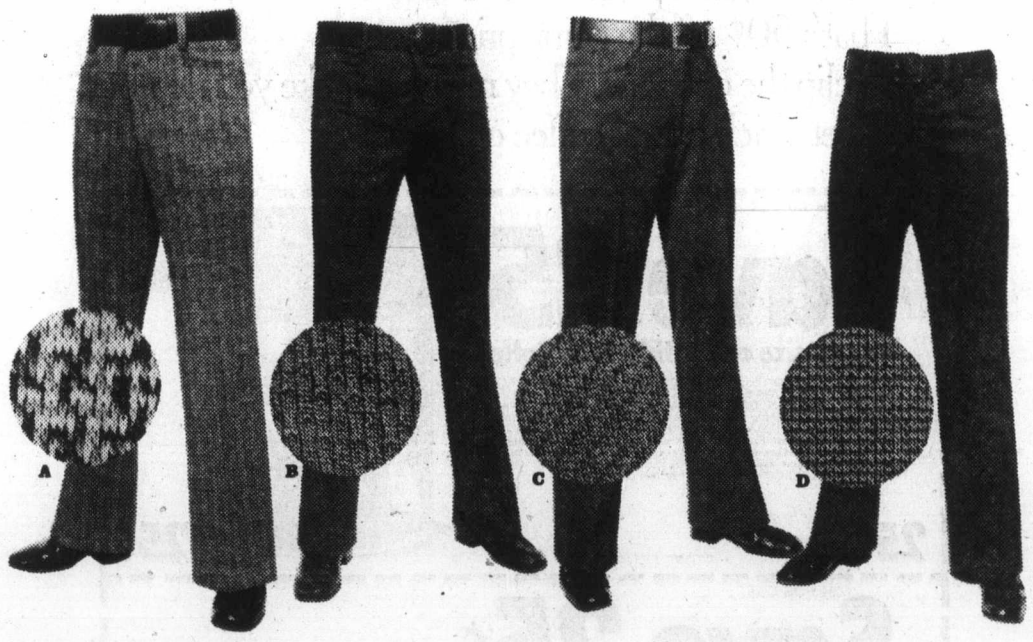

EATON'S DOWNSTAIRS BUDGET STORE

Personal shopping only.

Store Hours Daily: 9:30 a.m. to 5:30 p.m.
Thurs. and Fri. Shop 9:30 a.m. to 9:00 p.m.

Quebec on West:

Resentment of Trudeau brings hate

MONTREAL (CP) — The Star says resentment against Prime Minister Trudeau and Ottawa's Official Languages Act has been building up in Western Canada to a point where the hostility is spilling over into open hatred for Quebec and all French-Canadians.

The newspaper assigned reporter Claude Arpin to tour the West and report on the language issue. He has written four articles, two of which have been published.

Arpin writes that an alarmingly large number of Western Canadians harbor hostility toward Quebec bordering on pathological hatred.

"Mention Trudeau and bilingualism anywhere in the four western provinces and you've started an argument," writes Arpin.

"The one phrase repeated ad nauseam in the West goes like this: "We're tired of having French rammed down our throats."

"But when you ask the people to explain just how French is being rammed down their throats, they do irrational things like holding up a beer bottle and pointing to the word 'biere' on the label."

Or they complain about French announcement during the Olympics and during the recent Canada Cup hockey series.

Arpin quotes Michael Valpy, a Vancouver Sun editorialist, as saying the newspaper has stopped publishing letters to the editor on bilingualism because the letters were becoming "too anti-French, too virulent."

"The French fact was never accepted out West. People have felt since 1966 that Pearson and later Trudeau sold the country out to Quebec.

"We decided to be nice to each other during Centennial year in 1967. But all that hatred that had been simmering for years, clamped down while people kept quiet waiting for an issue they could grasp, came gushing out with the air traffic controllers dispute.

"People flew into a rage, convinced that bilingualism in the air would be extended across Canada."

Valpy said Quebec's Bill 22, making French the official language of the province, was a divisive factor in the West. He added:

"But unaccountably, bilingual labelling appears to be polarizing more resentment against Quebec than anything else."

Arpin says Henry Lippert of Warburg, Alta., a usually mild-manered Seventh Day Adventist, confessed: "I'm at the point now where I say let's take out guns and have it out with Quebec. If you win, we'll go back to the countries our parents came from, but if you lose, you go back to France and we'll start building a country that speaks only English."

Lippert said the federal government must disperse French-Canadians across Canada as the Acadians of Nova Scotia were expelled by the British in 1755. This would avoid war.

Boyd Ferrjs, Vancouver lawyer and president of the Canadian Bar Association, said in an interview:

"There is no doubt about it, Trudeau has done a lot to make French-Canadians feel more at home in Canada, but in the process he has alienated English-speaking Canadians to a point where watever goodwill there was is gone . . ."

Tom Oleson, an editorialist for the Winnipeg Free Press, felt that Quebec's Bill 22 is "killing bilingualism out here."

He said French classes at Boniface College outside Winnipeg had an enrolment of about 300 before the publication of the Bilingualism and Biculturalism Report in 1968.

"After the report came out, there was a sudden interest among English-speaking Canadians to learn French. Enrolment jumped to 3,000 and then doubled to 6,000. Now, enrolment is back to 300."

Advertising helps you make a choice.

CANADIAN ADVERTISING ADVISORY BOARD

Stop wondering what you'd do if you won $100,000.

And start cutting.

To order your tickets, mail this coupon to:
LUCKY LEO LOTTERY
3937 Quadra St. Victoria, B.C. V8X 1J5
$2.00 PER TICKET
Early Bird Draws: July 27th, August 31st, September 29th, October 26th.
NO. OF TICKETS REQUIRED ____ AMOUNT ENCLOSED ____ CHEQUE ☐ MONEY ORDER ☐
NAME ____
ADDRESS ____ PHONE ____
CITY/TOWN ____ POSTAL CODE ____
Authorized by the Government of British Columbia Licence No. 20189

Proceeds to the B.C. Lions Society for Crippled Children.
September 29 Early Bird winners: $1,000 to Cindy Johnson, Box 387, Port Hardy. ($500 seller's prize—K. Evans). $100 consolation prize—Betty Goodwin, Edgemont Rd., Victoria; W. Mack, Courtenay. $25 consolation—Miss M. Beadnell, Calvin Patterson, J. G. Corbett, all of Victoria.

EATON'S downtown

BUYLINE 388-4373. Store Hours Daily: 9:30 a.m. to 5:30 p.m.
Thurs. and Fri. Shop 9:30 a.m. to 9:00 p.m.

Eaton's and Texas Instruments introduce two personal calculators with distinctive slim styling and big calculator performance the T1-1600 and T1-1650

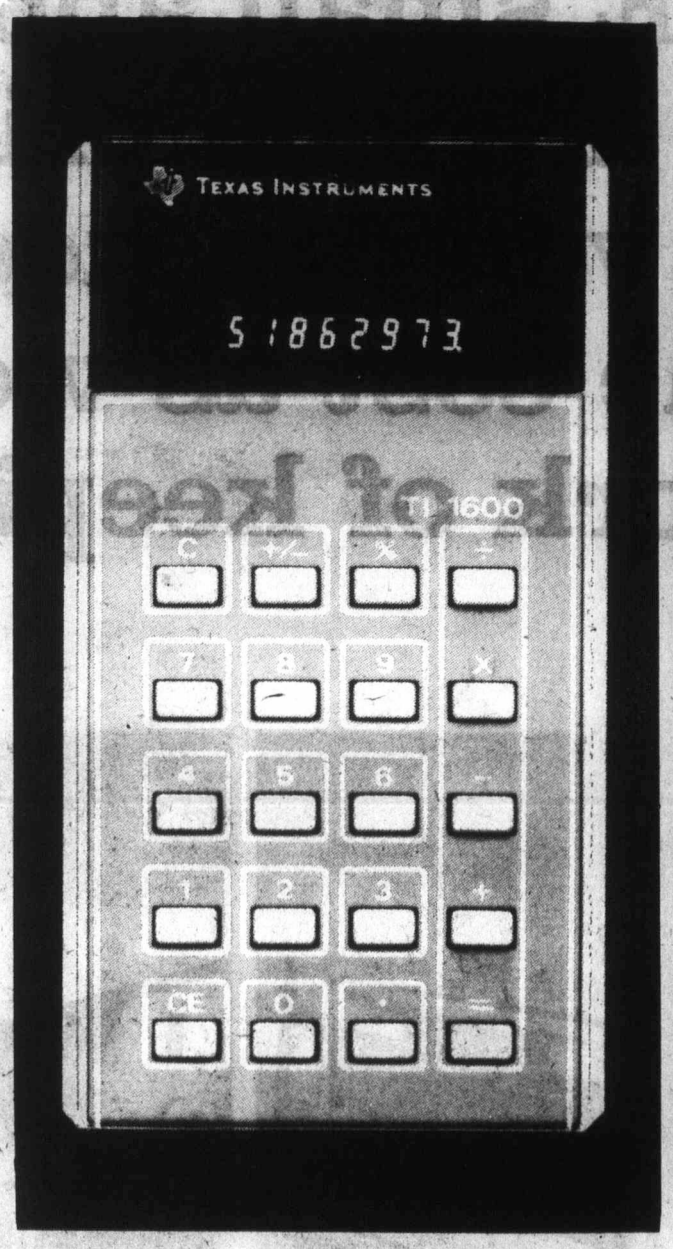

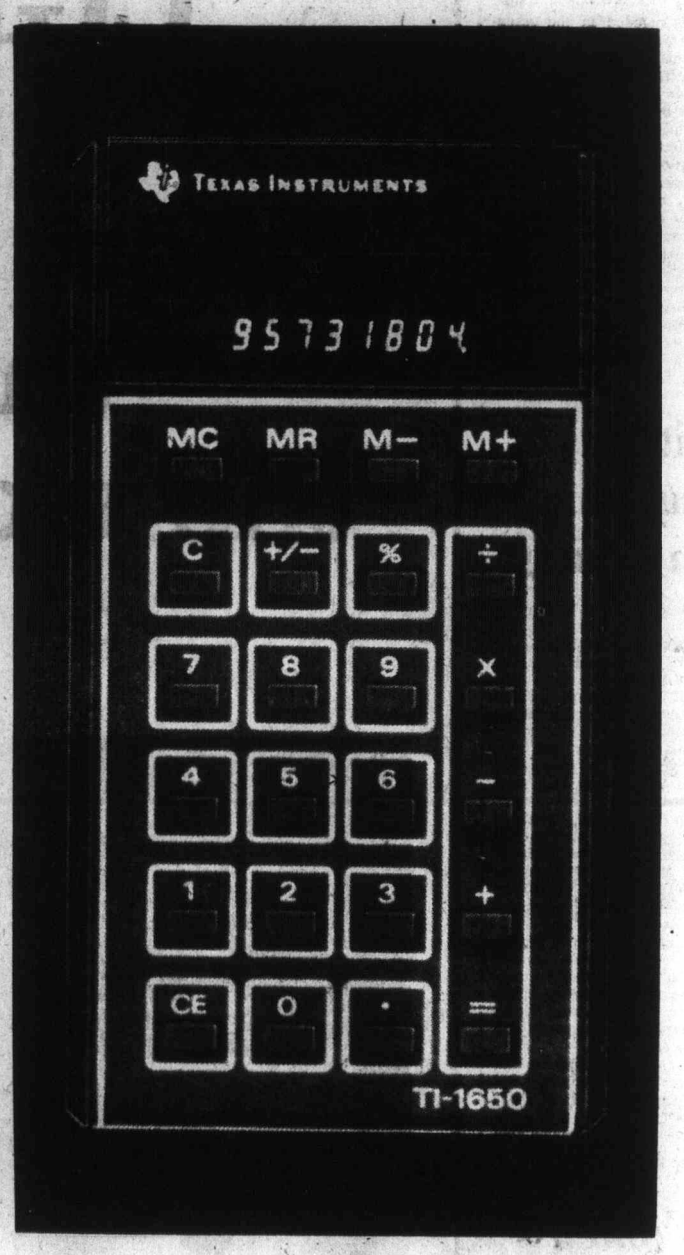

29.95 Each

34.95 Each

T1-1600

- Attractive slim streamlined design.
- Single function keys provide easy entry of simple or complex problems—just press the keys the way the problem is stated.
- 8 digit vacuum fluorescent display is clearly visible from hand-held or desk-top operation.
- Automatic constant in the four basic functions eliminates the need for re-entry of a constant number.
- Operates from one rechargeable battery—adapter/charger and vinyl case included.

T1-1650

This personal calculator with distinctive slim styling has all the features of the T1-1600, and in addition full function memory system—add to, subtract from, recall or clear the memory without affecting calculations in progress.

Use your Eaton Account to purchase all your business and professional needs. Eaton's Guarantee: Goods Satisfactory or Money Refunded.

EATON'S BUSINESS CENTRE
Business Machines, Dept. 306, Lower Main Floor

BUYLINE 388-4373

Hospital staff must lose right to strike—Wallace

Scott Wallace (PC — Oak Bay) is planning to face close to 300 hospital workers today and tell them they should lose the right to strike.

In a speech prepared for delivery to the Vancouver convention of the Hospital Employees' Union, the province's lone Conservative MLA says:

"Let us look human facts squarely in the face and realize that strikes in the hospital field are neither morally defensible nor practically feasible, and let all of us, employers, employees and legislators seek more intelligent and more mature methods by which bargaining issues must be solved."

The speech is to be made to a union still suffering after-effects of the first strike in its 31-year history. The long dispute, thought to have been solved, took a bitter turn for HEU recently with a wage rollback ruling from the Anti-Inflation Board that left the union with an eight per cent guideline increase.

Wallace's prepared speech makes it clear he considers hospital workers to be in the field of essential services. He suggests one method of avoiding strikes might be by adopting the approach used in the education sector.

Legislation ensures settlements for teachers without strikes, even though they aren't included in the essential service category.

"Local participation in hospital affairs is vital and possibly we should emulate the school boards, where trustees are elected locally and given jurisdiction to raise money for education," Wallace says in his speech.

He considers the idea worthy of attention, but says that any decision exceeding the basic budget should only be implemented after taxpayers have voted approval.

Wallace sympathizes with the frustration of the HEU members, noting that they bargain with employers who have no real authority because of the provincial government's grip on the purse-strings.

His speech refers to a health department letter to hospitals warning that there would only be an 8.5 per cent increase in financing.

The letter was sent during negotiations, something which Wallace says "makes an absolute mockery of collective bargaining in the hospital field, and I can well understand why hospital workers feel cheated."

Chess players head for Victoria

By RAY KERR
Colonist Chess Writer

A strong influx of chess players from all over Vancouver Island is expected for the first major tournament of the season in Victoria this weekend.

The Vancouver Island Thanksgiving Open will be held is James Bay Mall at Simcoe and Menzies, Saturday, Sunday and Monday. Entrance is through the White Knight restaurant on Croft Street.

This will be the curtain-raising tournament for the Chess Federation of Vancouver Island, and by all indications it promises to be a dandy.

Registration opens in the mall on Saturday at 4:30 p.m. and closes at 6:30 p.m., with the opening round Saturday evening at seven o'clock. Entry fee is $10 for all sections, with CFC memberships honored, and required.

The tournament will also be rated in Northwest Chess, which is included in the membership with the new Island federation.

This means that all those playing in the new federation tournament will get CFC ratings as well as monthly ratings in Northwest Chess, plus the monthly Northwest Chess magazine and the CFC Bulletin, which comes out every second month.

This sort of arrangement was never before achieved in British Columbia and it should serve to raise the interest in chess to a great degree.

The tournament is a six-round affair directed by Dennis Sheridan of Victoria, president of the new federation. There will be three rounds Sunday — 9 a.m., 1 p.m. and 6 p.m. — and the final two rounds Monday — 9 a.m. and 1 p.m.

Practically all entry fees will be returned as prizes as the site is free of charge, thanks to Larry Tuttle of the White Knight restaurant, who is the new federation's treasurer.

There will be three prizes in each class as well as a special prize for the Unrated category, and another special White Knight prize for the best use of a knight in a game.

Players are urged to bring their own sets and clocks and for further information, Sheridan can be reached at 595-4857.

Citizens bargain on zoning

With developers buying up options on property in the neighborhood, residents of Milton Street and adjacent streets will meet Oak Bay council next Wednesday for an informal discussion on future zoning.

Similar meetings are also being arranged for people living on Elgin Street and Foul Bay Road.

Immediate focus of attention is a George Walton Enterprises application to build rental accommodation under a federal scheme on Milton Street, where the company holds several options.

The application was turned down at a recent council meeting, but the need for rental accommodation sent aldermen to seek residents views on possible development on the "poet streets".

The committee also decided to get more information before considering an application from E. J. Bray to build townhouses at 2205 Lorne Terrace.

Women's career

The trials and tribulations of women working at non-traditional jobs will be discussed today at an open-house for women at Canada Manpower in Victoria.

A number of women, who work at jobs ranging from lawyer and policewoman to sawmill worker and truck driver, will be on hand to explain how they got their unusual jobs.

The open house will continue from 4 p.m. to 9 p.m., and light refreshments will be served during the free program.

Canada Manpower regional manager, Stan Purdy, said some male employers in Victoria continue to oppose the hiring of women in traditional male jobs but this attitude is slowly changing.

He said in Victoria women work mainly in the service industries and professions.

Women who want jobs in construction would likely have to go out of town for an apprenticeship, Purdy said. Many women are driving trucks, digging ditches and working in mines out of town.

He said there has been a tough battle to get women accepted as carpenters and plumbers by unions, but the situation is slowly improving.

Program co-ordinators are Canada Manpower employees Faye MacBride, Diane Maisonneuve and Sanni Etherington.

This week at Eaton's CGE small appliances are sale priced now you can keep down the cost as well as the work of keeping house

24.98

CGE Slow Cooker

112-oz. capacity, with steel case and outer casing. Brown baked and glazed stoneware liner. Heat resistant see-through glass lid. 3-position control off-low (70 watts)—high (140 watts) with attached cord. Two-tone orange trim.

79.98

CGE Toaster Oven

King-size toast-r-oven broiler. Toasts 4 slices of bread, thick or thin. Oven temps 200 to 500°. Bakes and warms casseroles, meatloaf, potatoes, pastries, and more. Top brown open face sandwiches. Opens wide for cleaning. Calrod elements. Glass door with plastic end panels.

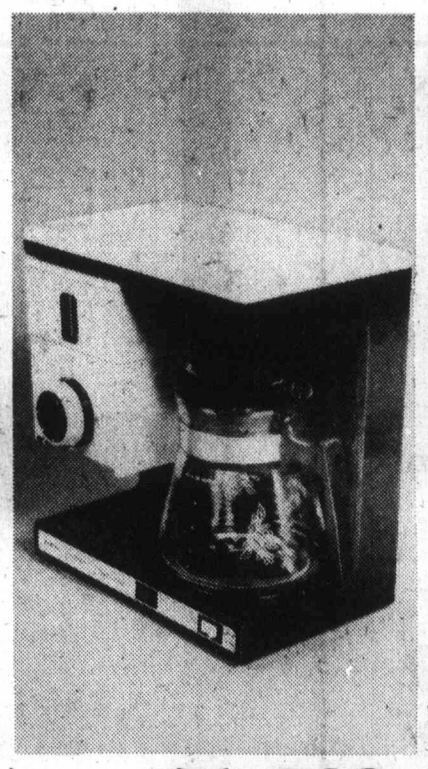

54.98

CGE CoffeeCorner

10-cup single pass system drip coffee making centre. Thermostatically controlled. 1-lb. ground coffee storage bin with automatic dispenser. "Brew" control selector measures coffee for desired number of cups and strength of brew. Glass carafe. Keeps coffee warm. On/off switch. Brown/white plastic.

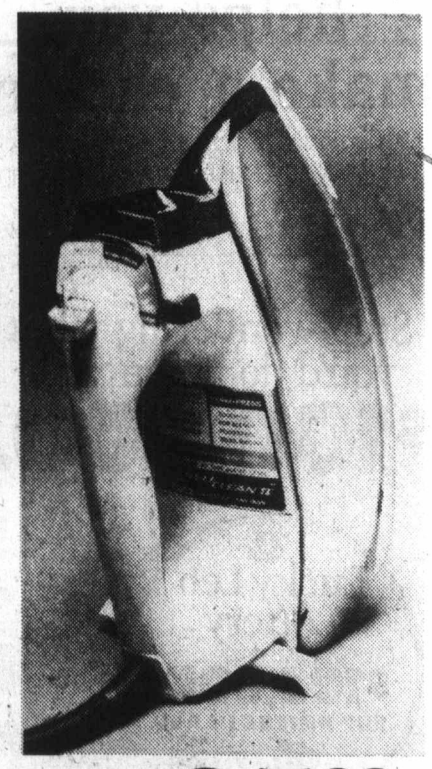

35.88

CGE Self-Clean II Iron

New Self-Clean II double tap water tolerance. Improves cleaning action particularly in valve area. Self-cleans with steam button up or down. Double non-stick multi-vent soleplate. Water level indicator. Wrap-and-rest heel. 1100 watts. Spray/steam/dry iron.

29.88

CGE steam/dry iron

Multi-vent soleplate, wrap-and-rest heel. Water level indicator, self-clean II handle.

Small Appliances, dept. 277, Main Floor, Home Furnishings Building

EATON'S downtown

We back it up in writing

I guarantee it!

BUYLINE 388-4373 Store Hours Daily: 9:30 a.m. to 5:30 p.m. Thurs. and Fri. Shop 9:30 a.m. to 9:00 p.m.

THREE TO GET READY.
Spence BOWMAN Dobson
C-FAX 1070
MORNINGS

The Daily Colonist.

Section 2 Wednesday, October 6, 1976 Page 11

1977 FORDS HERE NOW!
peter pollen ford

No radar aid at Pat Bay

By BILL SMITH
Colonist Reporter

One of the most important requirements for air traffic safety — radar — is missing at the increasingly busy Pat Bay Airport.

"I was stunned when I learned there was no radar at the airport," Donald Munro, Conservative MP for Esquimalt-Saanich, said in a phone interview Tuesday from Ottawa.

"I just assumed, as most people do, that the airport is adequately equipped," he said, adding it had never occurred to him that one of the most important ingredients in traffic safety was missing.

Munro said traffic at the airport had increased about 100 per cent since 1971, but air traffic controllers "scour the skies with field glasses."

Munro fired off a letter to Transport Minister Otto Lang Monday only to receive a reply by hand Tuesday from the minister's executive assistant stating the matter was to be reviewed next year.

"This is just not good enough," said an angry Munro. "It's just not satisfactory — it's not good enough. I want action, and I want it pretty damn quickly."

He said recommendations that radar be installed at the busy terminal had been made for several years, but the situation was not likely to be rectified before 1979 or even 1980.

Pat Bay Airport ranked 15th among 58 airports listed in the transport ministry's latest takeoffs and landings report.

Last year Victoria's air movements (operations) totalled 201,000 compared with 246,000 at Vancouver International Airport. In the period from 1971 to 1975, Victoria's air movements increased from 106,000 to the 201,000 recorded last year.

Cities of comparable size that have radar-equipped air traffic control include Calgary, Quebec City, Saskatoon, Halifax and the larger combined Mirabel and Montreal (Dorval) airports and St. Hubert.

The only other provincial capital in Canada which has non-radar equipped airport is Charlottetown, P.E.I., where the monthly traffic movement averages about 4,000 landings and take offs.

Munro said he found it appalling that Victoria was treated in "hick" fashion.

He said air traffic controllers at Victoria airport were responsible for air traffic as far as Active Pass — with nothings more than a pair of binoculars.

While not wanting to alarm air travellers, the MP said the situation would become much worse as air space became more crowded.

Air traffic controllers, Munro said, were very concerned "and rightly so."

Peter Parson, chairman of the airport safety committee, is in full agreement with Munro.

"Yes, it's true we scan the skies with binoculars. We have no radar," he said.

Parsons disclosed that "there have been near misses (near collisions) over Victoria skies," with lack of radar a contributing factor.

Norman Dick, acting regional manager, air traffic services for the department, said radar installation had been in the works for Victoria for some time.

There was no specific date for the equipment to be installed although it had been in department planning for some time, he said.

Binoculars, Dick said, were in use in all control towers. Where radar had been installed they were available as a backup.

He estimated cost of installing the equipment in Victoria at between $500,000 and $1.5 million.

Dick said there had been no squawks from the 14 Victoria-based controllers, "but I know they feel they could use the equipment."

Man hijacks Victoria cab

No injuries were reported after an armed man hijacked a Victoria Taxi cab in the downtown area early Wednesday and led both Saanich and city police on a high speed chase through the Burnside and trans-Canada Highway area.

One Saanich police car was involved in a minor accident during the chase which ended shortly after midnight with the stolen cab and its sole occupant being forced to stop in the Boleskine Road area.

— Colonist photo by Ian McKain

Ship shape by George

Four-foot-long scale model of former cruise ship Prince George has been completed by Andre Christoffersen of 1286 Loenholm, former model maker for Maritime Museum. Former NDP government had expressed interest in having scale model of Prince George when it bought the ship from CN and planned to use her as coastal steamer. Now ship is in private hands at Nanaimo. Christoffersen says he has a couple of offers for model which he spent more than 1,000 hours constructing. He was an officer aboard Prince George in her active days.

Aldermen change views

Biennial elections appear assured

By HUBERT BEYER
Colonist Reporter

The on-again, off-again biennial election proposal is on again, and this time it looks as though Victoria city council will make it stick.

The plan to scrap annual municipal elections in Victoria and instead elect the entire council every two years was defeated last Thursday, but reintroduced by Ald. Ronald McKenzie at Tuesday's weekly policy meeting of city council.

Most of the aldermen have changed their minds and it now looks as though Ald. Robert Ellis and Ald. John Hayes will be the only ones voting against the proposal at next Thursday's regular council meeting.

A resolution will be put before council that next month's election be for a one-year term only. If that resolution is approved by council, the first biennial election will be held next year.

McKenzie, who voted against the proposal last week, said he did so because he thought it was unfair to ask candidates for next month's municipal election to run again after 12 months when their normal term would have been two years.

He said he originally favored the idea of electing next month's candidates for a three-year term and holding elections every two years starting in 1979.

"But I've changed my mind since," McKenzie added.

He also said it wouldn't necessarily be a bad thing if biennial elections opened the door to party politics at the city level.

Mayor Michael Young disagreed with that view, but added that council shouldn't try to fight party politics if that's what the voters wanted.

Ald. John Hayes said the question of biennial elections should be put before voters in a referendum next month, but none of the other councillors agreed with him.

Ald. Alf Hood said candidates running next month should know before the election what their term of office would be.

Sidney council decided Monday to hold biennial elections, but that decision still requires official approval by council at its next regular meeting.

Officials stay with park plan

Saanich residents opposed to a proposed 124-acre Glanford-Royal Oak industrial park found some sympathy but little support from officialdom at an information meeting Tuesday night at Glanford elementary school.

About 100 persons attended the meeting organized by the Royal Oak Concerned Citizens Association opposing the park which would lift 74 acres from the agricultural land reserve.

Both Aldermen Roy Wootten and John McDonald who represented council for most of the meeting made it clear they supported the creation of the industrial park to be developed under strict guidelines including extensive landscaping and buffer zones.

At one point during the generally quiet meeting, one questioner wanted to know whether Saanich council was going to ignore 503 signatures opposed to the project.

"I don't think we're going to ignore it, we're going to do what I think is best for the residents of Saanich as a whole," McDonald said.

"I support the warehouse proposal with strict guidelines and proper roads," he told the audience, adding: "If you've no confidence in council, then change it."

Both Wootten and McDonald said the industrial area consisting of existing industrial lands plus property removed from agriculture land reserve was necessary to broaden the municipality's tax base.

"We have to have a broadened tax base or you can't afford to live here," McDonald told the meeting.

McDonald said the area, bounded roughly by Mann, Kay and the Pat Bay Highway, was the best for such a needed development because of its proximity to major roadways.

Capital Region Board chairman James Campbell said the board had approved in principle the altering of the regional plan to allow Saanich the industrial park. He said both directors and the region's staff favored such a development.

Not only is Saanich asking for the 74 acres to be removed from the agricultural land reserve but also two parcels of 18 and 10 acres to be used eventually for housing.

While several questions from the floor dealt with the agricultural potential of the 74 acres, no mention was made of the other two neighboring parcels under consideration for housing.

One questioner from the floor spoke in favor of the industrial park stating his land was agriculturally exhausted. Campbell later commented that the agricultural classification of the land was such that costly irrigation was needed and that the assembly of that land for farm use would not be economical.

Second sentencing in mess probe

Corporal jailed one year

A second Canadian Forces man who was connected with the junior ranks mess at CFB Esquimalt received a prison sentence and dismissal from the service Tuesday.

A three-man disciplinary court martial found Corporal Michael Joseph Sylvio Dalrymple of 1339 Sausders, Esquimalt, guilty on five of 12 original charges and sentenced him to one year in prison and dismissal from the Canadian Forces.

Dalrymple, 31, was found guilty on three charges of fraud, one of theft and one of conduct prejudicial to good order and discipline.

The maximum term of imprisonment Dalrymple could have received was two years.

His sentence will be served in a military prison, probably the detention barracks in Edmonton.

Dalrymple was a vice-president of Club 44, the junior ranks mess at CFB Esquimalt which underwent a board of inquiry into its operation last March. The inquiry resulted in four men being charged.

Corporal Robert Allan Ganner, 32, the former mess president was given a four-year sentence and dismissed from the service by a five-man, general court marial last Wednesday.

Ganner, a witness during Dalrymple's three-day trial, is currently in Naden hospital at CFB Esquimalt suffering from anxiety and stress because of his trial and the recent death of his mother.

The court, consisting of Cmdr. R. H. Kirby of HMCS Qu'Appelle (president), Lt.-Cmdr. R. F. Archer of HMCS Fundy and Lieut. (N) W. J. E. Fredericks of HMCS MacKenzie, convicted Dalrymple on fraud charges in connection with the use of bar chits which entitled him to pay for his drinks at happy hour (half) prices; obtaining of $105 by signing receipts which he did not redeem; and taking bottles of liquor from the club without paying the prescribed amount.

He was also convicted of theft of $150 from the club and of obtaining "free issue" alcohol in excess of monthly limits set by the club.

The three-man court found Dalrymple not guilty on two charges of conspiracy and one of conduct prejudicial to good order and discipline.

Three charges of conduct prejudicial to good order and discipline and one of an act prejudicial to good order and discipline were stayed by the court, which took about an hour to determine sentence.

Proceedings were handled by judge advocate Lt.-Col. J. B. Fay of Halifax, who was also judge in Ganner's trial.

Dalrymple was represented by lawyer Alan Bigelow of Victoria. Major William Reed of Edmonton acted as chief prosecutor.

Courts martial for Master Corporal Adolf Gustav Plewa and former Master Corporal Craig Campbell, both former managers of Club 44, have been set for Oct. 19.

Slow down wreckers Glazier urges city

Victoria Ald. Murray Glazier appears to be beating his head against a brick wall trying to convince city council that demolition of old housing stock must be stopped at any cost.

For about an hour, city council's planning and zoning committee debated the issue Tuesday. Though aldermen resolved nothing they did reach a conscensus that the matter was urgent and something should be done.

The discussion centred on a list of demolition permits applied for since the middle of July. The applications are for demolition of 38 buildings throughout the city to make room for new development.

Glazier is concerned that some developers proceed with demolition without a permit.

Others, he says, are tearing down old buildings for property tax reasons without immediate plans for new construction.

He told the committee that demolition permits should be issued only to persons who submit plans for new construction and who have already applied for building permits.

But Mayor Michael Young and Ald. Alf Hood said they didn't think the city had the legal right to do that.

Instead, they said, the city should ask the provincial government for changes in the B.C. Municipal Act giving the city the right to withhold demolition permits under certain circumstances.

Glazier wasn't happy with that suggestion.

"We're drowning in a legal swamp" he said, adding that council was too often trying to second-guess the outcome of legal interpretations of the Municipal Act.

In an interview later, Glazier said he understood council's reluctance to interfere with basic property rights, but the mounting number of demolitions required action.

"We can't issue demolition permits in one room and wrestle with neighborhood rehabilitation in the other," Glazier said.

City council has already asked the provincial government for powers that would enable the city to levy substantial fines on companies or persons demolishing buildings without permits.

The maximum fine for illegally demolishing a building is $25 at present; in Ontario, the maximum fine is $20,000 per housing unit.

Grant puzzle to mayors

The mayors of Sidney and North Saanich went away from a meeting Tuesday with Provincial Secretary Grace McCarthy still not knowing whether the provincial government will provide funds to help build a joint $1.85 million recreation centre.

Sidney Mayor Peter Malcolm said he was optimistic the $616,000 grant would be forthcoming, but North Saanich Mayor Paul Grieve was convinced that no money would be forthcoming from the province.

Ratepayers last month voted overwhelmingly in favor of the recreation centre to be built on East Saanich Road south of McTavish.

However, building cannot proceed until both municipalities obtain a provincial government commitment of 30 per cent of the cost.

Malcolm said the minister was fully briefed, "after which she spent 15 minutes giving us the party line."

Disappointed that the minister failed to "come up with a definite answer," Malcolm said he was optimistic that "eventually we will get the commitment."

The minister did not discount the possibility of a financial commitment despite her not having offered anything concrete, he said.

Malcolm, however, feels an early answer is imperative because the price quoted by the contractor is good only until mid-November.

Malcolm said the minister was fully cognizant of the Nov. 15 deadline, but she did not say when word on her decision would be forthcoming.

The mayor feels that the minister is looking for a way the money can be committed without antagonizing 270 communities in the province seeking similar grants.

"We have been told our project has top priority, whatever that means," he said.

With municipal elections just around the corner, Malcolm is concerned that new members on the two councils could scuttle the recreation centre.

"How long can you expect two municipalities to remain in concert?" he asked.

The building would house a swimming pool and ice arena, a wading pool for tots and a swirlpool and sauna.

No pussyfooting on fine although kitty in the car

A cat probably was the decisive factor Tuesday in Victoria provincial court when it came to three days in jail or no custody at all for a 27-year-old Vancouver man.

Harold Thomas Hunt pleaded guilty before Judge Harold Alder to a Saanich charge of causing a disturbance by being drunk early Tuesday at the Red Lion, 3366 Douglas.

His brother Brian Owen Hunt, 25, also of Vancouver, and their brother-in-law, Victoria area resident John Gordon Marshall, 20, already had pleaded guilty to a joint Saanich charge of causing a disturbance by shouting at the same time and place.

It turned out the brothers had come to Victoria to visit relatives and look for work and Harold had "got a little loaded . . . I was inebriated. I started the whole ruckus. They sat me down in a chair . . . I got carried away."

Brian Hunt and Marshall shouted because they were unhappy that police were called. Alder fined each $50, refused any time to pay and said each had to serve three days if the fines were not paid forthwith.

The judge said the same penalty should be meted out for Harold Hunt but the visitor asked for at least a little time because "I've got a car out there with a cat in there . . . it's probably dead by now."

Without crediting the cat for his change of mind, Alder allowed Harold Hunt to pay $25 Tuesday and $25 in two weeks. Indications were Harold was scaring up enough to pay his relatives' way out of jail but court was not advised if the cat was all right.

— Colonist photo by Alex Barta

Through Crystal, swimmingly

Like goldfish in bowl, four bubbling swimmers peer through underwater viewing window at Crystal Pool Tuesday. From left are Jackie Conway, 15, Sharon Hvozdanski, 11, and her sister Marion, 13, on Victoria Crystalettes synchronized swim team, and Diane Watson, 16.

Toronto trading

TORONTO (CP) — Industrials hit a nine-month low at the close of light trading on the Toronto stock market Tuesday.

CLOSING AVERAGES

154 Industrials	182.74	—0.98
12 Golds	241.61	+2.87
29 Base Metals	82.36	—0.29
19 Western Oils	205.09	—2.10

Volume: 1.58 million.

The gold index, buoyed by a rise on the international bullion market, climbed 2.37 to 241.61.

Analysts attributed the continuing decline on the New York market, where the Dow Jones industrial index fell 11.22 to 966.76, for the Toronto market's drop.

On the options market, 276 contracts were traded compared with 68 during Monday's slow trading.

Two blocks of MacMillan Bloedel Ltd. shares at $22⅝ a share.

share led the 28 blocks trades. One block consisted of 16,300 shares, the other of 11,400 shares.

Walker-Gooderham and Worts Ltd. followed with 10,400 Class A shares at $30 a share.

Two blocks of Western Broadcasting Co. Ltd. at $10⅛ a share were traded. They were a 10,000-share block of Class A shares and a 7,000-share block of Class B.

Among other industrials, Home Oil A fell 1¼ to $24¾, Moore Corp. ⅞ to $32⅞, Westcoast Transmission ½ to $25¾, Imasco A ½ to $24 and Reed Shaw Osler A ½ to $5½.

BOX SCORE

	Tues.	Mon.
Issues traded	628	577
Advances	113	139
Declines	261	206
Unchanged	254	232
New highs	3	4
New lows	27	18

ACTIVE STOCKS

Vol.		Close	Chge.
42226	Moore Corp	32⅞	— ⅞
31260	MacMil Bloedel	22⅝	— ⅜
20913	Alcan Al	24½	— ½
20053	Imp Oil A	20⅝	— ¼
18975	Cdan Pac	17⅛	— ¼
17990	Massey-Ferg	21⅞	+ ⅛
17523	Walker-Good A	29⅞	— ¼
16363	Bank N S	43⅜	+ ½
14990	Alta En	12	— ¼
12788	Inco A	31⅞	— ¼

GROUP AVERAGES

Banks	307.20	+1.04
Beverages	254.11	+1.24
Chemicals	111.84	+0.23
Communications	157.20	—1.81
Construction mat.	169.48	—1.21
Food proc.	258.11	—0.04
General mfg.	171.43	+1.07
Industrial mines	180.42	—0.82
Merchandising	100.61	—2.42
Oil refining	171.35	—1.25
Paper/forest products	117.00	—1.76
Pipelines	180.70	—2.79
Real estate	155.70	—1.03
Steels	207.09	—1.56
Trust and loan	211.70	+0.85
Utilities	115.84	—0.39
Miscellaneous	116.63	—1.36

MARKET REPORT

Closing quotations for Tuesday, Oct. 5, 1976

Quotations supplied by The Canadian Press, Richardson Securities, Pitfield Mackay Ross and Co. Ltd., A. E. Ames and Co., Dominion Securities Corp., Harris and Partners Ltd., The Royal Bank of Canada and the Bank of Nova Scotia.

TORONTO CLOSING STOCKS
Distributed by CP
Toronto Stock Exchange—Oct. 5

Complete tabulation of Tuesday transactions. Quotations in cents unless marked $. z—Odd lot, xd—Ex-dividend, xr—Ex-rights, xw — Ex-warrants. Net change is from previous board-lot closing sale.

Stock	Sales	High	Low	Close	Net Ch'ge
A and B					
Abby Glen	437	$6½	6⅜	6⅜	— ⅛
Abitibi	4330	$12	12	12	— ⅛
Abitibi 10	215	$51	51	51	
Acklands	1025	$12	12	12	
Acklnd 2p	100	$12	12	12	
Advocate	3200	315	310	310	— 5
Afton Min	250	$6¾	6⅝	6¾	+ ⅛
Agnico E	3400	335	330	335	
Agra Ind A	350	$7¾	7⅞	7⅞	— ¼
Allied M	1400	200	195	195	— 5
Albany	5000	30	28½	28½	— ½
Alt East G	32145	$15⅛	14⅞	15	+ ¼
Alt Energy	14990	$12⅛	12	12	— ¼
Alta Gas A	1219	$13⅛	13½	13½	— ¼
Alta G C p	200	$57	57	57	— 1
Alta G D p	20	$154	154	154	
Alta G E p	100	$21	21	21	
Alta G F	300	$26	26	26	
Alta Nat	100	$28⅛	28½	28½	
Alcan	20913	$25¼	24½	24½	— ½
Alcan pr	z75	$28½	28½	28½	
Algo Cent	300	$12	12	12	— ¼
Algoma St	2326	$24	23⅞	23⅞	— ¼
ASteI p	1600	$26¼	26⅛	26¼	+ ½
Algon	z6	490	490	490	
All-Can B	2000	235	225	225	—10
Alliance B	150	370	370	370	
Alminex	325	$6⅛	6¼	6⅛	+ ⅛
Almin 4½ p	125	$34	34	34	
Alum 3rd p	300	$28	27¾	27¾	
Am Bonza	3500	$5⅜	5¼	5⅜	— ¼
Am Eagle	3000	42	41	41	— 3
Andres W	300	$8½	8½	8½	
Ang CT 4½	200	$22½	22½	22½	
Ang CT 290	500	$29¼	29¼	29¼	
Ang U Dev	1000	77	77	77	
Anthes B p	z15	$60	60	60	
Aquitaine	500	$16¼	16¼	16¼	
Args 260 p	z50	$28	28	28	
Asamera	900	$8⅜	8¼	8¼	— ⅛
Asbestos	3900	$30¼	30⅛	30⅛	+ ⅛
Ashland C	120	$9⅜	9⅜	9⅜	
Asoc Porc	z92	41	41	41	
Atco A	1850	$12⅜	12¼	12¼	— ¼
Auric Res	z333	18	18	18	
Avoca M	11000	16	14	14	— ½
BC Sugar A	1000	$22⅛	22	22	— ¼
BC Sugar P	200	$11⅛	11¼	11¼	
BP Can	2400	$8½	8½	8½	— ¼
Bad Bay	300	245	245	245	+ 5
Banister C	1000	$8⅞	8⅞	8⅞	
Bank BC	110	$21⅞	21⅞	21⅞	
Bk BC r	z7	151	151	151	
Bank Mtl	5490	$15⅞	15⅞	15⅞	— ¼
Bank N S	16363	$43⅞	43⅜	43⅜	+ ½
Benkeno	6744	155	140	140	— 3
B Edn Nat	114	$14⅛	14⅛	14⅛	— ⅛
Berex	z500	8½	8½	8½	
Bary Expl	1500	35	33	33	—2½
Baton B	1300	$8½	8½	8½	— ¼
Becker B p	800	$5½	5½	5½	
Bell Canad	11219	$50⅛	49⅞	50	
Bell A pr	z5	$49½	49½	49½	
Bell B pr	500	$51⅞	51⅞	51⅞	+ ⅛
Bell 2.28	1650	$27⅛	27⅛	27⅛	— ⅛
Bell Can W	21200	$5½	5⅛	5¼	— ⅛
Beth Cop A	1050	$12	12	12	— ¼
Block B A	100	400	400	400	— 5
Blakwod A	300	415	405	405	—10
Block Bros	2450	415	400	410	+10
Bovis Cor	3350	78	78	78	
Bow Valy	4000	$20⅛	20	20⅛	— ⅛
Bralor Res	2127	275	260	260	—18
Bramalea	700	$5⅞	5¾	5¾	— ⅛
Brameda	2300	110	106	110	+ 3
Brascan A	2546	$10⅝	10½	10⅝	+ ⅛
Brscn 8½ p	1230	$24⅛	24	24	— ¼
Brenda M	2100	$7½	7⅜	7⅜	
Bridger	4150	$5⅞	5⅝	5⅝	— ⅛
Brinco	377	390	390	390	—10
BCFP	500	$22⅛	22⅛	22⅛	
BC Phone	6430	$12⅛	12½	12½	— ½
BCPh 4½ p	z25	$49½	49½	49½	
BCPh 1956	z25	$48½	48½	48½	
BCPh 4.84	1000	$13	12⅞	12⅞	— ⅛
BCPh 5.15	z25	$53	53	53	
BCPh 5¼ p	270	$59	59	59	— ½
BCPh 6 pr	113	$63	63	63	
BCPh 6.80	100	$18½	18½	18½	
BCP 10.16 p	100	$26⅞	26⅞	26⅞	+ ⅛
Broul Reef	4000	22	21	22	+ 1
Bruck A	250	$5	5	5	
Bruck B	100	200	200	200	
Brunswk	11800	$5⅞	5⅞	5⅞	
Budd Auto	395	$5½	5½	5½	
Bulora Cor	3000	15	15	15	— 1
Burns Fds	z50	$10⅛	10⅛	10⅛	
C					
CAE A	3800	$9⅛	9⅛	9⅛	— ⅛
Cad Fry A	210	$16½	16½	16½	
Cal Pow A	5113	$31⅛	31½	31½	— ⅛
Cal P 5.40 p	z50	$91	91	91	
Calvrt Dle	800	225	225	225	— 5
Cam Mine	17100	33½	32	32	— 1
Camflo	4925	$7⅛	6⅞	7⅛	+ ⅛
C Chib A	2600	340	340	340	—10
Camp RL	1000	$20	20	20	+ ¼
Campau A	350	410	405	410	+ 5
Campau 7p	490	$7	7	7	
Can Cem A	1003	$8⅞	8½	8⅞	— ¼
CCa C p	125	$14⅛	14⅛	14⅛	
CDC pr B	248	$9¼	9¼	9¼	— ¼
Can Malt A	300	$18⅛	18⅛	18⅛	— ⅛
C Nor West	935	$8⅛	8⅛	8⅛	— ⅛
C Pakrs C	250	$16⅛	16⅛	16⅛	
Can Perm	10626	$15½	15⅛	15⅛	— ⅛
ES Pete	6500	266	255	256	—10
Can Trust A	261	$20⅛	19⅞	20⅛	
C Trust 7⅛	200	$18½	18½	18½	
C Tung	1600	425	425	425	— 5
C Cablesy	212	$17⅞	17⅞	17⅞	
C Cable w	250	176	176	176	—14
Can Cel	530	$6⅛	6⅛	6⅛	— ⅛
C Ex Gas	7800	435	425	425	— 5
C Found	300	305	305	305	+ 5
CGE	300	$23⅞	23⅞	23⅞	
CG Invest	410	$19	19	19	— ⅛
C Hidrogas	4500	95	90	95	— 3
C Homestd	6450	$5½	5¼	5⅜	— ⅛
C Hydro	1800	$7⅛	7⅛	7⅛	
CI Bk Com	2877	$27	26¾	26¾	+ ⅛
CI Powr A	700	$15⅛	14⅞	14⅞	— ⅛
C Malart	500	27	27	27	
C Merrill	5800	$9⅛	9⅛	9⅛	+ ⅛
CNat R	2300	410	390	400	—25
C Ocdental	1958	$15⅛	15	15	
CP Inve	4600	$20⅛	20	20	— ¼
CP Inve pr	z75	$39⅞	39⅞	39⅞	
CP Ltd	18975	$17⅛	17	17⅛	— ⅛
CPL A p	220	$9	8⅞	9	+ ⅛
C Reserve	1609	345	340	340	— 5
Cdn Sup O	200	$41⅛	41⅛	41⅛	
Cdn Tire	350	$37½	36	36	— 1
Cdn Tire A	5888	$38⅛	37⅛	37⅛	— ½
C Util	2920	$12½	12⅛	12⅛	— ⅛
CUtil 4 pr	150	$62	62	62	+ 3
C Util $1.25	110	$24⅛	24⅛	24⅛	— ⅛
CU 10¼	205	$27⅛	27⅛	27⅛	+ ⅛
C Util w	14400	415	400	410	— 5
Candel Oil	100	$11½	11½	11½	
Canron pr	26	$95	95	95	
Capit Div	1500	27½	27½	27½	+ ½
Cara	900	$6⅛	6⅛	6⅛	
Carl OK	1675	283	280	283	
Carl A p	200	$21	21	21	
Carl B p	100	$25⅛	25⅛	25⅛	
Carma A	1200	$9	9	9	
Cassiar	2511	$5¼	5¼	5¼	
Celanese	1450	380	380	380	— 5
Celanes 1 p	z75	$9	9	9	
Cent Pat	225	65	65	65	
Centurion	900	$5½	5½	5½	
Charter Oi	100	300	300	300	—25
Chib Kay	6000	11	11	11	— 1
Chieftan D	1125	$9⅛	9⅛	9⅛	
Chrysler	3025	$19⅛	19	19⅛	— ⅛
CHUM	2050	$6⅛	6⅛	6⅛	— ⅛
CHUM B	130	$7⅛	7⅛	7⅛	
Coch Will	1500	24½	24½	24½	— ½
Cockfield	100	445	445	445	+10
Coin Lake	2300	10	10	10	
Coles Book	300	$9	8⅞	8⅞	
Cominco	1707	$36	35⅞	36	
Cominco A	500	$28	27⅞	28	+ ⅛
Com Cap	1225	350	340	340	— 5
C Holiday I	3300	355	350	355	
Con Bath A	450	$34	33	33	— 1
Con Bath p	210	$16¼	16¼	16¼	
Con Bldg	610	250	245	245	—20
Con Fardy	2049	355	350	350	
C Durham	520	61	61	61	
C Marben	2100	105	105	105	— 1
Cons Prof	2161	17	17	17	
C Rexspar	12020	105	95	105	+ 5
Con Textle	700	200	200	200	+ 5
Con Distrb	3525	400	390	400	+ 5
Cons Gas	4240	$13	12⅞	13	
Con Gas D	530	$21	21	21	
Con Glass	1200	$14⅛	14⅛	14⅛	+ ⅛
Control F	500	285	285	285	
Conwest	120	315	315	315	—10
Cop Fields	1041	115	112	115	+ 3
Corby B	300	$17⅛	17⅛	17⅛	+ ⅛
Cornat Ind	1675	475	470	470	—10
Corp Food	500	$7½	7½	7½	
Cr Food A	250	$25⅛	25⅛	25⅛	—1¼
Coseka R	4500	345	315	315	—30
Costain R	500	$8⅞	8⅞	8⅞	
Courvan	z750	5	5	5	
Craig Bit	450	$6⅛	6⅛	6⅛	
Craigmt	11125	$6⅛	6⅛	6⅛	
Crestbrk	800	430	415	415	
Crwn Life	100	$47	47	47	
C Zeltra A	150	$17	17	17	
Crush Intl	z60	$8⅛	7⅞	7⅞	
Cuvier M	1500	81	80	80	
Cygnus A	z77	$5	5	5	
Cygnus B	211	$5	5	5	
Cyprus	1380	$10⅛	10	10	— ⅛
D to G					
DRG Ltd A	600	490	490	490	
Dale-R	100	$8⅛	8⅛	8⅛	+ ⅛
Dalmy A	300	$10	10	10	
Daon Dev	300	$7⅛	7⅛	7⅛	— ⅛
Daon A	950	$6⅛	6½	6½	
Datline	6500	440	430	440	
Decca R	4400	$7⅛	7	7⅛	— ½
D Eldona	8600	50	50	50	
Denison	218	$63	62⅞	62⅞	+ ⅛
Dickhsn	1000	300	290	300	
Discovry	z12	34	34	34	
Dist Tr A	z50	$5	5	5	
Domaa I	625	460	460	460	—15
Dome	810	$36⅛	36⅛	36⅛	+ ⅛
Dome Pete	2123	$34⅛	34½	34⅛	
D Bridge	1115	$38⅛	38⅛	38⅛	
D Citrs A	100	$6½	6½	6½	
Dofasco A	870	$27⅛	27½	27½	— ⅛
Dom Store	1175	$14⅛	14⅛	14⅛	
D Textle A	225	$8⅛	8⅛	8⅛	— ⅛
Domtar	1950	$21⅛	21	21	— ⅛
Domtar pr	170	$10⅛	10⅛	10⅛	+ ⅛
Donlee M	1100	$9	9	9	
Dr Mc C A	850	$13⅛	13	13	— ⅛
Du Pont	550	$14⅛	14½	14½	
Dylex L A	1500	$6⅛	6⅛	6⅛	— ⅛
E-L Fin	900	$6⅛	6⅛	6⅛	— ⅛
East Mal	z28	130	130	130	
Ego Mines	3500	56	55	56	+ 1
Electro A	900	385	380	380	
Elks Stors	1000	$9½	9½	9½	— ⅛
Extndcar	1000	$5⅛	5⅛	5⅛	
Extd wt	900	210	210	210	
Falcon C	4730	$6⅛	6⅛	6⅛	+ ⅛
Falcon	900	$38	38	38	
Frm Mer p	500	$10⅛	10⅛	10⅛	
Fed Ind A	1200	$5	5	5	
Fed Pion	600	$25	25	25	
Fields S	400	$8⅛	8	8	— ⅛
Finning T	100	$13½	13½	13½	
F City Fin	200	$11	11	11	
F City F wt	100	425	425	425	
Foodcrp Lt	800	335	335	335	— 5
Foodex S	210	$5⅛	5⅛	5⅛	— ⅛
F Seasons	100	305	305	305	—20
F Sea A pr	500	$5⅛	5⅛	5⅛	— ⅛
Francana	1050	$6⅛	6⅛	6⅛	+ ⅛
Fraser A	100	$22⅛	22⅛	22⅛	
Fruehauf	200	$5⅛	5⅛	5⅛	
GEH Steel	500	455	455	455	—25
Gaz Metr	410	$6⅛	6⅛	6⅛	— ⅛
Gaz 5.40 p	325	$51⅛	51⅛	51⅛	— ⅛
G Distrb A	1000	$8⅛	8⅛	8⅛	+ ⅛
GMC	137	$69⅛	69⅛	69⅛	— ⅛
Genstar L	260	$21⅞	21½	21½	— ½
Gesco Dis	200	380	380	380	—20
Gnl Mascot	10400	115	107	109	— 6
Giant Yk	1176	465	440	465	+10
Gibraltar	600	$6⅛	6⅛	6⅛	— ⅛
Glendale	2000	114	114	114	— 1
Goldray	23190	53	50	52	+ 1
Graft G	100	$29½	29½	29½	
Granduc	1000	102	102	102	— 3
GL Paper	200	$29⅛	29⅛	29⅛	— ⅛
GL Pap w	200	$5⅛	5⅛	5⅛	— ⅛
GN Fin	560	125	125	125	— 5
Gt W Life	100	$51	51	51	
Gt West S	1600	340	330	330	—15
Greyhnd	1300	$18	18	18	— ⅛
Guar Trst	550	$5¼	5¼	5¼	— ⅛
Guard Cap	250	350	350	350	
Gulf Can	9078	$25¼	24⅞	24⅞	— ⅛
Gulfstrem	86646	114	105	107	— 2
H to L					
Hambro C	350	295	290	292	— 3
Ham Tr	500	$15⅛	15⅛	15⅛	
Ham Tr pr	100	$25⅛	25⅛	25⅛	—1⅛
Hardee	2000	100	95	95	— 5
Hard Crp A	443	$5⅛	5⅛	5⅛	— ⅛
Harlequin	1954	$9⅛	9⅛	9⅛	+ ⅛
Hawker S	100	$5⅛	5⅛	5⅛	— ⅛
Hayes D A	663	$6⅛	6	6⅛	+ ⅛
Highmont	300	106	106	106	— 4
Holinger A	115	$31	31	31	— ⅛
Homco A	700	125	125	125	
Home A	3018	$25⅛	24⅞	24⅞	—1⅛
Home B	100	$21	21	21	— ½
Horne Pit	200	375	375	375	
Hud Bay A	700	$18⅛	18⅛	18⅛	— ⅛
H Bay Co	5616	$16⅛	16⅛	16⅛	— ⅛
HB Oil Gas	5100	$32½	32½	32½	— ⅛
Husky Oil	1857	$16⅛	16⅛	16⅛	— ⅛
Husky A pr	z10	$32⅛	32⅛	32⅛	
Husky B pr	z20	$32⅛	32⅛	32⅛	
Husky E w	1125	445	435	435	—10
Hydra Ex	z185	20	16	16	
IAC	2465	$17½	17	17⅛	+ ⅛
IU Intl	3147	$11⅛	11½	11½	— ⅛
IWC Com	3000	198	195	195	— 5
Imasco A	4500	$24	24	24	— ½
Imp Oil A	20053	$20⅛	20½	20⅛	— ⅛
INCO A	12788	$32⅛	31½	31⅛	— ⅛
INCO B	100	$32⅛	32⅛	32⅛	
Indal	200	$14⅛	14⅛	14⅛	— ⅛
Indusmin	104	$10⅛	10⅛	10⅛	+ ⅛
Ind Adhes	100	$21	21	21	— ⅛
Inland Gas	640	$9⅛	9½	9½	— ⅛
Inland G p	500	$10	10	10	— ⅛
Inind G 10p	300	$27	27	27	
Inter-City	2500	$5⅛	5⅛	5⅛	— ⅛
Inter C B w	2150	290	285	285	— 5
IBM	106	$270⅛	270⅛	270⅛	— ⅛
Int Mogul	530	200	200	200	
Int Onaska	1500	$10⅛	10⅛	10⅛	+ ⅛
Interprov	100	$14⅛	14⅛	14⅛	— ⅛
Int Pipe A	7178	$15⅛	15⅛	15⅛	— ⅛
Int Pipe w	27100	5	2	2	— 2
Ipsco	100	$12⅛	12½	12½	+ ⅛
Inv Grp A	2200	$6⅛	6⅛	6⅛	+ ⅛
Irwin T A	200	220	220	220	—13
ISO	1700	100	100	100	
Jannock	2900	$7⅛	7	7⅛	+ ⅛
Jannock B	262	$12⅛	11⅛	11⅛	
Jannock D	1475	$7⅛	7	7	
Jelex	1000	7	6	6	— 1
Kaiser Re	5100	$12⅛	12⅛	12⅛	— ⅛
Kam Kotia	2000	52	51	52	— 1
Kaps Tran	2500	72	72	72	— 1
Keeprite B	843	$9⅛	9⅛	9⅛	— ⅛
Kelly D A	700	475	475	475	+10
Kelsey H	100	$11⅛	11⅛	11⅛	
Kenting	400	$14⅛	14⅛	14⅛	— ⅛
Kerr A A	2210	$12⅛	12⅛	12⅛	+ ⅛
Kerr A B	251	$11⅛	11⅛	11⅛	
K Anacon	1500	21	21	21	— 1
Koffler A	610	485	485	485	
La Vrndr	500	450	450	450	+20
Labatt A	11677	$17⅛	17⅛	17⅛	— ⅛
Labatt A p	100	$17⅛	17⅛	17⅛	+ ⅛
Lab Min	400	$32	32	32	
Lacana	4580	305	290	305	+20
Laidlaw A	520	$6⅛	6⅛	6⅛	— ⅛
LOnt Cem	1600	365	355	355	
L Shore	319	185	180	185	— 5
Lakehead	4000	25	25	25	— 1
Langis	1500	7	7	7	
Lau Fin	400	$6	6	6	
Lau F 1.25	100	$13⅛	13⅛	13⅛	+ ¼
Lau F 2.00	225	$21⅛	21⅛	21⅛	— ½
Leigh Inst	1100	190	190	190	
LL Lac	534	145	145	145	
Lob Co A	1460	420	400	420	+30
Lob Co B	4110	410	395	410	+10
Lob Ltd Ap	350	$14	14	14	+ ⅛
Lob Ltd Bp	275	$15	15	15	+ ⅛
Lochiel	4500	115	110	110	— 2
Lost River	1900	245	235	240	
M to O					
MDS Hlth	200	215	215	215	+10
MEPC w	3600	2	2	2	
MICC	400	$9⅛	9⅛	9⅛	+ ⅛
Mclan H A	1800	$7⅛	7⅛	7⅛	+ ⅛
MB Ltd	31300	$22⅛	22⅛	22⅛	— ⅛
Madaline	237	242	242	242	
Magna Int	300	$17⅛	17½	17½	— ⅛
Magnetics	z160	65	65	65	
Maislin I	z50	330	330	330	
Majstc Wil	400	200	200	200	
Man Bar	1000	73	72	73	— 1
M Lf Gard	z7	$23	21⅛	21⅛	
Mrtme El A	200	$8⅛	8⅛	8⅛	— ⅛
Maritime	1015	$18⅛	18⅛	18⅛	
Mar T 860	615	$9⅛	9⅛	9⅛	
Mar T 940	100	$10	10	10	— ½
Mass Fer	1790	$22⅛	21⅞	21⅞	+ ⅛
Mas F B	2800	$26	25½	25½	— ⅛
Matr I A	z40	$17⅛	17⅛	17⅛	
Mc Intyre	1800	$32	32	32	
McLaghln	400	$7	7	7	— ⅛
Melcor	1500	410	400	405	— 5
Mercanti	643	$16⅛	16⅛	16⅛	— ⅛
Merland E	500	269	269	269	+ 3
Meta Uran	1000	6	6	6	— ½
Met Jsors p	100	$13½	13½	13½	+ ⅛
Met Str 67p	100	$14⅛	14⅛	14⅛	+ ⅛
Mindamr	1000	14	14	14	
Minrl Res	4000	175	172	172	— 4
Molson A	1103	$17	16⅞	16⅞	+ ⅛
Moneco A	200	$8⅛	8⅛	8⅛	
Mt itrust	100	$10⅛	10⅛	10⅛	— ⅛
Moore	42226	$33⅛	32⅛	32⅛	— ⅛
Multi Acc	1792	430	425	425	— 5
Mymar M	1085	38	37	38	+ 1
N B Cook	500	85	85	85	+ 3
NBU Mine	1850	216	215	216	— 4
NaChrs I	4500	$5⅛	5⅛	5⅛	
Nabrs Dlg	z30	$11½	11½	11½	
Nat Pete	2539	28	27	27	— 1
Nat Itrust	z25	$15⅛	15⅛	15⅛	
Neonex	620	157	157	157	
NB Te 1.85	300	$20	19½	20	+ ½
N Dimens	2000	43	42	43	+ 1
N Goldvue	10000	3½	3½	3½	+ ⅛
N Senator	2000	8½	8½	8½	
Nfld L&P r	2225	9	9	9	
Nfld Tel	400	$6⅛	6⅛	6⅛	
Nfld Te 975	3500	$20½	20½	20½	— ⅛
Nick Rim	1050	12	12	12	
Noble M	10500	40	39	39	+ 1
Noranda A	2502	$36	35⅛	35⅛	— ⅛
Norbasea	z100	14	14	14	
Norcen	1794	$12⅛	11⅞	12	— ⅛
Norcen B	120	$22	22	22	
Norcn 150	z50	$20⅛	20⅛	20⅛	
Norcen w	16614	135	105	105	—30
Nordair	200	185	185	185	
NE Ols	250	$7⅛	7⅛	7⅛	— ⅛
N Canada	2000	29	29	29	
Nor To N Tecm B w	5300	$12⅛	12½	13	
Northgal	3000	370	360	370	
Northld	6000	8	8	8	
NW Util p	z30	$41	41	41	
N Beauc	1500	23	22	22	— 1
NS Sav 8¼	z50	$21½	21½	21½	
Nowsco A	345	$18⅛	18⅛	18⅛	— ⅛
Nu-Wst A	8000	10	9	9	
Nufort Res	7000	21	20	21	+ 3
Numac	1300	$9½	9½	9½	
OPI Le	1000	385	385	385	
OSE Ind	4000	320	315	320	
Oakwood P	2200	134	132	134	— 1
Obrien	20000	102	100	101	— 1
Ocdentl Pt	z51	$16⅛	16⅛	16⅛	
Ocelot I e	655	$15⅛	15⅛	15⅛	+ ⅛
Ontario Tr	600	$10½	10½	10½	— ⅛
Orchan A Orlando	z50	$12⅛	12⅛	[illegible]	
Oshawa A	2300	375	365	365	— 5
Osisko	4500	16½	16	16	— ½
Oxford A	200	$11	11	11	
P to S					
Pac Coper	4100	118	117	118	+ 5
Pac Nth G	600	350	350	350	
Pac Pee	3000	$25⅛	25⅛	25⅛	— ⅛
Pamour A	2600	258	250	250	
PanCan P	2500	$22	21	21	— 1
Patino N V	783	$15	15	15	+ ⅛
Paulin A	200	340	340	340	— 5
Pe Ben O	800	285	285	285	
P Dept S	2300	375	350	350	
R Jewl A	700	$5⅛	5⅛	5⅛	
Petrol	11200	185	176	179	— 1
Reyto Oils	200	455	455	455	— 5
Phillips Cb	300	$9⅛	9⅛	9⅛	
Photo Eng	350	$22	22	22	
Pick Crow	1000	11	11	11	
Pine Point	275	$28⅛	28⅛	28⅛	
Pitts C	1100	55	480	480	—20
Placer	1050	$21⅛	21⅛	21⅛	+ ⅛
Pow Corp A	1600	$8⅛	8⅛	8⅛	+ ⅛
Pow C 4⅛	150	$28⅛	28⅛	28⅛	+ ⅛
Pow C S	220	$7⅛	7⅛	7⅛	
Prado Exp	1300	155	150	150	— 1
Pre Trst	100	$32	32	32	
Preston	6000	$15⅛	15	15	— ⅛
Price Co	1945	$14	14	14	— ⅛
Proviro	200	$8⅛	8⅛	8⅛	— ⅛
Prov B Can	700	$12⅛	12⅛	12⅛	+ ⅛
Qasar Pet	10750	$7⅛	7⅛	7⅛	— ⅛
Que Sturg	1500	48	48	48	
Que Tel B p	z50	$9⅛	9⅛	9⅛	
Que Tel 7⅛	700	$17	16⅛	16⅛	+ ½
Ram Ranger	900	$13⅛	13½	13⅛	
Rank Org	600	212	212	212	—13
Rayrock	500	63	63	63	— 1
Reeeers D	600	$10⅛	10⅛	10⅛	+ ⅛
Redpath A	300	$25⅛	25½	25⅛	+ ⅛
Redstone	45450	48	40	47	+6½
Reed Pap A	500	$10½	10⅛	10½	
Reed Oslr A	4350	$5⅛	5⅛	5½	— ⅛
Reichhold	200	$23⅛	23	23⅛	+ ⅛
Repub Res	3700	157	152	152	— 8
Res Servic	1100	125	118	125	
Revelstk	1300	$6⅛	6⅛	6⅛	+ ⅛
Revnu Prp	z700	65	65	65	
Rio Algom	893	$32⅛	32½	32½	+ ¼
Rolland	320	$5	5	5	+ ¼
Roman	2900	$19	18⅛	18⅛	— ⅛
Ronyx Cor	5700	102	102	102	
Rothm 2p	200	$14⅛	14⅛	14⅛	+ ⅛
Rothmn w	z400	85	85	85	
Royal Bnk	4582	$28⅛	28⅛	28⅛	+ ⅛
Royal Tr A	1280	$18½	18⅛	18½	+ ⅛
Russel H	200	$10⅛	10⅛	10⅛	+ ⅛
St Fabien	4360	3	3	3	+ 1
Scintrex	2000	85	85	85	+10
Scot York	1550	173	170	170	—10
Seagram	3769	$25	24⅛	25	+ ⅛
Seco Cem	800	$7⅛	7⅛	7⅛	— ⅛
Shaw Pipe	300	455	455	455	—10
Shell Can	1963	$14⅛	14⅛	14⅛	
Sherritt A	1295	$6⅛	6⅛	6⅛	
Siebens	2350	$13	12⅛	12⅛	— ⅛
Simpsons	5400	$6	5⅞	5⅞	
Simpson S	766	$9	9	9	— ⅛
Sklar M	2500	136	135	135	— 5
Skye Res	5600	475	450	470	+30
Skyline H	550	205	205	205	—10
Slater Stl	4560	$8⅛	7⅛	7⅛	— ⅛
Slater 6 pr	z50	$13	13	13	
Sobey Stor	z50	$5⅛	5⅛	5⅛	
Southm A	200	$22⅛	22⅛	22⅛	+ ⅛
Spooner	z100	23	23	23	
Stelco A	1393	$27⅛	27⅛	27⅛	— ⅛
Steep R	z30	176	176	176	
Steinbg A	200	$15⅛	15⅛	15⅛	— ⅛
Ster Trust	1550	$7⅛	7⅛	7⅛	
Sulivan A	1000	145	140	140	
Sundale O	300	$16	15½	15½	—1½
Surpass C	210	190	190	190	
Systems D	3300	210	200	210	+ 3
T to Z					
Talcorp	400	$11⅛	11⅛	11⅛	
Teck Cor A	1100	400	400	400	
Teck Cor B	233	380	380	380	
Tex Can	294	$24	24	24	
Txsgif	600	$33⅛	33⅛	33⅛	
Thom L	2000	44	42	44	+ 2
Thomsnd	1900	$7⅛	7⅛	7⅛	— ⅛
Thom N A	2850	$12⅛	12⅛	12⅛	— ⅛
Tombill	5000	45½	45½	45½	
Toromont	7900	250	241	246	— 4
Tor Dm Bk	5846	$19⅛	19⅛	19⅛	— ⅛
Tor Star B	5350	$16⅛	16	16	— ⅛
Total Pet	9350	$5⅛	5⅛	5⅛	+ ⅛
Total P A p	1400	$12⅛	12⅛	12⅛	
Toll Pet w	800	195	190	190	—10
Traders A	2476	$13⅛	13⅛	13⅛	— ⅛
Traders B	100	$12⅛	12⅛	12⅛	— ⅛
Tr 10⅛	200	$10⅛	10½	10½	— ⅛
Trade 7½ p	240	$36⅛	36½	36½	+ ⅛
Tr C Glass	400	$6⅛	6⅛	6⅛	
Tr Can Res	7000	62	60	60	— 1
Trns Mt A	5476	$9⅛	9⅛	9⅛	— ⅛
Transair	200	155	153	153	— 6
TrCan PL	9320	$12⅛	12⅛	12⅛	— ⅛
TrCan B pr	265	$30⅛	30⅛	30⅛	
TrCan C pr	545	$42	41⅛	41⅛	— ⅛
TrCan D p	100	$53	53	53	— 1
Travlway	200	$8⅛	8⅛	8⅛	— ⅛
Treco Inc	1000	375	375	375	
Trimac A	1200	$5⅛	5	5⅛	+ ¼
Trin Chib	1000	9	9	9	— 1
Tundra	8500	10	9	9	— 1
Turbo R	400	167	167	167	+ 1
Ulster Pet	2400	64	63	64	+ 1
Unican S	1000	240	240	240	
Un Ac Ip	z22	$40⅛	39½	39½	
Un Carbid	570	$22⅛	22	22⅛	+ ⅛
UGas A	2760	$8⅛	8⅛	8⅛	+ ⅛
Union Oil	1400	$7½	7½	7½	— ⅛
U Asbesto	3923	380	370	370	— 5
U Canso	13610	$6⅛	6⅛	6½	— ⅛
U Corp B	500	$12⅛	12⅛	12⅛	
U Keno	100	$7	7	7	
Un Reef P	5000	11	11	11	+ 2
U Siscoe	2125	$5½	5½	5½	— ⅛
Univr Gas	11450	$8⅛	8⅛	8⅛	— ⅛
U Sections	1000	330	325	325	— 5
Upp Can	1500	100	100	100	
VS Serv A	225	470	470	470	
Venpower	z300	36	36	36	
Versatile	1280	$13⅛	12⅛	12⅛	— ⅛
Versatil A	3000	$13⅛	12⅛	12⅛	— ⅛
Vestgron	200	$14½	14½	14½	
Voyager P	1300	$13⅞	13½	13½	
Vulcan Ind	200	$16	16	16	
Walax A	1600	$12½	12½	12½	
Walk GW A	17523	$30	29⅞	29⅞	— ¼
Warn Can	100	$6½	6½	6½	
Wrintn	600	300	300	300	—10
Weldwod	300	$11⅛	11	11	— ½
Wstburne	400	$9½	9¼	9¼	— ½
Wburn wt	200	445	425	425	—15
Wcoast Bt	500	$6⅛	6⅛	6⅛	
W Pet A p	250	$13⅛	13⅛	13⅛	— ⅛
Wcoast T	7636	$26⅛	25⅛	25⅛	— ½
Wcoast w	2020	365	360	360	+ 5
Westeel	1100	$12⅛	12⅛	12⅛	— ⅛
W Bcas A	10200	$10½	10½	10½	
W Bcas B	7000	$10½	10½	10½	
W Decalta	8000	$7⅛	7⅛	7⅛	
Westfield	4000	150	150	150	
Westnhse	500	$20⅛	20⅛	20⅛	— ⅛
Weston	725	$14⅛	14⅛	14⅛	+ ⅛
Wstn 6pr	z42	$61	61	61	
Whithorse	240	175	175	175	— 5
Whonok A	1553	$7½	7⅛	7⅛	— ⅛
Woodreef	28829	98	96	96	— 2
Woodwd A	400	$18⅛	18⅛	18⅛	+ ⅛
Yk Bear	700	279	276	279	+ 1
Y Lambton	600	60	60	60	— 2
Yukon C	5100	175	170	170	— 5
Zellers	1367	350	340	345	— 5
Trust Units					
BBC R un	680	$14⅛	14⅛	14⅛	
BBC R wt	2500	214	210	214	— 1
BM-Rt un	950	$14	13⅛	13⅛	— ⅛
BM-RT wt	2396	201	200	200	— 5
C Perm un	2383	$8⅛	8	8	— ⅛
Heitman u	800	$6½	6½	6½	
Heitman w	z153	29	19	19	

New York

NEW YORK (AP) — The stock market suffered another sharp setback Tuesday at the hands of concern over the recently sluggish pace of the economic recovery.

Brokers said the market seemed to be bracing for some disappointments in third quarter earnings reports over the next few weeks because of recent sluggishness in business activity.

They also noted concern that U.S. government figures on the third quarter Gross National Product, to be issued later in the month, would present an unfavorable picture.

Another apparent source of uneasiness was the report on wholesale price trends for September due from Washington Thursday morning.

Still another unsettling force cited by analysts was a report that Venezuela would press for a 10 to 25-per-cent price increase when the oil-exporting countries meet in December to set price plans for the start of 1977.

General Electric, the day's most active issue, managed a fractional gain on turnover of better than 300,000 shares. Late Monday, the company reported substantially higher quarterly profits.

Among Canadian issues on the NYSE, Hudson Bay was up ¼ to 19, Dome Mines ⅛ to 37⅝ and Massey Ferguson ⅛ to 22⅝.

Alcan was down ⅝ to 25, McIntyre ½ to 32½ and Inco ⅜ to 32⅝ while Bell Canada was unchanged at 51⅝.

CLOSING AVERAGES

30 Industrials	966.76	—11.22
20 Transportation	212.12	—2.74
15 Utilities	97.90	—0.10
65 Composite	304.53	—3.13

Volume: 19.20 million.

ACTIVE STOCKS

Vol.		Close	Chge.
257800	N Semicond	32½	— ½
223300	Whittaker	6½	+ ⅛
223200	Dow Chem	41⅛	— ⅞
223000	Gen Elec	51¾	— ¼
213900	U.S. Steel	47¾	— 1
169500	Xerox	62½	— ⅛
166700	Citicorp	29⅞	— ½
165200	Utah Intl	63	unch
148000	Asarco	15½	+ ⅛
137000	Gen Mtrs	71¾	+ ⅛
133800	Un Carbide	60⅛	— 1⅜
120700	Westinghouse	18	— ⅛
119700	Norton Simon	20⅛	— ⅛
115900	Philip Morris	60	— 1⅝
115700	Avon	47	— ⅜

QUOTATIONS

Alcan	25	Homestake	30⅞
Alcoa	57	Honeywell	43¼
All Chm	37½	Int Steel	49⅞
Al-Chim	25⅞	IBM	279⅛
Am Air	12¼	Int Harv	29¼
Am Brnds	42	Int Nick	32⅛
Am Bcast	34½	Int Pap	66
Am Can	37⅞	Int T&T	31¼
Am ETP	23⅝	Johns-Man	29⅞
Am Metal	57	Kaiser Al	36¼
Am Motor	4⅛	Kennecott	31⅛
Am Smelt	15½	Kraft	45½
Am T T	60	Kresges	38⅛
AMF Inc	19⅛	Ling-Tem	11⅞
Ampex	6⅞	Litton Ind	15
Anaconda	30⅛	Lock Air	9⅛
Ash Oil	26½	Matsushita	21⅞
Atl Rich	54⅛	McDon Dg	23⅛
Avco	14⅛	Merck	75½
Avon	47	Mer Ly	24
Bel How	19⅛	Minn MM	42½
Bendix	40⅛	Mobil Oil	61¾
Beth St	37½	Monsanto	84⅛
Boeing	45¾	Motorola	51
Boise Cas	27	NCR Co	34¼
Borden	32⅛	Natomas	26½
Bo-War	28¼	Newmont	24¾
Bri My	71⅛	Nort Si	20⅛
Brunswick	16⅛	Owens-Ill	57
Burl Ind	26½	Pac Gas	22⅞
Burl Nor	41⅛	Pan Am	5⅞
Burroughs	88⅛	Pepsi	84½
Celanese	54⅛	Ph Mor	60
Cel Bcast	55	Ph Pete	61⅞
Celanese	44⅛	Pit Bowes	15⅛
Chase Man	28⅛	Polaroid	42¼
Ches-Ohio	36⅛	Proc Gam	93⅞
Chrysler	18⅛	RCA	26½
Coca-Cola	84⅛	Repub Stl	33⅛
Col-Palm	26⅞	Revlon	87⅛
Comsat	27⅛	Safeway	43⅛
Colt-Data	23½	Schlumb	98⅛
Con Edison	19½	Scott Pap	19⅛
Cons Oil-G	9⅛	Sears Roe	64⅛
Crown Cork	26⅛	Shell Oil	74⅛
Crown Zell	39	Singer	16⅛
Delta	34¾	Sperry	47½
Disney	46	Stand Cal	37
Dow Chem	41⅛	Sun Oil	41¼
Du Pont	125⅛	Sth Pac	32½
Ea Air	8⅛	Talley	8⅛
East Kod	87⅞	Teledyne	75
El Paso	14⅛	Telex	2¾
Exxon	55⅛	Texaco	27¾
Fair Cam	49	Tex Gulf	34⅛
Fed N Mt	16⅛	TWA	10⅛
Firestone	22⅛	Un Carb	60⅛
Ford Mot	57⅛	Un Pac	85½
Ga Skog	24½	Un Oil	54⅛
Gen Dyn	50⅛	Uniroyal	8¾
Gen El	51¾	Ual Inc	24¼
Gen F	33⅛	Un Br	8
Gen Mot	71¾	US Steel	47¾
Gen E	29⅛	West Air	10
Gen Tire	25	Westse	18
Geo Pac	33⅝	Wey	42¾
Gillette	28⅛	Wooldw	22⅛
Goodyear	22⅛	Wometco	12¼
Greyh	14⅛	Xerox	62½
Gulf Oil	26⅞	Zenith	28⅛
Hill	18½		

BOX SCORE

	Tues.	Mon.
Issues traded	1,884	1,835
Advances	399	651
Declines	1,033	713
Unchanged	454	471
New highs	41	43
New lows	48	19

Montreal

CLOSING AVERAGES

65 Industrials	161.50	—1.32
13 Utilities	146.22	—0.37
7 Banks	251.86	+0.18
8 Papers	118.97	—1.77
85 Composite	182.22	—0.90

Volume: 350,200.

Ask us about you

EDUCATION — CAREERS

The Regular Officer Training Plan (ROTP) offers a complete university education plus military training and an officer's career in the Canadian Forces. Act now—application must be made by 1st Feb., '77 for the coming year.

To provide complete information on ROTP and the many other training plans for officers and trades persons in the Canadian Forces a Military Career Counsellor will be glad to talk to you. You'll never know until you ask.

Visit our Recruiting Centre at 614 Yates Street, Victoria

8:00 - 5:00 p.m. Mon. to Fri.

THE CANADIAN ARMED FORCES

Vancouver

VANCOUVER—Prices were lower in light trading Tuesday on the Vancouver Stock Exchange. Volume was 1.4 million shares.

Inland Natural Gas A led industrial trading, unchanged at $10 on 3,500 shares. Woodward Stores was unchanged at $17⅞ on 2,000. Ardiem Industries was unchanged at .42 on 2,000. New Key Industries lost 5 cents at $1.25 on 1,850.

On the resource and development board, Vantreal Resources gained 2 cents at .15 on 119,000 shares. International Bremac was unchanged at .60 on 116,500. Colt rose 2 cents at .30 on 70,500. Thunderwood Explorations gained 1½ cents at .18 on 63,165.

In the curbs, Rockel Mines was up 3 cents at .66 on 74,500 shares. Nomad Mines was off a penny at .18 on 20,500. Cascadia Resources rose a penny at .18 on 19,000. Gillian Mines was unchanged at .20 on 18000. penny at .35 on 18,000.

Stock	Sales	High	Low	Close	Net Ch'ge
Resource and Development					
Aalen	17500	22	20	20	—1
Adonis	7000	10	10	10	
And Mns	35500	38½	29½	30	
Angle Bo	7500	145	140	144	—1
August	6652	19	18	19	+1
Barier R	3500	48	47	47	
Bath N	7500	61	59	59	—1
Bll Mly	z400	6	6	6	
Blmorl	6000	62	62	62	
Bow Rvr	500	22	22	22	
BX Dev	1800	120	117	117	—3
C Barr	2500	30	28	28	
Cd Nat re	1800	400	400	400	—15
Canwx	500	3½	3½	3½	—2
Car Bell	1000	8	8	8	
Carolin	2600	106	103	103	—3
Casino	4200	18	16	16	
Chni Gld	4000	13	13	13	
Chatex	625	17	17	17	—2
Chrmx	z400	11	11	11	
Cima	z175	29	29	29	
Citi Mil	1500	13	13	13	
Clayme	6700	45	43	43	—7
Colby	9000	66	64	64	+2
Col A pr	1900	55	55	55	
Colt Ltd	70500	31	27½	30	+2
Cmaplx	1000	22	22	22	
Con Res	4500	57	56	56	+1
C Bound	1000	16	16	16	—2
Cons Col	2000	15	15	15	
Cns Klco	34500	33	30	33	
Con Trn	15000	41½	41	41½	+ ½
Cop Ex	24000	9½	9	9	—1
Copr Lk	1500	20	18	18	+1
Coralta	3267	30	30	30	—1
Coseka	200	330	330	330	
Coynex	4400	195	190	195	+5
Cream	1000	13	13	13	—1
Cree Lk	1700	290	285	285	—5
Cutlass	12500	19	17	18	—1
Cypres	10000	23	22	22	—2
Dankoe	1515	225	215	225	—10
Daynpt	3669	40	40	40	
Erly Brd	4100	19	19	19	
Eltron	1200	78	78	78	
Enex	500	26	26	26	
Frehld	2502	34	34	34	
Futurty	2000	3	3	3	
Galvstn	3400	85	85	85	
Gee Dyn	7000	6	5	6	+1
Gt Reef	600	65	65	65	
Gdn Gnt	3400	25	25	25	
Gldn Std	1000	14	14	14	
Grando	3000	8½	8½	8½	
Gd Px	700	206	200	206	
Gsa Res	z600	93	93	93	
Hallark	4500	34	34	34	
Henriet	2800	109	106	109	+1
Hmont	200	106	106	106	
Holofi	13800	226	220	222	—3
Intgold	667	14	14	14	
Itl Bmc	116500	66	60	60	
Joy Ind	2000	30	30	30	+2
Knobby	29200	90	83	90	+7
Lmc Res	24700	45	42½	45	
Lori E	3000	11	11	11	
MNHE	1000	39	39	39	
Mark V	2000	85	85	85	
Nadina	500	5½	5½	5½	— ½
N Cinch	4500	28	26	26	—4
Nwcst	1000	13½	13½	13½	—1½
Nw Min	800	19	19	19	
New Pyr	12000	15½	15	15	
Nthair	4500	123	120	121	—1
N Atlant	2500	20	20	20	
Oxbow	3200	152	150	150	—3
Pcifc Rs	5500	75	65	75	+12
P Acher	500	16	16	16	
Pthfndr	1500	32	32	32	—1
Pegsus	3000	37	35	37	
Perry R	200	153	153	153	
Plains P	2140	22	20	22	
Prism	5000	18	18	18	
QC Exp	3800	140	138	138	—2
Rac Ind	37566	18	17	17	
Reniks	1500	16	15½	15½	
Rio Plat	500	17	17	17	—3
Sna Res	1000	24	24	24	
S Jcinto	10000	15	15	15	
Seaforh	6000	27	27	27	+3
Seneca	5160	150	148	148	—2
Sheba	1000	14	14	14	
Shid Dev	1000	52	52	52	
Sicintin	3000	14	13	14	
Silmil	1249	42	42	42	
S Spring	5500	27	26	26	—2
S Stndrd	4900	68	61	61	—9
Sonc Ry	5000	8½	8½	8½	—1½
Stampd	6700	420	410	415	—5
Sunlite	100	275	275	275	
Tx Resc	2000	21	20	20	
Thor Ex	1000	98	98	98	
Thundr	63165	18	16	18	+1½
Torngn	4000	35	34	34	+2
Tyee	11100	55	53	53	—2
UCbrge	2500	36	35	36	—3
UFC	1080	33	33	33	—1
U Hrne	36800	122	112	115	—4
U Gold	z333	11	11	11	
Vally Cu	272	655	655	655	
Van Silr	14500	45	45	45	+5
Vntrl	110000	16	15	15	+2
Vnfor R	7500	24	20	24	
Wlcom	1500	68	67	68	+2
W Mines	1300	440	440	440	—5
W Ring H	200	170	170	170	
Warrants and Rights					
Colt Wt C	36600	10	9	10	+2
INDUSTRIALS					
Alber En	1000	$12	12	12	
Alcan	700	$24⅝	24⅝	24⅝	
Al Ven P	200	180	170	170	
Ardi Ind	2000	42	42	42	
Ath Col	1000	90	90	90	
Bnk BC	z28	$21⅞	21⅞	21⅞	
Block	900	405	400	405	
Bras A	1000	$10½	10½	10½	
BC For	200	$22½	22½	22½	
Bur Mtg	300	150	150	150	
Comput	z200	13	13	13	
Doman	300	470	460	460	—10
G E B	100	5	5	5	
GN Land	1000	83	83	83	+1
Grouse	1100	107	105	107	+2
Inind pr	3500	$10	10	10	
I Wood	300	120	120	120	
I Hydro	500	44	44	44	
Ionarc	1200	15	15	15	
Kaiser	1500	$12⅝	12½	12½	
Neonex	100	162	162	162	
New Key	1850	125	120	125	—5
Pace	1809	170	170	170	+5
Portcm	z366	62	62	62	
Rotter	150	400	400	400	
Renn In	1300	120	120	120	
T Dim I	z300	23	23	23	
Webb	1500	65	65	65	
Wdwrd	2000	$17⅞	17⅞	17⅞	
Warrants and Rights					
Bbc RA	402	166	165	166	
VANCOUVER CURB EXCHANGE					
Abaca	1000	28	28	28	
Aurus	4500	60	57	57	—4
Avinch	1500	205	200	205	
Bch Gld	6000	22	20	22	
Betina	2500	37	36	37	
BPI	4000	42	41	41	—2
Brn Mns	2500	23	23	23	
C T Exp	3500	94	93	93	
Cadet	4000	4	4	4	
Canrex	5000	36	36	36	
Casc Re	19000	18	17	18	+1
Cent De	1000	75	75	75	
Chatm	3750	15	14	14	—2
Cleaver	6000	17½	15	17½	+3½
Cst Int	1000	15	15	15	
Cobre	3000	18	16	16	
Con Mon	2500	7	7	7	
Darya R	5500	15	15	15	—2
Data Sys	4750	16	16	16	
Dual res	7100	119	117	118	+1
Dune Mi	2000	55	55	55	
Edina	3000	30	30	30	
Espina	8000	21	21	21	
Exel	1000	4	4	4	—2
Frtn Isl	2500	8	7½	8	
Gall Pet	z20	20	20	20	
Gentry	3000	37	36	36	—1
Geor	3000	14	14	14	
Gillia Mi	18000	20	20	20	
Gold An	1000	30	30	30	
Gold Vly	7000	5½	5½	5½	
Grn Res	z6	26	26	26	
Grt Bear	5000	10½	10½	10½	
Grove E	1000	17	17	17	—1
Hope	z200	75	75	75	
Hub	8000	29	29	29	— ½
IShasta	3500	26	26	26	
Juniper	2000	4	4	4	
Kndahr	3500	52	52	52	—3
Kariba	5000	4	4	4	
Lmans	500	24	24	24	+3
Lion Mn	4500	35	34	35	+1
Mace Te	1900	97	95	95	—3
Mcleod	2000	18	18	18	—1½
Mns Dor	18000	36	35	35	—1
Mnre Mt	2000	20	18	20	+3
Mt Grnd	2000	31	29	31	
Mineer	500	12	12	12	+1½
Mndee	2000	43	43	43	
Nahat R	6000	42	41	41	—1
NCong	2300	7	6½	6½	
Nithex X	1000	29	29	29	—2
Nomad	20500	18½	16½	18	—1
Nu Enry	1000	41	41	41	—1
Olymp	4000	33	33	33	
Phlco Rs	2500	39	39	39	
Rainbw	2900	36	36	36	
Regenc	2500	88	88	88	
Rich Hil	9000	13½	13	13	—1
Rio Sera	9000	8	7	7	
Rockel	74500	69	57	66	+3
Rnrico	2000	61	61	61	+1
Ruskin	13000	88	88	88	+2
Satrn Rs	3375	76	75	76	—2
Secrtrt	9500	44	41	42	
Slvr Fls	4500	45	40	45	
Stynro	500	80	80	80	—5
S S Ice	1900	22	22	22	
Tagus	1000	13	13	13	
Torm	2000	35	35	35	
TRV	3500	125	125	125	
Vidz Res	7000	93	93	93	
Wstley	3500	50	50	50	—3

Mutual funds

TORONTO (CP)—Recent prices of investment funds supplied by The Investment Funds Institute of Canada Tuesday. They are the net asset value per share or unit (NAVPS) last calculated by the fund in accordance with its pricing practice as contained in the prospectus of the fund. n—no sales charge, x — U.S. Fund, y — delayed NAVPS, xd—ex-dividend.

Institute Members

AGF Group	
Amer Growth	4.55
Cdn Gs Egy	12.56
Cdn Sec Gth	4.79
Cdn Trusteed	4.50
Corp Invest	5.23
Corp Inv Stk	4.78
Gwth Equity	5.80
Japan	8.45
nMoney Mkt	10.00
Special	2.98
All Canadian Gr	
Compound	5.64
Dividend	5.84
Northrn Egy	3.25
Revenue Gth	3.84
Venture	3.19
4000	3.89
Calvin Bullock Gr	
Acrofund	1.16
CIF	4.23
Ciag Inv Grp	
nyCo-opera	9.94
nyLdmk GF	10.08
Eaton Group	
Commwth	14.69
Growth	9.13
Income	4.50
Internatnl	6.87
Leverage	3.94
Venture	3.40
Viking	5.04
Guardian Gr	
Enterprise	.81
GIS Comp	8.47
GIS Income	2.51
yGwth Fund	8.01
North Amer	3.20
Mutual Acu	5.35
Mutual Inc	4.36
Sec Income	9.55
World Equity	5.50
Investors Gr	
yGrowth	11.02
yInternatnl	5.69
yJapan	8.86
yMortgage	4.81
yMutual	5.34
yRetiremnt	5.48
yProvidt Mu	6.93
yProvidt Stk	4.94
Nat Res Gth	3.63
Planned Invest Gr	
Canada Cum	5.51
Canada Grth	6.38
Pld Resourcs	3.94
Pld Sec Inc	5.60
Taurus	4.78
Pret et Revenu Gr	
American	9.14
Canadien	6.31
Retraite	6.27
Prevest Mutl	6.72
Prudential Gr	
Growth	5.58
Income	5.10
Savings Invest Gr	
American	9.12
Canadian	6.32
Retiremnt	6.27
United Bond Shr	
xyRoyFnd	5.95
xyRoyFnd In	4.98
United Group	
yAccumul	3.94
yAccumu R	4.29
yAmerican	1.31
yCon Mortg	5.02
yHorizon	2.84
ySecurity	4.56
yVenture	2.47
yVenture Ret	4.24
Universal Gr	
Save Equity	8.27
Save Income	5.17
Non Members	
Assoc Inv	5.18
yBeaubran	4.13
ynBolt TremE	5.68
Cdn S Afr Gd	2.74
Canagex Gr	
yBond	9.31
Fund	9.00
Internatnl	7.72
yMortgage	10.15
Capital Gth	9.60
xChase	6.62
CML Group	
Growth	6.19
Intl Energy	2.34
Intl Gth	4.33
Intl Income	3.33
Univest	4.73
xComp Cap	4.20
Desjardins Gr	
yCanadian	7.31
yHypotheq	4.23
yInternatl	7.01
yObligatns	5.01
yQuebec	3.73
yPEP	2.15
nySpec	4.35
Dixon, Krog	5.39
yDomin Comp	6.60
Dreyfus Group	
yInd	12.19
yInternatl	13.48
nExecutv Can	5.76
nExecuty Intl	1.35
xFid Trend	21.45
nHarvard	6.31
Heritage	1.81
Industrial Gr	
Indust Amer	2.31
yIndust Div	6.03
Indust Eq	5.02
Indust Gth	15.33
yIndst Incm	10.30
yIndst Pens	20.15
ITCO	4.95
Keystone Gr	
Cus K-2	5.20
Cus S-1	18.90
Cus S-4	3.49
Polaris	3.20
xLex Rsrch	15.12
xManhatn	2.78
Marlborough	4.74
Natrusco	13.13
NW Group	
Canadian	4.58
Equity	6.18
Growth	4.87
xOne Wm St	14.58
xOppenhmr	6.41
Pemberton Gr	
nPacific Div	5.07
nPacific Inc	2.71
nPacific Res	2.59
nPacific Ret	4.48
nPacific US	4.16
PHN Group	
yBond	10.94
yCanadian	7.36
Fund	13.96
yPooled	29.12
nyRRSP	11.19
PMF Managmnt	
nPension Mu	6.24
nXanadu Ed	3.77
Principal Gr	
Collective	5.90
Growth	4.26
Venture	2.75
nPutnam	10.54
Scotiafd Gr	
Scotiafund	.91
Scotiafd Mtg	1.02
Sterling Eqty	5.65
xTech	7.27
Temple Gth	10.34
Trans Canada Gr	
A	5.11
C	10.89
Special	4.19
Vanguard	5.52
Western Grth	4.82

Gold

LONDON (AP) — Tuesday's closing gold prices in U.S. dollars per ounce. London 114.625; Paris 116.77; Frankfurt 114.65; Zurich 114.625; Hong Kong 113.85.

Silver

Closing basic price of 1,000-ounce certificates in the Victoria area $4.28 U.S. bid per troy ounce and $4.33 asked. Previous day $4.29 and $4.34.

London

LONDON (CP) — Closing stock quotations Tuesday in new pence unless pounds are indicated. x-indicates that quotation includes dollar premium based on latest conversion rate.

Associated Brit Foods 46½, Babcock and Wilcox 65, Bass Charrington 86, BICC 93½, x-Blyvoor 327½, Boots 103, Bowater 161, Brit Am Tob 260½, Brit Assets Trust 43½, BOC International 54, Brit Petroleum 615½, x-Broken Hill Prop 555, x-Buffels 550, x-Canadian Pac 15⅛, x-Charter Cons 121½, Cons Gold 132½, Courtaulds 104, De Beers 209½, Distillers 113¾, Dunlop 70, x-F.S. Geduld 900, EMI 196, Gen Elec 127, Glaxo 314½, Grand Metropolitan Hotels 56, GP Unv Stores 149, Guest Keen 247½, Hawker Siddeley 392, Hoover 230, ICI 304, Imp Tob 63¾, Judge 12, x-Kloof 340, Marks and Spencer 85, Metal Box 225½, x-Minorco 200, x-Phillips 912½, Plessey 67, x-Poseidon 48, Rank A 136, Rio Tinto Zinc 170, Roan Consol 157½, Sel Trust 385, Second Scott Inv 64½, Shell T and T 377½, Tanganyika 158, Thomson 270, Thorn 164, Tube Investments 276, Ultramar 112½, Unilever 382, x-Union Corp 225, x-Vall Reef 887½, Vickers 139, x-Western Deep Level 630, x-Western Driefontein 15⅝, x-west Mines 121, Woolworth 45, W. Holding 12, x-Zambian Copper 25.

BONDS: Brit Transport 46¾, Brit Cons 16¾, Treasury 08-12 37¾, War Loan 24 15-16.

The Financial Times Industrial Index 322.1, off 1.7.

Grain

WINNIPEG

	High	Low	Close
Flax—			
Oct.	704½	697¾	697¾
Nov.	710½	702	704
Dec.	716½	707	708½
May	291.00	289.40	289.40
Rapeseed — Thunder Bay			
Oct.			490
Nov.			501
Dec.			518
May			242.00
Rapeseed — Vancouver			
Nov.	570	546	569½
Jan.	580	556	571
March	260.20	254.00	256.20
June			259.30
Rye —			
Oct.	247	242½	243¼
Nov.	248½	242¾	246¼
Dec.	252½	247	248¾
May	101.70	100.00	101.00
July			100.90
Barley —			
Oct.	191	189½	190¼
Dec.	194½	193	193¾
May	92.00	92.00	92.40
July			93.30
Oats —			
Oct.	124	122	123
Dec.	125	122¾	124½
May	85.00	84.00	84.60
July			84.50

CHICAGO

	High	Low	Close
Wheat—			
December	294½	285½	291¼
March	306¼	297¼	303
May	313	304	309¾
Corn—			
December	274½	267¾	270
March	283	276½	279
May	289	281¾	284½
Oats—			
December	164½	156¾	160½
March	168½	161½	164¼
May	168¼	161½	164½
Soybeans—			
November	660	634	647
January	668	641	653½
March	675	649	659

Livestock

CALGARY (CP) — Receipts Tuesday at the Calgary public stockyards totalled 1,618 cattle, 36 calves and 849 hogs. Slaughter steers 50 cents to $1, sales to 36.00. Cows were 5 cents to $1 lower with good cows in short supply; the few good bulls on offer sold steady. A1-2 slaughter steers over 1,000 pounds 35-36.60, under 1,000 pounds 34-35.50. A1-2 slaughter heifers over 850 pounds 33-34.36, under 850 pounds 31-33.60; D1-2 cows 18.50-20, D3 17-18.50, D4 15-17. Godd bulls 25-27; Feeder cattle were scarce and were mostly short keep heifers selling around $1 lower. There were no stock calves on offer; good feeder steers 600-700 pounds 29-30.75; Hogs $3.25-53.95, average 53.64.

Commodities

	High	Low	Close
Silver—Chicago (per oz.)			
Oct	4.38.00	4.31.00	4.31.50
Dec	4.40.00	4.32.00	4.32.30
Feb	4.43.50	4.36.10	4.37.00
Copper—New York (per 100 lbs.)			
Oct			62.80
Dec	65.00	63.50	63.60
Jan	65.30	64.00	64.10
Lumber—Chicago (per 1000 b.f.)			
Nov	159.00	155.80	155.80
Jan	165.00	162.70	162.90
Mar	172.50	170.00	170.30
Pork Bellies—Chicago (per 100 lbs.)			
Feb	53.50	51.60	52.90
Mar	53.20	51.20	52.27
May	53.80	52.00	53.00
Plywood—Chicago (per 1000 s.f.)			
Nov	167.00	164.50	164.80
Jan	169.00	166.50	166.80
Mar	170.80	168.50	168.80
Gold—Winnipeg (per oz.)			
Oct	114.70	113.80	144.40
Jan	115.15	114.20	114.60
Apr	115.70	115.00	115.20

Money

U.S. FUNDS

Purchase price of U.S. funds in Victoria area .9670 with .9675 for travellers' cheques and .9570 for coins. Selling rates .9780 for cash and .9775 for cheques.

At Montreal

U.S. dollar	.9746	+ 3/50
Pound sterling	1.6100	—2 17/50

At New York

Canadian dollar	1.0260	— 7/100
Pound sterling	1.6520	—2 ½

Nominal selling price of other monies in Canadian funds: Australia dollar 1.2300; Austria schilling .0564; Belgium convertible franc .0260; Bermuda dollar 1.0000; Brazil cruzeiro .0896; Bulgaria lev 1.0065; China renminbi .5150; Czechoslovakia crown .1700; Denmark krone .1685; France franc .2000; Germany mark .4015; Greece drachma .0274; Hungary forint .0452; India rupee .1125; Italy lira .001180; Japan yen .003445; Mexico peso .0505; Netherlands guilder .3850; New Zealand dollar .9700; Norway krone .1850; Poland zloty .0298; Portugal escudo .0325; Romania leu .1985; South Africa rand 1.1350; Spain 'A' peseta .01470; Spain 'B' peseta .01480; Sweden krona .2310; Switzerland franc .4020; U.S.S.R. ruble 1.3074; Venezuela bolivar free .2287.

Metals

LONDON (AP) — Tuesday's closing metals bid-ask in pounds sterling or metric ton; silver in pence per troy ounce.

Copper—Spot 844.5-845; futures 878.5-879.

Tin—Spot 4,847-4,850; futures 4,937-4,989.

Lead—Spot 290-291; futures 302.5-303.5.

Zinc—Spot Garbled; futures 429.5-430.

Silver—Spot 260.5-261; three months 269.7-269.9.

Alberta

By The Canadian Press
Alberta Stock Exchange—Tuesday

Complete tabulation of Tuesday transactions. Quotations in cents unless marked $. Net change is from previous board-lot closing sale.

Stock	Sales	High	Low	Close	Net Ch'ge
Abacus	2100	330	325	325	
Can Obas	2700	245	235	235	—15
Cinnabar	1500	75	75	75	
Cord	2300	$11	10	11	+ ⅛
Cord wts	500	200	200	200	
Czar	4100	$7⅛	7	7	
Dixie	2500	180	180	180	
Duke	5000	45	45	45	—5
Highfield	2300	120	120	120	
Howe Sound	3800	170	165	165	—5
Jetex	1700	125	125	125	
Mid East	3000	39	39	39	+1
Nemco	4500	165	160	165	
Norex	11200	46	42	42	—5
Northrim	20361	$5½	5¼	5½	+ ¼
Petromns	500	$10½	10½	10½	— ½
Petroquest	1700	$5½	5½	5½	
Savanna	8000	90	80	90	+5
Terra	1000	500	485	485	—10
Troy Gold	3100	320	315	315	—5

Dividends

Algoma Central Railway, 19.5 cents, increase of 1.5 cents, payable Dec. 1; record Nov. 9; xd Nov. 5.

Baton Broadcasting Inc., 10 cents, semi-annual, payable Nov. 15; record Nov. 4; xd Nov. 2.

Belding-Corticelli Ltd., class A, 16.5 cents; class B, 16.5 cents; both payable Nov. 1; record Oct. 20; xd Oct. 18.

Border Chemical Co. Ltd., 10 cents, semi-annual, payable Nov. 1; record Oct. 15; xd Oct. 13.

Combined Insurance Company of America, 20 cents U.S., increase of 3.5 cents, payable Nov. 19; record Nov. 3; xd Nov. 1.

Cyprus Anvil Mining Corp., 1.5 cents, semi-annual, payable Oct. 29; record Oct. 15; xd Oct. 13.

General Bakeries Ltd., 7 cents payable Oct. 31; record Oct. 15; xd Oct. 13.

Harder Farms International Ltd., 1.5 cents, semi-annual, payable Oct. 29; record Oct. 15; xd Oct. 13.

Bonds

(Street Prices)

Day money—mod. 9¼; Spec call —mod. 9¾; Comm pap—9¼-½; Short Cda — quiet, unch; 8½ Dec 15-78 100.10-20; Mid Cda — quiet, off ⅛; 4½ Sept 1-83 78⅞-79⅛; Long Cda — quiet, off ⅛; 10 Oct 1-95 103⅛-⅜; Prov — quiet, off ⅛; Ont Hyd 10 May 18-81 100½-¾; Corps — quiet, off ⅛; Dofasco 10⅛ Mar 15-96 101⅛-½; U.S. mkt — quiet, off ⅛.

Credit Foncier

Serving British Columbia since 1894
Assets in excess of $800 million

5-year Debentures

Min. amount: $500

10%

Interest paid Semi-annually, Monthly (Min. $5000) or Compounded and paid at maturity

10¼%

Interest paid Annually

Victoria: 1019 Blanshard
(604) 388-6601
Vancouver: 850 West Hastings St.
(604) 681-5464
White Rock: 1463 Johnston Rd.
(604) 531-7525
Vernon: 3105 — 34th Ave
(604) 542-4377
Long distance: call us "collect"

Halifax, Montreal, Quebec, Ottawa, Toronto, London, Winnipeg, Regina, Saskatoon, Edmonton, Calgary, Vernon, White Rock, Vancouver, Victoria

Member Canada Deposit Insurance Corporation

10-4

Federation claim

'Day of mourning'

TORONTO (CP) — Organized labor's scheduled day of protest across Canada Oct. 14 has been proclaimed a day of mourning by the 37,000-member Canadian Federation of Indepedent Business.

In a nearly full-page advertisement appearing this week in 20 Canadian daily newspapers, the federation describes the protest by the Canadian Labor Congress against federal wage and price controls as "a sad day for democracy, an even sadder day for Canada."

The advertisement, appearing in both English- and French-language newspapers, shows the Canadian flag flying at half-mast against a black background. It appeals to Canadians to go to work as usual Oct. 14.

"Are we to be governed by law or by the wishes of a few union leaders?" the ad asks. "The vote will be counted Oct. 14."

Federation president John Bulloch, who said it cost $35,000 to circulate the ad, accused labor leaders of using "big-lie techniques" to protest their cause.

He said in an interview that Statistics Canada shows labor's share of the net national income has increased and that contracts have been negotiated comparatively favorably since the federal contols have been imosed.

"Labor is trying to circumvent political parties by sheer, ugly blackmail and coercion," he said. "The powers of cabinet and government are being subverted in the process."

"If they (labor) don't like the controls, they should vote the government out," Bulloch said.

The CLC, which represents about 2.2 million workers, called for the national protest because it said the anti-inflation program controls wages but not prices and profits.

And although Bulloch denounced labor's methods, the federation he heads has also had some misgivings about the federal program.

A just-completed survey of the federation membership has shown 60 per cent in favor of the controls, 37 per cent against and three per cent uncommitted. This compares with a similar survey last January which showed 76 per cent in favor, 22 per cent against and two per cent uncommitted.

Labor leaders have shown unwillingness to give the controls a fair trial, Bulloch said, "and a lot of union members, in their heart and in their gut, know this unwillingness is not right."

"It's a power ploy by the labor leaders to get more centralized power since they have no real political home," he said, referring to labor's traditional alliance with the New Democratic Party.

— CP

Cable docks

Welsh tugboat Afon Goch rests in Halifax harbor after long tow across Atlantic with $10 million worth of submarine power cable that was carried on barge. Cable will be laid between New Brunswick and Prince Edward Island.

Second best wheat crop

WINNIPEG (CP) — United Grain Growers (UGG) said Tuesday the second largest crop of red spring wheat in history — an estimated 700 million bushels — has been harvested on the Prairies.

The prairie grain co-operative, in its final crop report of the season, said the estimated red spring wheat crop is second only to the record 779 million bushels set in 1966.

Durum wheat output is estimated at a record high 139 million bushels, or 46 million bushels above the record set last year, the report said. It estimated the total Prairie crop of major grains and oilseeds at 1,703 million bushels, up 357 million bushels over 1975.

"The record early seeding in the spring extended the germination to maturation period and enhanced yields," the UGG said. "Saskatchewan, in particular, had almost ideal weather from early June through to harvest and that led to record average yields in almost all crops."

Tax Act move

Digest forms company

MONTREAL (CP) — The Reader's Digest Association (Canada) Ltd. announced Tuesday the incorporation of a new magazine publishing company to comply with federal legislation governing Canadian issues of American magazines.

The new company will enable Reader's Digest and its French-language counterpart, Selection du Reader's Digest, to qualify under provisions of the Income Tax Act enabling advertisers to deduct expenses for advertising in the two magazines.

President Paul Zimmerman said in a company statement that all stages of the plan had been cleared with government officials.

"However, the Reader's Digest Association (Canada) Ltd., will maintain its present book publishing, music and other operations in the educational and home entertainment markets, which constitutes a greater share of its business than the magazine division," Zimmerman said.

He said 75 per cent of Reader's Digest Magazines Ltd.'s shares will be acquired by the Reader's Digest Foundation of Canada, a Canadian charitable foundation, to be set up for the purpose.

The foundation's income, dividends from the magazine publishing company, will go primarily to educational projects, "particularly the advancement of journalism in Canada," Zimmerman said.

Pound bit weaker

LONDON (AP) — The British pound weakened again Tuesday on European money markets, closing more than half a cent down at $1.6645 U.S. Except in London, the United States dollar also declined.

The price of gold rose slightly to close at $114.625 U.S. an ounce in both London and Zurich against $114.375 Monday.

The pound had closed Monday at $1.6710, recovering slightly from a disastrous week when it sank Sept. 28 to a record low of $1.63. It began to rise a bit after the Labor government announced Sept. 29 that it was applying for a $3.9-billion loan from the International Monetary Fund to pay off an existing note and support the pound.

Just 18 months ago, the pound was worth $2.40.

Toronto options

Options Trading
Distributed by CP
Closing Prices of all Options —
Tuesday, october 05, 1976.

Options	Month	Price	Vol.	Last	Close
Alcan	Oct	25			24½
Alcan	Oct	27½			24½
Alcan	Oct	30			24½
Alcan	Jan	25	9	175	24½
Alcan	Jan	27½			24½
Alcan	Jan	30			24½
Alcan	Apr	25			24½
Alcan	Apr	27½	5	150	24½
Alcan	Apr	30	4	90	24½
Dome Pete	Oct	32½	1	190	34¾
Dome Pete	Oct	35	3	40	34¾
Dome Pete	Oct	40	2	10	34¾
Dome Pete	Oct	45			34¾
Dome Pete	Jan	32½			34¾
Dome Pete	Jan	35	4	2⅛	34¾
Dome Pete	Jan	40	3	85	34¾
Dome Pete	Jan	45			34¾
Dome Pete	Apr	32½			34¾
Dome Pete	Apr	35			34¾
Dome Pete	Apr	40	2	2⅛	34¾
Dome Pete	Apr	45	2	115	34¾
Imp Oil A	Oct	20			20⅝
Imp Oil A	Oct	22½			20⅝
Imp Oil A	Oct	25			20⅝
Imp Oil A	Oct	27½			20⅝
Imp Oil A	Jan	20	1	190	20⅝
Imp Oil A	Jan	22½	69	85	20⅝
Imp Oil A	Jan	25	5	35	20⅝
Imp Oil A	Jan	27½			20⅝
Imp Oil A	Apr	20			20⅝
Imp Oil A	Apr	22½	10	180	20⅝
Imp Oil A	Apr	25	2	75	20⅝
Imp Oil A	Apr	27½			20⅝
Moore	Oct	40			32⅞
Moore	Oct	45			32⅞
Moore	Oct	50			32⅞
Moore	Jan	35	2	135	32⅞
Moore	Jan	40			32⅞
Moore	Jan	45			32⅞
Moore	Jan	50			32⅞
Moore	Apr	35			32⅞
Moore	Apr	40	4	40	32⅞
Moore	Apr	45			32⅞
Mass Fer	Oct	25			21⅞
Mass Fer	Oct	27½			21⅞
Mass Fer	Oct	30			21⅞
Mass Fer	Jan	22½	7	170	21⅞
Mass Fer	Jan	25	25	90	21⅞
Mass Fer	Jan	27½	1	45	21⅞
Mass Fer	Jan	30			21⅞
Mass Fer	Apr	22½	60	2¼	21⅞
Mass Fer	Apr	25	10	150	21⅞
Mass Fer	Apr	27½	1	90	21⅞
Mass Fer	Apr	30			21⅞
INCO A	Oct	30			31⅞
INCO A	Oct	32½			31⅞
INCO A	Oct	35			31⅞
INCO A	Jan	30			31⅞
INCO A	Jan	32½	1	190	31⅞
INCO A	Jan	35	3	70	31⅞
INCO A	Apr	32½			31⅞
INCO A	Apr	35			31⅞
Noranda A	Oct	32½			35¼
Noranda A	Oct	35			35¼
Noranda A	Oct	40			35¼
Noranda A	Jan	32½			35¼
Noranda A	Jan	35			35¼
Noranda A	Jan	40			35¼
Noranda A	Apr	35			35¼
Noranda A	Apr	40			35¼
Nor Tel	Oct	35			32⅜
Nor Tel	Oct	40			32⅜
Nor Tel	Jan	32½			32⅜
Nor Tel	Jan	35			32⅜
Nor Tel	Jan	40			32⅜
Nor Tel	Apr	32½	5	2¼	32⅜
Nor Tel	Apr	35			32⅜
Nor Tel	Apr	40			32⅜
Royal Bnk	Oct	25			28⅞
Royal Bnk	Oct	27½			28⅞
Royal Bnk	Oct	0			28⅞
Royal Bnk	Jan	25			28⅞
Royal Bnk	Jan	27½			28⅞
Royal Bnk	Jan	30			28⅞
Royal Bnk	Apr	25			28⅞
Royal Bnk	Apr	27½			28⅞
Royal Bnk	Apr	30			28⅞
Seagram	Oct	22½			25
Seagram	Oct	25			25
Seagram	Oct	27½			25
Seagram	Jan	22½			25
Seagram	Jan	25	25	110	25
Seagram	Jan	27½			25
Seagram	Apr	22½			25
Seagram	Apr	25			25
Seagram	Apr	27½	10	60	25

Hudson carries more

It was another successful season for the "best bargain in railroads", the B.C. government's colorful steam train Royal Hudson, which carries day-trippers all summer from North Vancouver to Squamish.

Victoria Downard, who promotes and looks after the finances of the train for the Department of Recreation and Travel Industry, said Tuesday that final figures for the season are not available yet but that it would appear that patronage had increased "by about 2,000" over last year's 69,000.

Downard said that the $5.50 return fair is about $4 cheaper than similar excusions in other areas.

He added that an extra passenger car was added this year, so the train now has 10 of that type.

Downard said traffic was quite high in July and August, but dipped sharply right after Labor Day before picking up all through the rest of September. He said that he was satisfied with results despite bad summer weather.

Earnings

Ripley International Ltd., 12 month ended July 31: 1976, $527,000, 59 cents a share; 1975, $454,000, 44 cents.

Trizec Corp Ltd., nine month ended July 31: 1976, $2,011,000, 25.9 cents a share; 1975, $2,163,000, 28.8 cents.

Villager Shoe Shoppes Canada Ltd., six month ended June 30: 1976, $677,000, no per share figures available; 1975, $61,000, six cents.

11% EARN UP TO PER ANNUM

Why earn less?

(ASK ABOUT OUR MONTHLY INTEREST CHECKS)

For more information, phone us or mail this ad with your name and address today or call in person at...

CONTINENTAL ESTATES CORPORATION LTD.

Serving B.C. since 1959

VICTORIA 777 Fort Street 385-6778
VANCOUVER 408-796 Granville St 682-7171
NEW WESTMINSTER 707 Columbia St 524-2288

MEMBER CANADA DEPOSIT INSURANCE CORPORATION

CHALLENGE

A career with the Government of British Columbia

Position is open to both men and women.

Department of Economic Development
Statistics Division

SENIOR STATISTICS OFFICER
(2 positions)

To develop new statistical measures of the economy and population of British Columbia and to serve as an expert advisor on statistical subject matter and methodology. Duties include statistical analysis and modelling, liaison with Statistics Canada, and services to users of statistical data.
Qualifications—A recognized post-graduate degree in Economics or Commerce and Finance, and proven ability to design and implement statistical information systems; extensive familiarity with statistical sources, coupled with extensive related experience; demonstrated ability to direct and supervise staff.

Salary—$22,428 — $25,728
Quote Competition No. 76:1623 **Location: VICTORIA**
Canadian citizens are given preference.
Closing Date — October 20, 1976
Closing Location — VICTORIA

Public Service
COMMISSION OF BRITISH COLUMBIA

844 MICHIGAN STREET, VICTORIA, B.C. V8S 1S3

Obtain and return applications at above address

LOCAL and LONG DISTANCE MOVING
RELIABLE TRANSFER OF VICTORIA LTD.
Member of United Van Lines
388-6466 4-11

To the Shareholders in Canada of

Western Decalta Petroleum Limited

Wesdec Petroleum Ltd., a wholly-owned subsidiary of Loram Co. Ltd., has made an offer dated September 20, 1976 to purchase all of the outstanding common shares of Western Decalta Petroleum Limited for $8 cash per share. The Offer is conditional upon the deposit on or before October 22, 1976 of not less than 90% of the outstanding shares as at the date of the Offer.

We believe the Offer to be fair and attractive and recommend its acceptance. Reference is made to page 10 of the Take-Over Bid Circular forming part of the Offer for particulars of fees payable to the undersigned in connection with the Offer.

We welcome inquiries from shareholders. Copies of the Offer and Letter of Tender for depositing shares may be obtained from the principal offices of the Crown Trust Company in Montreal, Toronto, Winnipeg, Calgary and Vancouver, your investment dealer or broker, or the undersigned.

Wood Gundy Limited

Nesbitt Thomson and Company Limited

Brawley Cathers Limited

Rights Expire October 13, 1976

Bank of British Columbia

Rights to purchase additional shares at $17.00 per share

We recommend that holders of shares exercise their rights and subscribe for additional shares prior to expiry on October 13, 1976

Our services are available to assist in the exercise of the rights, for which we will be compensated, or for the purchase or sale of rights.

WOOD GUNDY

Wood Gundy Limited
405-612 View Street
Victoria, B.C. V8W 1J5
Tel. 604-382-4261

OFFICES WHOLESALE and WAREHOUSE for LEASE
in new
"HASHNA COURT"
between Town and Country and Mayfair
3347 OAK ST.
(ample parking)
A. S. BAINS DEV. LTD.
384-6016 (anytime)

B.C. TEACHERS FEDERATION

ASSISTANT DIRECTOR PROFESSIONAL DEVELOPMENT

DUTIES.
1 Advising and assisting individual teachers, local associations and Provincial committees and task forces on professional development and learning conditions matters.
2 Providing field assistance to local associations, professional development and learning conditions committees.
3. Developing and conducting regional and local workshops.

QUALIFICATIONS
University graduation and public school teaching experience, training in curriculum development, evaluation and assessment, research and/or school or system management would be an asset. Background in Provincial and/or local association teachers affairs, especially in professional development and/or learning conditions is desirable.

SALARY AND BENEFITS
Salary is negotiable in the $28,885 to $33,081 range. Fringe benefits include dental plan, group insurance and car allowance.

APPOINTMENT DATE
Between NOVEMBER 15, 1976 and JANUARY 1, 1977. Term appointment August 31, 1978.
Only applications received in writing by 5 p.m. OCTOBER 22, 1976 will be considered.

Include references. Write to:
General Secretary,
B.C. TEACHER'S FEDERATION,
105—2235 Burrard Street, Vancouver, B.C. B6J 3H9

More details and information sheets are available by phoning 731-8121 or Intertel 731-0474 or by writing Personnel and Administrative Services at address above.

the Bay

CLIP AND SAVE THIS AD!

We're Buying Coins and Stamps and Paying Top Prices!

Canadian Silver Dollars

1935	$12	1950	$5
1936	$8	1951	$4
1937	$15.50	1952	$4
1938	$21	1953	2.10
1939	$4	1954	4.50
1945	$80	1955	4.50
1947 PTD	$90	1956	4.50
1947 ML	$90	1957	2.75
1948	$350	1958	$3
1949	$13	1959-1966	2.05
		1967	2.50

Cased Canadian Silver Dollars

1971	$8	1973	$3
1972	8.50		

Small Cents

1922	4.50	1925	6.50
1923	$10		

Five-Cent Pieces

1921	$475	1926 FAR 6	$40.
1925	$15		

Fifty-Cent Pieces

1888	$25	1899	19.50
1890	$150	1932	$17
1894	$35	1948	$40.

Silver Coins: Dimes, quarters, halves.
1966 and earlier: paying 200 per cent of face value
1967: paying 150 per cent of face value
1968: paying 118 per cent of face value.

All other coins wanted: Bring them in for our free estimate.

Canadian Stamps Wanted!
Scott No. 465B, One Dollar 1967-1971 Mint Stamp, $4 each
Scott No. 411, One Dollar 1963 Mint Stamp, $11 each
Scott No. 158, 50¢ Bluenose Mint Unhinged, $100 each
Scott No. 61, $1. Jubilee Mint Unhinged, $150 each
Scott No. 65, $5. Jubilee Mint Unhinged $350 each
All prices subject to change

THINK OF THE BAY COIN SHOP WHEN BUYING OR SELLING. 385-1311.
Coin and Stamp Shop, Main Floor

Hudson's Bay Company

Economics fuel cultural nationalism, envoy tells U.S.

BUFFALO, N.Y. (CP) — Jack Warren, Canadian ambassador to the United States, says economics is at the heart of Canada's fight to shape its own cultural identity.

"Our domestic desire to give more shape, substance and definition to the unique phenomenon of being Canadian has not been helped by what many have termed over-exposure to the multiple manifestations of the American way of life," he said Monday.

"That is, perhaps, a scholarly way of saying that more than 90 per cent of our 22 million people live within 150 miles of the border and are wide open to your influence."

Warren spoke at the State University of New York (SUNY).

Buffalo stations have been at the forefront of U.S. opposition to policies of the Canadian Radio-television Tele-communications Commission (CRTC) which call for random deletion of commercials from U.S. programs picked up by Canadian cable systems.

The policy was designed as an attempt to reroute to Canadian outlets much of the estimated $20 million paid annually by Canadian advertisers to U.S. border stations.

Canadian and U.S. government officials were to meet in Washington today to discuss trans-border television problems.

U.S. broadcasters are reported ready to file a formal complaint changing that Canada is discriminating against them by discouraging Canadians from advertising on U.S. stations.

"Canadians, over and above the business aspects involved, are asking Americans to understand our concern for cultural identity and our need to secure, within our borders, adequate outlets for the expression of Canadian creativity and a distinct Canadian culture," Warren said in his prepared remarks.

He said the CRTC has addressed itself to "the heart of the issue—economics."

"Buffalo stations, for example, buy programming on the basis of their licensed American market. But they sell advertising on the basis of the Buffalo and Toronto markets.

"Toronto stations, on the other hand, must buy programming on the basis of their large CRTC-licensed market. They gain little advertising revenue spillover.

"On the West Coast, the situation is even more dramatic. KVOS-TV in Bellingham, Wash., nominally has a market which is only one-fourth as large as the Vancouver one which it also observes."

Dief says JFK moves scuttled PCs in 1962

OTTAWA (CP) — John Diefenbaker says in a new autobiographical television series the administration of the late president John F. Kennedy directly intervened in Canadian affairs to defeat his Progressive Conservative government.

Diefenbaker, prime minister from 1957 to 1963, blames Kennedy and "his friends . . . the powerful interests on Wall Street" for the international exchange crisis that forced the Diefenbaker government to devalue the Canadian dollar just before the 1962 general election.

The Conservatives, who had the largest majority ever accorded any party in the Commons between 1958 and 1962, were reduced to a minority in 1962 and were defeated in 1963 after the cabinet split on arming Bomarc missile bases in Northern Ontario and Quebec with nuclear warheads.

Kennedy
. . .'arrogant'

Diefenbaker
. . . dollar cut

Diefenbaker says the late Lester Pearson, former Liberal leader and his successor as prime minister, "became the ally of the U.S. administration . . . and beneficiary in funds and assistance."

The former prime minister makes the statements in a new 13-week CBC-TV series, One Canadian, which starts on the English network today.

Two of the episodes were shown Monday night to a crowd of several hundred in the theatre of the National Arts Centre. Former cabinet ministers and workers in the Conservative party were among the viewers.

The series uses copious newsreel coverage of the Diefenbaker years, interspersed with interviews with Diefenbaker recalling his experiences as a rising politician, Opposition leader, prime minister and his defeats as prime minister and party leader.

Diefenbaker says in an episode covering his relations with the U.S. that there had been close co-operation between the two countries when Dwight Eisenhower was president because Eisenhower "understood something of the need for international co-operation."

He describes Kennedy as "affable, friendly, and suddenly arrogant," believing that money could attain whatever was needed and that Canada should follow U.S. advice on international matters. Kennedy warned Canada to join the Organization of American States and open more diplomatic missions abroad.

"In 1962, everything pointed to an election victory for us," Diefenbaker says. "Suddenly, an eventuality arose of which we had no warning. It was obvious that some external influence was being brought to bear on the Canadian dollar.

"It's now clear it was part and parcel of the beginning of action by John F. Kennedy and . . . powerful interests on Wall Street to get rid of the Conservative government in Canada. He was out to destroy me, 100 per cent."

On the Bomarc issue, Diefenbaker says Pearson's reversal of the Liberals' earlier anti-nuclear policy was advocated by Washington, and "the Liberal party under Pearson was a party whose policies were determined and made in Washington and nowhere else."

Shoulder blame, Clark tells PM

OTTAWA (CP) — Prime Minister Trudeau should blame himself, not the Liberal party, for its current slump in popularity, says Opposition Leader Joe Clark.

As he left a meeting of Progressive Conservative MPs, Clark said Monday the prime minister had "accurately gauged" government unpopularity when he told a Toronto audience last weekend that Liberals have to start worrying about their survival as a national political party.

But the Conservative leader added that a number of Liberals may be surprised "to find that they, and not their leader" are the cause of that unpopularity."

"I think that a number of rank and file members of the party think that their current standing in the polls and public opinion, which I think the prime minister accurately gauged, is due less to the Liberal party than it is to the current leadership.

Clark was commenting on a speech made by Trudeau on Saturday, during which the prime minister said Liberals must put more emphasis on defending policies such as bilingualism or face the prohpect of being the party in power at the collapse of Confederation.

Trudeau said the Liberal party is not well organized, that its fund-raising efforts have been pitiful and that it is out of touch with many Canadians, particularly those in the West.

Clark said he agreed that there is "no question that the Liberal party is out of touch with the country."

But he criticized Trudeau for again equating the interests of the Liberal party with the national interest. And he said he was struck by the fact that the prime minister apparently "does not intend to change an inflexible position he has adopted on a number of positions."

NOW RENTING
55 BAY STREET
Victoria's Newest Apartment Block
Overlooking Victoria West Park
City and Ocean Views
Beautiful Large Fully Carpeted Suites
1-bedroom, 2-bedroom, and 2-bedroom plus den
PLEASE CALL 383-5968
Sorry, No Children or Pets

GUARANTEED SAVINGS CERTIFICATES
10¼%
• INTEREST PAYABLE MONTHLY, QUARTERLY, SEMI-ANNUALLY, ANNUALLY, OR COMPOUNDED TO MATURITY.
• MINIMUM DEPOSIT: $500
FOR FULL INFORMATION CALL 388-9172 COLLECT
FARMERS & MERCHANTS TRUST
A COMMERCE CAPITAL COMPANY
731 FORT STREET, VICTORIA 388-9172
MEMBER CANADA DEPOSIT INSURANCE CORPORATION

OAK BAY TOWNHOUSES
1447 ST. DAVID ST.
Unsurpassed Design and Quality
Uniquely Different — a must to see
OPEN TO VIEW MON.-SAT.
Suite No. 2 Price Reduced From $75,000 to $69,000
1189 sq. ft. of living area. Living room with fireplace, dining room with patio off, 2 bedrooms, 1½ bathrooms, appliance equipped kitchen and laundry — back door for servicing.
Suite No. 6 Price Reduced From $119,500 to $112,000
1733 sq. ft. of living area. Living room and den with fireplaces. Separate dining room, kitchen has nook. Two huge bedrooms. Kitchen and laundry fully equipped. 950 sq. ft. of carpeted balcony area.
LUXURY ONE-LEVEL TOWNHOUSING AT ITS BEST
UNBELIEVEABLY BEAUTIFUL USE OF CEDAR INSIDE AND OUT — TRADES CONSIDERED
SPECIAL APPOINTMENTS — 592-2407 ANYTIME
WHYTE & GOWER OAK BAY PROP. LTD.
2227 Oak Bay Ave.
"Victoria's Leading Condominium Brokers"
10-3

FERNHILL PLACE
614 FERNHILL PLACE
Turn at Esquimalt Arena
LUXURY PENTHOUSE $62,900
2-BEDROOM SUITES $39,000-$48,900
Fernhill Place is near everything one may want or need — yet situated on a quiet cul de sac in the heart of Esquimalt away from the noise of traffic. Just a short drive away lies a seaside park and marina and it's only a short walk to the sports arena, recreation centre, transportation and shopping plaza. Come and compare.
OPEN DAILY Except Sunday
JOE MANTON 9-24 382-5211

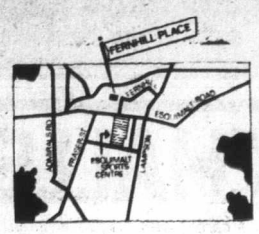

ROBERTS INVESTMENTS & MANAGEMENT LTD.
702-1175 DOUGLAS 388-6691

Village Oaks
LUXURY CONDOMINIUMS
2125 OAK BAY AVENUE
at the Corner of Yale
The ultimate in easy-care living just up from Oak Bay Village shopping, on a direct line to downtown. Architect-designed, reinforced concrete construction, attractive suite plans, and the full range of amenity areas; underground parking, hobby, laundry and activity rooms.
PRICED FROM $42,000-$84,000
seeing is believing!
see them Mon.-Sat. 1:30-4:30 except holidays
special appointments 592-2407 anytime
Whyte & Gower
OAK BAY PROPERTIES — 2207 OAK BAY AVENUE
9-25

'The Nest'
IN JAMES BAY
245 Ontario Street
9 THREE-BEDROOM TOWNHOUSES
$52,900 TO $58,900
OPEN DAILY 2-4
CALL PETER MASON
386-7771
477-9318
Moody & Mason REALTY LTD.
10-5

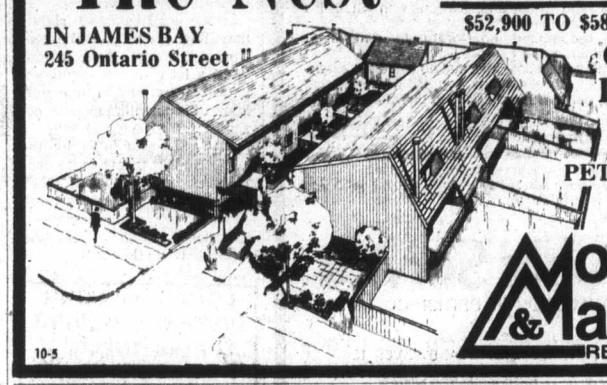

THE HILLSHIRE

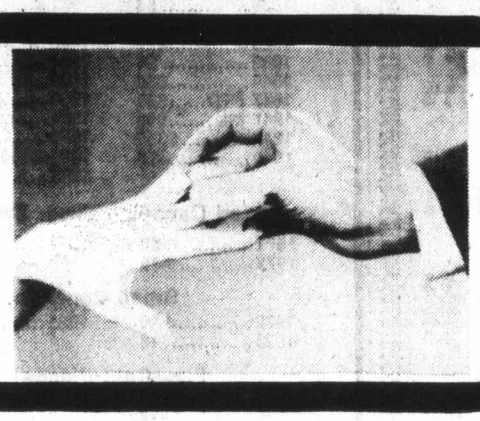

Just Married?
After the honeymoon settle down to comfortable living in our quality-built condominium. Suites for sweethearts are modestly priced from $29,900 to $42,000.
FEATURES
• Central location on major bus routes
• Exceptionally large kitchens (many with eating areas)
• Elevator
• Games Room
• Hobby Room
• Across from Hillside Mall
• Close to Camosun College
• Sun drapes
• Marble vanity tops
• Colored appliances: Dishwasher, Refrigerator, Range
• Attractive landscaping
• Several floor plans
• Quality constructed by Reeson & Pinch Homes Ltd.
• 1-Year Builders Warranty
• Financing available to approved purchasers
• 2 controlled entry doors
LOCATED AT 1525 HILLSIDE AVE.
KNOWLES REALTY LTD.
OPEN FOR VIEWING MON-FRI 10 A.M.-8 P.M.
SATURDAY 10 A.M.-6 P.M.
For Sunday viewing phone any of these numbers:
383-1493 595-3022 592-6372 656-5235 385-9921
10-4

THE PERMANENT. WE'LL ALWAYS BE HERE TO HELP YOU MAKE IT.
10%
Guaranteed on a 5 year term.
9½% for 4 years
9½% for 3 years
9½% for 2 years
9½% for 1 year
Our Debentures and Guaranteed Investment Certificates are available for fixed terms from 1 to 5 years in amounts of $500 and up.
the Permanent
Canada Permanent Trust Company
Canada Permanent Mortgage Corporation
1125 Douglas Street 386-1361 9-10

BE THE FIRST TO LEASE A '77
MERCURY COUGAR
9-12
SUBURBAN RENT-A-CAR
386-6131
3377 DOUGLAS

COME ONE COME ALL!
Wembley Manor
OPEN TO VIEW MONDAY TO SATURDAY, 1:30-4:30
Special Viewing Appointments Call 592-2407
CONDOMINIUM HOMES
1665 OAK BAY AVE.
Quality, comfort and convenience combine in this outstanding condominium building.
You'll enjoy your bright new suite with sunny southern exposures, pleasant distant views — especially from your extra large balcony or patio.
You'll also appreciate the thoughtful design not only of Wembley Manor as a whole but also of the in-suite planning — including the dinette area in your fully equipped new kitchen.
$47,000 to $56,000
Whyte & Gower
Oak Bay Properties Ltd.
2207 Oak Bay Ave.
9-29

SUPER FOOD BUYS!

B.C. GROWN
TURKEYS
6-16 LB. AVERAGE
CRYOVAC FROZEN
GRADE A LB. 95¢

WE HAVE A GOOD SELECTION OF FRESH GRADE 'A' TURKEYS AVAILABLE AT COMPETITIVE PRICES!

FULLY COOKED
HAMS
PART SKINNED — WHOLE OR FULL SHANK HALF
LB. 1.09

CANADA GRADE 'A' BEEF
BLADE ROAST BLADE BONE REMOVED ..... LB. 99¢

CROSS RIB **ROAST** BONELESS CANADA GRADE 'A' BEEF ..... LB. 1.39

REGULAR
GROUND BEEF ..... LB. 79¢

SLICED, SKINNED AND DEVEINED
BEEF LIVER ..... LB. 79¢

BULK
BEEF SAUSAGES ..... LB. 69¢

METEOR BRAND/1-LB. ROLL
Breakfast Sausage Meat ea. 79¢

SEVEN FARMS SKINLESS
WIENERS ..... 1-LB. PKG. 79¢

SEVEN FARMS SLICED
SIDE BACON .... 1-LB. PKG. 1.89

BURNS' SUMMER OR SALAMI
SAUSAGE STICKS .... 1½-LB. AVER 1.79

LOCAL NORGOLD
CANADA No. 1
POTATOES 50-LB. SACK 2.69

Large Heads — Canada No. 1
LOCAL GROWN
SAVOY CABBAGE 8¢ lb.

CALIFORNIA
HONEY DEW MELON 59¢ EACH

MINCEMEAT
NABOB 48-oz. JAR 2.19

MARGARINE
BLUE BONNET 3-LB. pkg. . 1.59

INSTANT COFFEE
MAXWELL HOUSE 10-oz. JAR 3.49

CHEESE SLICES
KRAFT PROCESSED SINGLES 8-oz. PKG... 79¢

POTATO CHIPS
OLD DUTCH 225-GR. PKG. 69¢

KERNEL CORN
NIBLETS FANCY 12-oz. TIN
2 TINS 89¢

TEA BAGS
NABOB DELUXE Pkg. 125 2.19

LIGHT GLOBES
WESTINGHOUSE EXTRA LIFE 40-60-100 WATT PKG. OF 2 GLOBES ... 69¢

DEEP BROWN **BEANS**
LIBBYS' WITH PORK or in TOMATO SAUCE 14-oz. TIN
2 TINS 89¢

PUMPKIN PIE FILLING — E. D. Smith, 19-oz. tin	69¢	ORANGE FLAVOUR CRYSTALS — TANG. Pkg. of 2 — 7-oz. envelopes	99¢	READY CUT MACARONI — Catelli, 2-lb. pkg.	79¢
PEEK FREAN BISCUITS — Digestive, Creme, 14-oz. pkg. .	98¢	PEEK FREAN BISCUITS — Black Forest Creme, 14-oz. pkg.	98¢	CARNATION COFFEE MATE — 18-oz. jar	1.29
FRUIT COCKTAIL — Libbys' — Fancy, 28-oz. tin ..	69¢	CRANBERRY SAUCE — Ocean Spray, Whole/Jelly 14-oz. tin	59¢	FIVE ROSES FLOUR — 20-lb. bag	2.79
PROCESSED CHEESE — VELVEETA, 2-lb. pkg.	2.79	SQUARE BOY BISCUITS — WESTONS, 12-oz. pkg.	89¢	SALTED MIXED NUTS — Neilson's Deluxe, 13-oz. tin	1.79
GROUND COFFEE — Chase & Sanborn, 1-lb. pkg.	1.89	CHOCOLATE CHIPS — CHIPITS, 12-oz. pkg.	1.09	SEEDLESS RAISINS — Golden Harvest, 2-lb. pkg.	1.29
DINNER ROLLS — CRESCENT, 8-oz. pkg.	49¢	ALUMINUM FOIL — DOT WEST, 18"x25'	98¢	PIE CRUST MIX — ROBIN HOOD, 19-oz. pkg. ...	69¢
TABLE NAPKINS — White Swan, Asstd. pkg. of 180	98¢	PURE MARMALADE — Orange-Citro, Malkins, 24-oz. tin	1.19	JELLY POWDERS JELLO — 3-oz. pkg. 6 pkg.	1.00
RED KIDNEY BEANS — Libby, 14-oz. tin	2 tins 79¢	PUMPKIN PIE — Mrs. Smiths, Frozen, 24-oz. pkg. .	1.19	BRUSSELS SPROUTS — West Vale, Frozen, 2-lb. pkg.	1.09
TOMATOES AYLMER — 19-oz. Tin	2 tins 95¢	CANNED HAM — MAPLE LEAF, 24-oz. tin	3.49	BAR SOAP — ZEST, Pkg. of 5 Bars	1.09

Prices Effective Wed., Oct. 6, to Sat., Oct. 9
We reserve the right to limit quantities.

STORE LOCATIONS:
230 Cook St.
Colwood Plaza
Sooke Village
2187 Oak Bay Ave.
Shelbourne Plaza
Cadboro Bay Village

SHOP-EASY FOODS

— Colonist photo by Alex Berta

SPRAWLING in bid to block shot during action Tuesday night at Pearkes Arena in South Vancouver Island Junior B hockey action is Dave Peters of Esquimalt. Wayne Larson (17) of Saanich beat Peters but hit goalpost as he was pressured by Guy Johnson of the Legion club. At left is Kevin Kennedy (4) of Esquimalt who blocks out most of Gary Bechtold (15) who is flat on the ice. In background is Murray McLaren (15) of the Braves.

Cougars pay high price for string of penalties

SASKATOON — Penalties, and resulting powerplay goals, continue to plague Victoria Cougars early in the Western Canada Hockey League season.

On Tuesday, Saskatoon Blades scored six goals while holding an advantage and added a shorthanded goal in posting a 7-1 victory over the Cougars, now riding a losing streak of three games after opening the season with two victories.

The Blades led 1-0 after one period, 4-1 after 40 minutes and romped to only their second win in five starts with three goals in the final 20 minutes.

Rookies Ken Federko and Darryl Erickson each scored twice to lead the Blades and others went to Bruce Hamilton, Rob MacFarlane and Stan Gulutzan.

Defenceman Leroy Heck scored his first goal of the season for Victoria, the only goal scored while the teams were even in manpower.

Blades broke the game open late in the second period when they went from 2-1 to 4-1 while Cougar-rookie Kevin Clackson was serving a major penalty for highsticking MacFarlane.

Victoria took 15 of 26 minor penalties called by referee Ian Sandercock and Cougars also drew two of three majors, a misconduct and a game misconduct.

Saskatoon netminder Dave Parro made 28 saves, two more than Murray Bannerman of Victoria.

★ ★ ★

VICTORIA 1, SASKATOON 7

First period—

1. Saskatoon, Hamilton (MacNaught, Chapman) 12:20.

Penalties: Robertson (V) 1:26; Fraser (V) and Schnitzler (S) 3:18; MacNaught (S) 7:57; Shmyr (V) 10:55; Heck (V) 11:28; Bent (S) 17:12; Phillipoff (V) 19:44.

Second period—

2. Saskatoon, MacFarlane (Ashton) 2:10.
3. Victoria, Heck (1), (Fenske, Anderson) 12:14.
4. Saskatoon, Federko (Baron) 16:36.
5. Saskatoon, Erickson (MacNaught) 18:10.

Penalties: Anderson (V) 1:31; Hewitt (S) 4:29; Clackson (V) 6:41; Schnitzler (S) 10:29; Clackson (V) (major) 14:04; Hewitt (S) 19:09.

Third period—

6. Saskatoon, Gulutzan (Chapman, Hamilton) 5:17.
7. Saskatoon, Federko (Birns, Hamilton) 11:51.
8. Saskatoon, Erickson (Baron) 17:10.

Penalties: Robertson (V) 1:43; Fraser (V) 3:46; Heck (V) and Bacala (S) 5:58; Birns (S) 6:47; Bent (S) 9:44; Schmidt (V) 11:21; McDonald (S) 12:50; Schmidt (V) 13:06; Bent (S) 14:45; Saskatoon bench minor 17:03; Lupul (V) (misconduct) 19:36; Heck (V) (double minor, major, game misconduct) and MacDonald (S) (major) 19:53.

Stops by:

Bannerman (V)	10	6	10	—26
Parro (S)	8	12	8	—28

Attendance: 2,488.

★ ★ ★

Western Division

	P	W	L	F	A	Pts
New West.	2	2	0	21	6	4
VICTORIA	5	2	3	20	25	4
Kamloops	2	1	1	9	12	2
Portland	5	0	5	14	33	0

Central Division

	P	W	L	F	A	Pts
Winnipeg	6	5	1	41	20	10
Lethbridge	3	3	0	21	14	6
Calgary	6	3	3	29	31	6
Medicine Hat	3	1	2	13	16	2

Eastern Division

	P	W	L	F	A	Pts
Brandon	5	5	0	30	12	10
Saskatoon	5	2	3	20	20	4
Flin Flon	5	1	4	17	37	2
Regina	3	0	3	8	25	0

Next games: Tonight — VICTORIA at Flin Flon, Calgary at Regina, Portland at Kamloops.

Cougars continue their 11-games-in-13-nights road trip with games tonight and Thursday in Flin Flon against the Bombers.

Earlier Tuesday, Blades sent veteran goalkeeper Randy Ireland to Portland Winter Hawks for an undisclosed amount of cash and future considerations.

Ireland, entering his fourth WCHL campaign, had been alternating starts with Parro but asked to be traded to a team in need of a fulltime goalkeeper. Winter Hawks, the former Edmonton Oil Kings, have allowed 33 goals in losing their first five games this season.

Athletics win cup thriller

It took sudeen-death overtime Tuesday to decide the McGavin Cup soccer competition at Royal Athletic Park.

Victoria Athletic Association (formerly London Boxing Club) and defending national champion Victoria West battled to a 2-2 tie in regulation time, went scoreless through two 15-minute overtime periods and needed six penalty kicks each before the Athletics came away with a 6-5 victory.

Rookie Joe Mendonca, who scored the winning goal for Oak Bay Bays in an inter-high school league match Tuesday afternoon, scored the winning goal, on the first sudden-death penalty shot awarded the Athletics.

Steve Moss, with the only goal of the first half, and Mike Sails boosted Vic West into a 2-0 lead before the Athletics bounced back. George Pakos cut the margin to one goal at 68 minutes and Bob Bolitho equalized on a penalty shot seven minutes later.

Athletics were forced to play shorthanded when Garnett Moen was sent off after a disagreement with the referee at 89 minutes but Vic West couldn't take advantage.

When the mandatory five penalty shots were awarded following the scoreless overtime, Sails, Moss and John McGuire scored for Vic West while Greg Booth blasted the ball over the bar and Ted Van Waes stopped Ralph Anderson's drive.

Pakos, Bolitho and Mike Allabarton converted their chances for the Athletics but Jim de Goede blocked a shot by Frank Woods and Howie Anderson sent his shot well over the bar.

In the sudden-death kicks, striker Gary McLaren missed the net for Vic West, setting the stage for Mendonca.

About 500 fans were in attendance for the final of the annual competition which involves teams from the Premier Division of the Vancouver Island Soccer League.

Capitals, Rockies win NHL openers

The upstart Washington Capitals and Colorado Rockies hung setbacks on Atlanta Flames and Toronto Maple Leafs, respectively, Tuesday night as scheduled action got underway in the National Hockey League.

Hartland Monahan's second goal of the game, a powerplay effort with less than two minutes remaining gave the Capitals a 6-5 decision at Lasdover, Md., while right-winger Wilf Paiement and goalkeeper Doug Favell sparked the Rockies to a 4-2 decision at Denver.

Bill Clement, a former Washington player, was in the penalty box when Monahan scored the winner after the Capitals had blown a 5-3 lead in the final period.

Tonight's Vancouver at Pittsburgh game will be telecast on channel 8, starting at 4:30 p.m.

Washington, with the worst record in the NHL last season, went ahead by 5-3 on goals by Jack Lynch and Gerry Meehan in the last two minutes of the second period and another by Harvey Bennett in the first minute of the third but the Flames bounced back to draw even at 5-5.

Hilliard Graves scored twice for Atlanta while Guy Chouinard, Ken Houston and Clement scored once each.

Monahan and Guy Charron scores first period goals for the Capitals.

The Rockies, who as Kansas City Scouts had the second worst record last season, got a goal and two assists from Paiement while Favell, despite leg cramps which forced him to leave the ice for four minutes in the third period, kicked out 39 of 41 shots by his former teammates.

He was beaten only by Errol Thompson in the first period and Bob Neely in the third.

Larry Skinner, Dave Hudson, Nelson Pyatt and Paiement managed to fool Wayne Thomas in the Toronto nets.

ATLANTA 5, WASHINGTON 6.

First period

1. Washington, Monahan (1) (Lalonde, Labre) 1:26.
2. Atlanta, Graves (1) (Gibbs) 8:49.
3. Washingon, Charron (1) (Monahan) 15:29.

Penalties—Lynch (Wash) 16:29, Stewart (Wash), Mulhern (Atl) (majors) 18:32.

Second Period

4. Atlanta, Clement (1) (Myre, Ecclestone) 8:49.
5. Atlanta, Graves (2) (Vail, Lysiak) 13:52.
6. Washington, Lynch (1) (H. Bennett, Labre) 18:18.
7. Washington, Meehan (1) (Stewart, Lampman) 19:36.

Penalties — C. Bennett (Atl) 3:16, Graves (Atl) 7:49.

Third Period

8. Washington, H. Bennett (1) (Lane) 0:52.
9. Atlanta, Chouinard (1) (Bowness) 10:59.
10. Atlanta Houston (1) (Clement) 12:14.
11. Washington, Monahan (2) (Charron, Lynch) 18:12.

Penalties—Gibbs (Atl) 6:48, Clement (Atl) 17:44.

Shots on goal by:

Atlanta	15	10	10	—35
Washington	8	10	4	—22

Goal—Myre, Atlanta; Wolfe, Washington.

Attendance—13,152.

TORONTO 2, COLORADO 4

First Period

1. Colorado, Skinner (1) (Arnason, Paiement) 3:16.
2. Colorado, Hudson (1) (Paiement, Croteau) 15:21.

Toronto, Thompson (McDonald) 17:53.

Penalties — Mackasey (T) 2:39; Campbell (Col) 4:42; Williams (T) 12:17; Campbell (Col) 16:14.

Second Period

4. Colorado, Pratt (1) (Edur) 9:30.

Penalties — Williams (T) (triple minor), Pratt (Col) (double minor), Favell (Col) (served by Arnason) 17:01.

Third Period

5. Colorado, Paiement (1) (Hudson, Lefley) 9:43.
6. Toronto, Neely (1) (Williams) 11:05.

Penalties — McDonald (T), Campbell (Col) (majors) 19:37.

Shots on goal by:

Toronto	19	9	13	—41
Colorado	17	9	9	—35

Goal — Thomas, Toronto; Favell, Plasse, Colorado

Attendance — 7359.

Braves win opener

Saanich Braves haven't lost the winning touch.

The provincial junior "B" hockey champions last season, Braves opened their South Island Junior "B" Hockey League campaign on a positive note Tuesday by outscoring rival Esquimalt Legion 5-3 at Pearkes Arena.

Brent Patterson led the Braves with three goals while Tom King and Ed Beauchemin added the others to the delight of about 600 fans.

Kevin Kennedy and Jim Entzminger scored for the Legion, now 1-1 in early season action.

Dave Peters turned aside 39 shots for Esquimalt while Mike Duch, who made 20 saves in the first period, finished with 35 stops.

Major General George Pearkes dropped the first puck to officially open the Braves' season.

	P	W	L	F	A	Pts
Juan de Fuca	2	2	0	18	6	4
Fuller Lake	1	1	0	9	1	2
Saanich	1	1	0	5	2	2
Esquimalt	2	1	1	9	9	2
Oak Bay	1	0	1	4	7	0
Lake Cowichan	1	0	1	5	8	0
Mill Bay	1	0	1	1	9	0
Victoria	1	0	1	1	10	0

Next game: Tonight — Saanich at Fuller Lake.

Royals well prepared for playoff pressure

KANSAS CITY (AP) — Baseball playoff pressure? Hal McRae figures Kansas City Royals have undergone enough in the last five weeks to prepare them for almost anything.

"We maybe experienced more pressure in Oakland than we ever faced before," says McRae. "They're the team that had always beat us before. We feared them more than New York."

The Royals, despite stumbling badly through the final month of the season, won their first American League West title by fending off a late bid by the defending-champion Oakland A's.

Kansas City won only three of its last 12 games of the season, but two of those came against the A's. At root of the Royals' dubious finish was an offence that managed but 23 runs in the final 12 contests.

"I was happy we won, even though we played bad baseball," said McRae. "That won't happen against New York."

The Royals take on the Yankees on Saturday afternoon at Royals Stadium in the first game of the American League playoffs.

The 30-year-old McRae, a designated hitter, is one of several players on the Royals or Yankees who have been through the playoff wringer before, although not with those teams.

McRae played in two National League playoffs and a pair of world series while with Cincinnati Reds. Kansas City reliever Tom Hall made it past the regular season with both the Reds and Minnesota Twins, and Royals shortstop Fred Patek saw action in one playoff series as a member of the Pittsburgh Pirates.

The Yankees hold an edge in playoff experience, though they have not been in post-season play since 1964.

Pitchers Catfish Hunter and Ken Holtzman were members of the three-time world-champion A's, while pitcher Dock Ellis and second-baseman Willie Randolph were with the Pirates and third-baseman Graig Nettles with the Twins.

"If you get to the World Series and lose, well, you're happy you got there," said McRae. "But if you lose in the playoffs, you feel you lost everything."

The difference in losing the playoffs and winning the world series could be $15,000, but Patek says that doesn't matter.

"Money's not the big thing. It's pride in achievement," he said. "Pride is something you won't lose 40 years from now. You don't know what's going to happen to the money."

The best-of-five National League playoff between Cincinnati and the Philadelphia Phillies opens Saturday night in Philadelphia.

Sport digest

Lions appoint interim coach

PONTIAC, Mich. (AP) — Tommy Hudspeth, the surprise choice Tuesday to replace Rick Forzano as interim head coach of Detroit Lions, expects the team to get back to basics in as effort to get back into its divisional race in the National Football League.

"My philosophy is very simple," he told a news conference. "You gotta be able to block, tackle and execute. We have to have an attacking defence, a gambling defence. We've got that. But we don't have it on offence."

Hudspeth, 45, joined the Lions as a scout in November, 1974, after leaving Chicago Fire of the old World Football League, where he was offensive backfield coach.

He was promoted to Detroit's co-ordinator of personnel and scouting in July, 1975, and club-owner William Clay Ford announced Tuesday that Hudspeth would be "interim" head coach.

Forzano resigned Monday in the wake of the Lions' 24-14 upset loss to Green Bay on Sunday which dropped Detroit's record to 1-3.

Spectrum, Oak Bay remain unbeaten

Spectrum and Oak Bay maintained their unbeaten records in the Greater Victoria Secondary School Soccer League on Tuesday although the Bays had considerably more of a task.

The league-leading Spectrum crew broke its game with last-place St. Michael's University School wide open in the second half and coasted to a 10-1 victory — the fifth straight win for the Joe Bekkers-coached team.

Oak Bay needed a goal by Joe Mendonca with about 15 minutes to play to eke out a 2-1 win over Reynolds Roadrunners and stay two points behind Spectrum, but with one game in hand.

The unbeaten squads meet next Tuesday at Spectrum in a game which could go a long way to determining the league championship.

In other games, Victoria High and Esquimalt battled to a 1-1 tie; Claremont and Parkland scrambled to a 4-4 stalemate and Mt. Douglas posted a 3-1 decision over Belmont.

Bruce Cowan and Pat Going managed two goals each for Spectrum and others were contributed by Mark Salter, Barry Jones, Don Marshall, Mike Collis, Terry Jay and Marty Brouard.

Additional sport Pages 19 and 42

Gary Chan spoiled Gord Redding's bid for a shutout late in the second half. Spectrum led 2-0 at the half.

At Reynolds, Lou Garroway was credited with a goal in the first half when an Oak Bay defender kicked the ball over his goalkeeper's outstretched arms on an attempted pass-back.

Louis DeFrias equalized after about 15 minutes of the second half and Mendonca snapped the tie 15 minutes later.

Tim Elwell scored twice in the second half for Mt. Douglas and Rex Craig added the other goal while Bruce McChesney scored the Belmont goal midway through the second half. Mt. Douglas holds down third place, one point behind Oak Bay.

John Bridge scored for Victoria High and Mark Hackwell replied for Esquimalt.

At Claremont, Dave Spoor scored two goals on penalty shots, Gordie Lee scored on a direct free kick and Joe McAllister counted the fourth goal to give the home team a 4-1 edge at the half.

Avie Stubbington and Darryl Stubbs each scored twice for Parkland, which battled back to tie the game with only 10 minutes to paly.

	P	W.	L.	T	F	A	Pts.
Spectrum	5	5	0	0	25	2	10
Oak Bay	4	4	0	0	12	4	8
Mt. Douglas	5	3	1	1	10	4	7
Reynolds	5	2	2	1	11	8	5
Vic High	5	2	2	1	8	8	5
Belmont	5	2	3	0	7	12	4
Esquimalt	4	1	2	1	5	8	3
Claremont	5	1	3	1	11	15	3
Parkland	5	1	3	1	10	16	3
St. Michaels	5	0	5	0	4	28	0

Next games: Friday — St. Michaels at Parkland; Spectrum at Mt. Douglas, Belmont at Oak Bay, Reynolds at Victoria High; Esquimalt vs. Claremont at Royal Athletic Park.

Ace rusher still jobless

TORONTO (CP) — Doyle Orange, 24, a 1000-yard rusher for Toronto Argonauts in the 1975 Canadian Football League season, is still without a job. The back is reported to have received offers from three CFL teams but wants to settle his claim for lost wages against the Argos first. The interested clubs are said to be Saskatchewan Roughriders, Edmonton Eskimos and Ottawa Rough Riders.

Vickers injured

NEW YORK (AP) — Left-winger Steve Vickers will be sidelined for the next four days with a strained back, New York Rangers of the National Hockey League announced Tuesday. Vickers has been placed in traction at a local hospital.

Sport today

FOOTBALL

7 p.m. — **Bantam Canadian League: Tigers vs. Invaders, Royal Athletic Park.**

HOCKEY

8:30 p.m. — **South Vancouver Island Junior "B" League: Fuller Lake Flyers vs. Saanich Braves, Fuller Lake Arena.**

9 p.m. — **Big Six League: Juan de Fuca Merchants vs. Chemainus Blues, Juan de Fuca Arena.**

Hockey scores

B.C. Junior

Abbotsford 7, Langley 6.
Kelowna 9, Merritt 4.

Pacific Junior

Richmond 6, North Vancouver 3.

Quebec Major

Montreal 3, Trois-Rivieres 2.

WHA exhibitions

Calgary 6, Winnipeg 1.
Birmingham 6, Charlotte (SHL) 4.
Quebec 6, Indianapolis 2.

New entry wins Big Six debut

Victoria Maple Leafs made a winning debut in the Big Six Hockey League on Tuesday, rallying for an 8-6 victory over Lake Cowichan Lakers at Esquimalt Sports Centre.

The new entry, made up of players from the defunct Stockers North Americans and CFB Esquimalt squads, scored four straight goals in the third period to overcome a 5-4 Lake Cowichan lead.

Eight players shared the goals and Les Bergman, who also drew two assists, scored what proved to be the winner.

Other Maple Leaf goals came from Bob Martin, Bill Gidden, Chris Riddell, Kerry Brewester, Dave Wilson, Al McLaren and Pat Buchar.

Doug Hanna scored four goals for the winless Lakers and Vern McDouglas and Lindsay Pomeroy had a goal apiece.

Dale Truitt and Brett Kneen combined for 43 saves in the Lake Cowichan net, the same number as Ken Olson of the Leafs.

	P	W	L	F	A	Pts.
Vic Leafs	1	1	0	8	6	2
Victoria A's	1	1	0	6	0	2
Chemainus	1	1	0	3	2	2
Buckaroos	2	1	1	8	11	2
Juan de Fuca	1	0	1	2	3	0
Lk Cowichan	2	0	2	11	16	0

Next game: Tonight — Chemainus vs. Juan de Fuca at Juan de Fuca Arena.

Battleford coach charged

MELVILLE, Sask. (CP) — Coach Dale Peters of the Battlefords Barons of the Saskatchewan Junior Hockey League has been charged with creating a disturbance in a public place by molesting or impeding another person. RCMP said Tuesday he is to appear in court here Nov. 3.

The charge followed a bench-clearing brawl in a league game between the Barons and the Melville Millionaires in Melville Sept. 28.

Peters also was fined $300 and required to post a $1,000 good behavior bond with the league as a result of the incident.

RCMP said a fan at the Sept. 28 game also will be charged as a result of the incident but neither the charge nor the fan's name was released.

Junior players disciplined

NEW WESTMINSTER (CP) — Two players from Vernon Vikings and one from Bellingham Blazers have been suspended by Ernie McLean, chairman of the British Columbia Junior Hockey League.

Kevin White of Vernon was handed a five-game suspension for making an obscene gesture to the fans in a game at Bellingham, Wash., Sunday. Gary Criss of Vernon was suspended two games for not going to the players' bench when ordered during a fight.

Bruce Jacobsen of Bellingham was suspended for two games for coming off the bench to join a fight in the same game.

Flyers suspend Stephenson

PHILADELPHIA (AP) — Goaltender Wayne Stephenson of Philadelphia Flyers has been suspended indefinitely because of a contract dispute, the National Hockey League club announced Tuesday.

General-manager Keith Allen disclosed the action two days before the Flyers open the regular season here Thursday night agains New York Islanders. The suspension, Allen said, takes effect Thursday.

Meanwhile, Stephenson's agent, Mark Stewart, said the goalkeeper now was a free agent.

"He is open to deal with all teams," Stewart said after a meeting with Allen. "He is a free agent because the Flyers breached his contract by failing to renegotiate as proised."

Stewart has informed Allen that Stephenson would not suit up for any game unless the contract is renegotiated. The 31-year-old Stephenson played in 66 games last year when regular goalkeeper Bernie Parent suffered a neck injury.

Stephenson demanded the club renegotiate his existing three-year-contract because he won 40 games last year. Allen had said earlier that the club agreed to look at his contract but never promised to revise it.

When Stephenson refused to report, the club fined him $4,250 for missing the first 17 days of training camp. He reported to practice Saturday after being informed the fine would be assessed and his contract would not be renegotiated, Allen said.

Allen also announced that he had decided to reinstitute the $250-a-day absentee penalty for each remaining day of training camp missed by Stephenson.

The Flyers' goaltending forces suffered a serious setback this week with news that Parent would be sidelined for four-to-six weeks with a broken toe. Allen said goalkeeper Jerome Mrazek will be recalled from the Flyers' American Hockey League farm team at Springfield, Mass. Mrazek and Gary Inness will tend goal for the Flyers until Parent returns to the ice.

Pulford denies move report

BOB PULFORD has denied Toronto reports that he would move to Chicago Black Hawks on expiration of his contract as coach of Los Angeles Kings of the National Hockey League, labelling the rumors as 'pure speculation' . . . Veteran forward **Bruce MacGregor**, cut last week by **Edmontos Oilers**, has expressed willingness to renegotiate his $125,000-a-year contract with the World Hockey Association club. And the Oilers have added former NHL defenceman **Bill Plager** to their training-camp roster. Plager, whose brothers Barclay and Bob are still regulars with the NHL St. Louis Blues and who performed with the Blues, Atlanta and Minnesota, has been waived through the NHL . . . **Victor Galindez** of Argentina pounded out an overwhelming points victory over South Africa's **Kosie Smith** in Johannesburg to retain his light-heavyweight boxing title . . . **Houston Aeros** of World Hockey Association have optioned wingers **Murray Hall** and **Jan Popiel** to Oklahoma City of the Central League . . . forward **Garry Unger** has been named most valuable player for **St. Louis Blues** of the NHL in 1975-76. It was the fifth straight year the award had gone to Unger, who received the honor at the annual Goaltenders Club awards dinner. Chuck Lefley (most improved), Bob Hess (best defenceman), Claude Larose (best effort) and Bruce Affleck (rookie of the year) were also honored . . .

Williams selected for task of changing Expos' fortunes

Dick Williams
. . . accepts challenge

MONTREAL (UPI) — Iron-fisted disciplinarian Dick Williams was named manager Tuesday of the Montreal Expos, who finished the regular season two days ago with the worst record in major league baseball.

"Dick Williams is a guy who knows how to win and he will be an attraction here," Expos president John McHale said in making the announcement.

Williams replaces Charlie Fox, who took over from Karl Kuehl during the 1976 season. Fox now becomes vice president of operations and assumes the duties of general manager. Jim Fanning, now the vice president of player personnel, was given the job of vice president in charge of player personnel, was given the job of fice president in charge of player development.

Williams, who once served as a third-base coach with the Expos, was fired in mid-season by the California Angels amid player discontent.

Williams said he was happy with his two-year contract with the Expos and was glad to be back in Montreal.

"I've been pretty successful since leaving here, if you can just forget about the last two seasons," he said. Williams managed Oakland to the world series championship in 1972 and 1973.

"I will do my best to put the best players on the field. We will go after the best two free agents we can get (in the November draft)," he said, "and then we'll sell them on the advantage of playing baseball here."

Fox said the Expos were in the market for a power hitter and a second baseman. He said, however, if Tim Foli converts to second base from shortstop, then the club may be looking for a shortstop instead.

Charles Bronfman, principal owner and board chairman of the club, predicted brighter prospects for the team. The Expos had a 55-107 record in 1976.

"You may say the last two years have been disappointing on the field, but now I feel that the fiture will be rosy," Bronfman said. "I do not say these things in jest."

Williams' days with Oakland highlight his record, but he quit in 1973 in a personality conflict with abrasive Charles Finley, the club's owner.

Williams attempted to sign with the New York Yankees but Finely insisted Williams fulfil the remaining two years of his contract. Finley's position later was upheld by then-American League president Joe Cronin.

Williams instead elected to sit out the first half of 1974 until Finely finally relented and let Williams go to the out-of-contention California Angels.

The Angels became the second team to fire Williams for his failure to get along with players. In 1969, he was fired by the Boston Red Sox, who he had managed to an American League pennant, amid player dissension over discipline.

He left Boston without regretting his tactics. "I was too lenient," he said.

When Williams left the Angels this year, a player remarked that he "should have worn Nazi swastikas on his collar."

Another player, Frank Tanana, said, "he had absolutely no communication with the players. He had the players uptight. It's a lot easier to get guys to play for you if you show you care a little about them."

The Angels' discontent brewed so strongly that at one point it flared into open rebellion aboard a team bus, with the players siding with veteran Bill Melton in a dispute where the two almost came to blows.

He was fired shortly after the Melton incident, but again Williams wasn't chastened. He said of the Angels' management: "There were thoughts on what was best for the organization. I obviously was taking an alternate route."

McHale said he had been interested in Williams since he became available, but only began negotiations with him in the past 10 days.

"We have a winning manager and a new winning stadium," McHale said, referring to the 70,000-seat stadium built for the Olympic Games.

"It is difficult to say how soon we will win the championship," McHale said. "We have many young players who will get better in a hurry."

Veteran manager fired by Cardinals

While Dick Williams was accepting the challenge of getting Montreal Expos untracked, Red Schoendienst was being fired Tuesday by St. Louis Cardinals and George Bamberger was getting back his coaching job with Baltimore Orioles.

The Cardinals, hurt by injuries and inconsistency, finished the National League season Sunday with a 72-90 mark, the worst record under Schoendienst's 12 years of leadership.

Club president August Busch said the finish called for "a review of all phases of the Cardinal organization."

"It is our consensus that there is a need for a change at the managerial level," Busch said. "There are times, regardless of one's capabilities, when a different perspective is in order."

Schoendienst, 53, said he planned to stay in baseball if possible.

"I'll be looking," he said. "I'll be calling. I've been in baseball all my life. I think I'm a pretty good man and I can take this in stride."

Schoendienst took over the reins of the Cardinals in 1965 after appearing in 1795 games for the team as a player.

Under his command, the Cardinals took the National League pennant in 1967 and 1968, winning the world series in 1967 against Boston Red Sox and losing to Detroit Tigers in 1968.

Bamberger's problems started Sunday when, he said, he was approached by manager Earl Weaver of the American League Orioles and told he was no longer with the team.

Weaver said later he was only joking with the man who has molded the Baltimore pitching staffs for the last nine seasons and helped produce 17 players who won at least 20 games.

Bamberger acknowledged that he may have acted in haste when he stormed out of the dressing-room and "if it was said in jest, then I was wrong."

Anyway it took a brief meeting — about one minute — Tuesday to reach agreement on a contract for 1977 for Bamberger.

Boyer wants Card job

ST. LOUIS (AP) — Ken Boyer, the National League's most valuable player in 1964, said Tuesday night he has applied for the job as manager of St. Louis Cardinals.

The 45-year-old Boyer, a former Cards third baseman, said his application was in the form of an interview with club president August A. Busch, Jr., following the firing of Red Schoendienst.

Atlanta assessed tampering fine

ATLANTA (AP) — Atlanta Braves were fined $10,000 Tuesday and their first choice in the January free agent draft was taken away by baseball commissioner Bowie Kuhn, Braves owner Ted Turner said.

The decision came on a tampering charge made against the Braves by San Francisco Giants. The Giants accused the Braves of talking contract with one of their outfielders, Gary Matthews.

Former Braves general manager John Alverizos claimed the Giants had given him verbal permission to talk to Matthews.

In imposing the fine and taking away the draft choice, Kuhn said there was no written evidence that the Braves had permission to talk to Matthews, adding there had been at least two telephone conversations with him, a Braves aide said.

"The entire Atlanta Braves organization would dearly love to have Gary Matthews playing in Atlanta," Turner said Tuesday night.

"I was not aware that there was tampering going on," he said. "If we had known that what we were doing was tampering I would have stopped it."

The Braves didn't lose that much in being deprived of their pick in the January draft, a team spokesman said.

That is a draft of players who have never played professional baseball, including players who were drafted last summer but not signed.

"By the lower rounds, there is not much talent left," the Braves spokesman said.

Matthews, the player involved in the tampering, was one of 26 major leaguers who did not sign 1976 contracts and were declared free agents at the end of the regular season.

Those players will go into a pool and at a Nov. 4 meeting, major league teams will draft for negotiation rights to the free agents. Up to 13 teams may pick rights to any one player, who then can negotiate with any or all of them.

Dale Shaw in Portugal for world event

VILAMOURA, Portugal (Reuter) — The United States is favored to win the Espirito Santo Trophy for the sixth consecutive time when the world women's amateur golf championship starts today on the 6181-yard, par-78 Vilamoura course.

The Americans are represented by Debbie Massey, making her fourth appearance in the tournament which is held every second year, and newcomers Donna Horton, the U.S amateur champion, and Nancy Lopez.

Canada is represented by Dale Shaw of Victoria, Marilyn Palmer of Vancouver and Betty Cole of Edmonton.

Teams of three from 25 countries will play 72 holes with the best two scores for each round counting in a team's daily total. Britain and Ireland, playing a a single team, South Africa and France are regarded as the main challengers to U.S. supremacy, with Taiwan rated a chance on the strength of form in practice rounds.

Originally 27 teams were entered but Puerto Rico and Jamaica failed to show.

Fulham finishes without Moore

LONDON (Reuter) — Former England skipper Bobby Moore of Fulham was sent off for only the second time in his career at Bolton as the English soccer clubs battled to a 2-2 tie in extra time Tuesday in an effort to reach the last 16 in Cup play.

Bolton tied the score in the 90th minute — a goal which brought fierce protests from Moore and Fulham manager Alec Stock.

Stock led his players off the field and when they finally returned, Moore was missing. It was learned later that referee Keven McNally had sent him off for dissent.

In a Division Two match last Saturday, Fulham had Irish International George Best sent off against Cup holders Southampton.

Meanwhile, Manchester City moved to the top of the first Division with a 2-2 draw at Everton. However, the leading two clubs in the Second Division both lost, Chelsea dropping a 2-1 decision away to Bristol Rovers and Wolverhampton Wanderers getting beaten 6-2 at home to Southampton.

Brighton scored seven second-half goals to blank Walsall 7-0 and regain first place in Division Three. Last month, Brighton scored seven goals against York.

ENGLISH LEAGUE
Division I
Everton 2, Man City 2.
Queen's PR 2, Norwich 3.
Division II
Bristol R 2, Chelsea 1.
Wolverhampton 2, Southampton 6.
Division III
Brighton 7, Walsall 0.
Sheffield W 3, Chester 0.
ENGLISH LEAGUE CUP
Third-Round Replay
Bolton 2, Fulham 2 (extra time). (Score 2-2 after 90 minutes; eventual winner away to Swansea in fourth round.)
Third Round, Second Replay
Arsenal 2, Blackpool 0 (Arsenal home to Chelsea in fourth round).
SCOTTISH LEAGUE
Division I
Dumbarton 5, East Fife 1.

Kmart
A Division of The S. S. Kresge Company Limited

AUTO CENTRE
Specialists in
• BRAKES • TUNE-UP
• FRONT-END • SHOCKS
• MINOR REPAIRS

4 WHEEL BRAKE RELINE AND DRUM RE-SURFACING
SPECIAL $42.88
PARTS AND LABOUR INCLUDED

INCLUDES:
• Premium bonded linings supplied and installed on all 4 wheels.
• All 4 brake drums resurfaced.
• Cleaning and lubrication of brake backing plates.
• Inspection of all wheel cylinders and springs.

Cars with front disc brakes $62.88
INCLUDES:
• Front disc pads supplied and installed.
• Front rotors resurfaced.
• New linings installed and drums resurfaced on rear wheels.

FALL 12 POINT ENGINE TUNE-UP
$36.88
PARTS AND LABOUR INCLUDED
Most Canadian and American cars.
ACHITER OR RESISTOR TYPE SPARK PLUGS .25¢ EACH EXTRA IF SPECIFIED

INCLUDES: • New spark plugs supplied and installed • New points supplied and installed • New rotor supplied and installed • New condenser supplied and installed • Distributor cap and ignition wires checked • Carburetor adjusted and engine timing set • Heat riser valve checked and lubricated • P.C.V. valve and hose checked and cleaned • Air and gas filters cleaned and checked • Charging and starting circuits checked • Fan Belt and rad hose checked • Battery and terminals cleaned and checked.

You can put your trust in Kmart Auto Centres
We're car people.

MR. DETAIL
"STEAM CLEANS"
1407 BROAD
383-6331
10-6

Harbour Court

Downtown Luxury Condominiums
The people who will live here are uniquely individual. So also is Harbour Court. There are only twenty homes and no two are alike. If your first consideration is price, we may not be able to help you. Kindly enquire in writing. Approval by appointment only. All enquires kept discreetly confidential.

PART OF THE REVITALIZATION OF HISTORICAL OLD TOWN VICTORIA.

Cascade Development Corp.
2506 500 Fourth Avenue, S.W.
Calgary, Alberta T2P 2V6
TELEPHONE (403) 265-7914

1/2 PRICE!
COMPARE AT $20
SPECIAL 9.74 EACH

max
Hair Dryer
By Gillette

• 500 Watts Of Power For Fast Hair Drying!
• Two Heat Settings - One For Drying, One For Styling!
• Slip-On Comb Attachment Lets You Blow-Dry Dozens Of Styles
• Guaranteed By Gillette For One Full Year!

Zellers
Open 9:30 a.m. to 9:30 p.m.
in the Hillside Shopping Centre
10-6
CHARGEX
master charge

Brezhnev predicts good grain harvest

Colonist - Los Angeles Times Service

MOSCOW — Soviet Party leader Leonid Brezhnev predicted Tuesday that the Soviet Union would enjoy "a very good harvest of grain crops" this year.

His remarks, during a French TV interview aired simultaneously here and in Western Europe, strongly hinted that the 201-million-ton grain target this year will be surpassed even though the potato and cabbage crops are said to be below plan.

The biggest Soviet grain harvest was 222 million tons in 1973. Last year 140 million tons was the lowest in a decade and forced Moscow to purchase extensively abroad, including more than 13 million tons from the United States. The Soviets also committed themselves then to buy six million to eight million tons a year for the next five years.

Brezhnev, nearing 70 years old, looked healthy and spoke forcefully, although with his usual slurring mannerism, as he also repeated well-known Soviet positions on international issues.

The Soviet Union has impressive armed forces, he said, but "has never threatened and is not threatening anyone." It needs to perfect its defences, he added, because "we are faced with the arms race. Voices sound now and again that NATO's leading power must be 'the strongest in the world.'"

The Soviet Union does not benefit more than other countries from detente, he said. Imports of science and technology are not of decisive importance, since the entier volume of Soviet imports from capitalist countries is less than 1.5 per cent of its gross social product (akin to GNP).

Brezhnev has not given such a TV interview for a number of years. This one was timed to open "Soviet Week" on French TV. French commentator Yves Mourousi asked a half dozen very general questions at the outset and Brezhnev answered them in a half-hour monologue.

The reason for showing the program here at the same time was not immediately obvious exept that the party's Central Committee is expected to meet within a week or two. As usual, there are rumors of impending change within the Politburo, and the healthy appearance of Brezhnev, coupled with his articulate performance with almost no reference to notes, should dissuade any fears that he will move unless he wants to.

Seven feature films vie for Canada's best

TORONTO (CP) — Seven feature-length films have been nominated for the major award at the 1976 Canadian Film Awards to be telecast nationally by CTV Oct. 24.

Nominated as best movie of the year are La Tete de Normande St. Onge by Gilles Carle, Second Wind by Don Shebib, Partis Pour la Gloire by Clement Peron, Lies My Father Told Me by Jan Kadar, The Far Shore by Joyce Weiland, Goldenrod by Harvey Hart and Brethern by Dennis Zahoruk.

Event organizers said Monday there are a total of 41 finalists in seven categories.

Trudeau will quit say U.S. analysts

WASHINGTON (CP) — A private U.S. research organization says Prime Minister Trudeau may resign within a year "as the mess in Ottawa grows worse."

In a brief commentary in its Oct. 1 newsletter, the Research Institute of America Inc. says U.S.-Canadian relations are strained "and they won't improve much until Conservative Joe Clark or Liberal John Turner becomes premier."

The institute, a private company founded in 1936, distributes the newsletter to more than 150,000 businessmen. It has a reputation for knowledgeable analysis of U.S. tax laws and other political and economic subjects.

The Oct. 1 article did not elaborate on the prediction of Trudeau's resignation, except to describe what the institute reports as his government's "deep trouble."

"This is bad news for the U.S. with its huge economic stake there and its diplomatic concern about a stable neighbor in the north.

"Here's what's happening. Wage and price controls aren't working, inflation is running at eight per cent, unemployment is sticking around seven per cent.

"Neither is likely to improve and in an economy plagued by weakness the one-day general strike this week (Oct. 14) will add to general discontent.

"Efforts to heal Canada's French-English split got nowhere, served only to antagonize the English-speaking majority even more."

The article also said U.S.-Canadian relations are strained "over such issues as Trudeau's flirtation with Cuba, curbs on oil and natural gas export, competition for wheat markets and so forth."

ENTERTAINMENT GUIDE

BUTCHART GARDENS OPEN EVERY DAY OF THE YEAR. NOW 9 a.m. to 9:00 p.m. Many pleasing features combine to add to your pleasure. Your regular admission covers them all. Sparkling Entertainment ... Ross Fountains in their majestic "Ballet To The Stars" ... Romantic after-dark illumination ... 6 different Gardens: Fabulous Sunken, English Rose, Stately Italian, Quaint Japanese, Lake Garden and the Great Stage Show Garden ... plus the Begonia Bower. Show Greenhouse and fascinating gift and Seed Shop. Come Early! See It All! It's the thrifty way to enjoy the Gardens.

BUTCHART GARDENS RESTAURANT. Open every day 11 a.m. to 5:00 p.m. (Sorry, no reservations.) Coffee Bar Service always available.

ENTERTAINMENT DAILY — the "Butchart Gardeners" 5:30-7:30 p.m., Walt Disney Cartoons at dusk. Night illumination from dusk.

BUTCHART GARDENS. KNOWN THROUGHOUT THE WORLD FOR THEIR INCREDIBLE BEAUTY ... EVER CHANGING, ALWAYS LOVELY! — Skillful planning, constant replanting, dedicated gardeners pooling their ideas and knowledge, keep them that way week after week, season after season.

BUTCHART GARDENS — MOST GRACIOUS WAY TO ENTERTAIN YOUR FRIENDS. PLAN NOW!

THE OLD FORGE Dancing 6 nights a week to the fabulous "Brothers Forbes and Friends," in one of Canada's largest and most luxurious night clubs. Located in the Strathcona Hotel along with their famous discotheque and restaurant. Douglas at Courtney Street. 383-7137.

ROYAL OAK INN. Presently appearing in the Thatch Cabaret, CHRIS JASON and SPECTRUM, Mon.-Sat. 9-2. In our Strathmore Dining Room enjoy delicious food and the music of John McKenzie. Please call for information. 658-5231. 4760 Elk Lake Dr.

TM for happiness

TRANSCENDENTAL MEDITATION
Free Introductory Lectures
WED. and FRI., 8 p.m.
1270 Pandora Ave.
383-9822

FELICE'S CATERING
FOR ANY PARTY ANYWHERE
For Information
Ph. 382-3239

MEMORIAL ARENA — MEMORIAL ARENA
FALL OPENING

FAMILY SKATING
Saturday Mornings
10:30 a.m.-12:00 noon
Fun for the whole family — children must be accompanied by an adult.

PUBLIC SKATING
Saturday 2:30-4:00 p.m.
Sunday 2:30-4:00 p.m.
Thursday 4:00-5:45 p.m.
Sunday Night
Adults Only
8:15-10:00 p.m.
(15 years and older)

FREE
SKATING LESSONS FOR BEGINNERS IN A SPECIAL AREA AT FAMILY SKATING SATURDAYS 10:30 A.M. PROFESSIONAL TEACHER IN ATTENDANCE WITH LESSONS INCLUDED IN ADMISSION PRICE.

LADIES' SKATING
EVERY WEDNESDAY
1:30-3:00 p.m.
Ladies, girls, moms, Ms., housewives. You're all welcome. It's never too late to learn!! And look what you get below, all included in admission price.

TINY TOTS
EVERY TUES. 1:30-3:00 p.m.
WED. 9:30-11:00 a.m.
THURS. 1:30-3:00 p.m.
We've changed our times so mom can pick a morning or afternoon session of her choice.
And look below at what added features are included in admission price.

FREE!
LADIES' SKATING
* PROFESSIONAL INSTRUCTION
* COFFEE AND DONUTS
* SKATE RENTAL* DOOR PRIZE
* BABYSITTING SERVICE
TINY TOTS SKATING
* PROFESSIONAL INSTRUCTION
* NO REGISTRATION FEES
* COFFEE FOR MOM OR DAD
* SKATING SKOOTERS AVAILABLE
10-3 PHONE 384-0444 FOR FURTHER INFORMATION

The Royal Oak
Presents ... Direct from Reno
Chris Jason & Spektrum

NOW TILL OCT. 9th
The Super Sounds of Chris Jason and Spektrum
MONDAY to SATURDAY 9-2
In the Thatch
658-5231
4680 ELK LAKE DRIVE
AMPLE PARKING
The Thatch CABARET
9.27

"MAGNIFICENT!"
—Penelope Gilliatt, The New Yorker
DINO DE LAURENTIIS PRESENTS
INGMAR BERGMAN'S
"FACE TO FACE"
Starring
LIV ULLMANN MATURE.
in Nootka Court
382-5922 · Douglas & Humboldt
TOWNE Cinema
NIGHTLY 7 & 9:20
Box Office Opens 6:45

The love story that will scare the life out of you.

OBSESSION
Columbia Pictures

A REAL 'EYE-OPENER'
KEYHOLE EXPOSÉ
in COLOR
PLUS
TOWER of LOVE
fox cinema
quadra at hillside 382-3370
Warning: Both completely conc. with sex.
EXPOSE: 7 & 9:25
TOWER: 8:20

PETER FONDA IS Fighting MAD
RESTRICTED
ENDS THURS.
Violence and coarse language throughout. (R. W. McDonald, B.C. Director)
ODEON 1
780 YATES STREET
383-0513
MON.-THURS. 7:15, 9:15

DAVID CARRADINE is CANNONBALL
THE TRANS-AMERICAN OUTLAW ROAD RACE — A DEMOLITION DERBY WITHOUT RULES!
MATURE: Warning: Violence and coarse language. (R. W. McDonald, B.C. Director)
ODEON 2
780 YATES STREET
383-0513
SHOWS DAILY AT 1:30, 3:25, 5:15, 7:15, 9:20
ENDS THURS.

The Funniest Film of 1985
TUNNEL VISION
RESTRICTED
ENDS THURS.
Coarse and suggestive language (B.C. Dir.)
MON.-THURS. 7:10, 9:05
HAIDA
808 YATES STREET
382-4278

COUNTING HOUSE CINEMA 1
BROAD AT BROUGHTON
383-3434
"A Small Town in Texas"
RESTRICTED
violence and coarse language throughout. (B.C. Dir.)
Ends Thurs.
7:25, 9:30

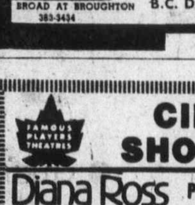
CINDY USED TO BE A HOOKER!
Now she's carrying a gun ...
RESTRICTED
ENDS THURS.
East End Hustle
COUNTING HOUSE CINEMA 2
BROAD AT BROUGHTON
383-3434
nude sex and brutal violence. (R. W. McDonald, B.C. Dir.)
NIGHTLY 7:15, 9:15.

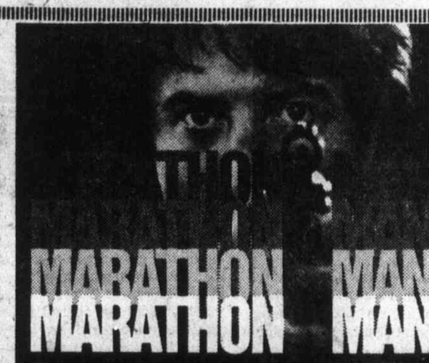
MARATHON MAN
A thriller
Paramount Pictures presents
a ROBERT EVANS–SIDNEY BECKERMAN production
a JOHN SCHLESINGER film
DUSTIN HOFFMAN
LAURENCE OLIVIER ROY SCHEIDER
WILLIAM DEVANE
MARTHE KELLER
in "MARATHON MAN"
screenplay by WILLIAM GOLDMAN from his novel
produced by ROBERT EVANS and SIDNEY BECKERMAN
directed by JOHN SCHLESINGER
music scored by MICHAEL SMALL
services by CONNAUGHT PRODUCTIONS
in Color a paramount picture
Read the Dell paperback
WARNING: Coarse language and violence throughout.
(R. W. McDonald, B.C. Director.
OAK BAY
2184 Oak Bay Avenue
STARTS FRIDAY!

NOW IN VICTORIA
Push us for more channels from your T.V.
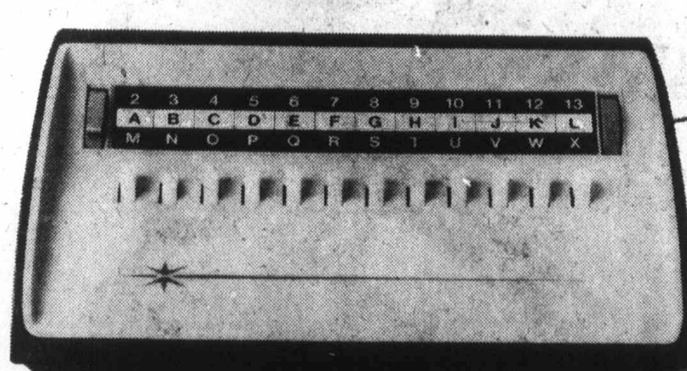
The Midband convertor is more than a remote control channel changer.
It's the latest in telecommunications.
Changing your TV to receive a possible 36 channels.
Bringing you a wider world of TV from the comfort of your favourite chair.
Be in tune with the future.
Our business office would be more than happy to give you full details.
661 BURNSIDE ROAD EAST
386-8844
9:00 a.m. - 5:00 p.m.
CU
CONVERTERS UNLIMITED
A WIDER WORLD OF TV AT YOUR FINGERTIPS.

Advertising brings product information to you.
CANADIAN ADVERTISING ADVISORY BOARD

ESQUIMALT SPORTS CENTRE
WEDNESDAYS
PUBLIC SKATING
3:30 p.m. to 5:00 p.m.
SKATE RENTALS AND SHARPENING AVAILABLE
9-28

G.R. PEARKES Arena
3100 TILLICUM
388-6664
PUBLIC ICE SKATING
TONIGHT
7:00-9:00 p.m.

MEMORIAL ARENA
WEDNESDAY
TINY TOTS SKATING
9:30-11:00 a.m.
LADIES' SKATING
1:30-3:00 p.m.
10-5

FAMOUS PLAYERS THEATRES
CINEMA SHOWCASE
Diana Ross in Mahogany
PLUS
DIANA ROSS IS BILLIE HOLLIDAY IN LADY SINGS THE BLUES
ONE COMPLETE SHOW AT 7:00 ONLY
ENDS THURS.
NOTE: No film show Sunday afternoon or Monday.
ROYAL
805 Broughton
MATURE Warning: Parents — Some scenes of drug taking. R. W. McDonald, B.C. Director.

JEFF BRIDGES MATURE
ARNOLD SCHWARZENEGGER
ENDS THURS. NIGHTLY AT 7:00 & 9:00
STAY HUNGRY
OAK BAY
2184 Oak Bay Avenue

Charles Bronson is Ray St. Ives
Co-Starring JACQUELINE BISSET
Nightly at 7:15 & 9:20
CORONET
836 Yates
MATURE
St Ives

IF YOU STEAL IT, ROLL IT AND WRECK IT YOU'RE A MOVING VIOLATION
MATURE
Warning: Occasional Violence. R. W. McDonald, B.C. Director.
ENDS THURS.
NIGHTLY AT: 7:20, 9:20
CAPITOL
805 Yates
Added D-I Feature: "VANISHING POINT"
ENDS THURS.
Gates 7:30 Show 8:00
TILLICUM DRIVE-IN
Burnside at Tillicum

Two-year-old sets harness record

LEXINGTON, Ky. (AP) — Jade Prince, a two-year-old son of Meadow Skipper, raced the fastest mile in harness racing history Tuesday, timed in 1:54 1-5 in the $62,755 Fayette Pace at the Red Mile Raceway. Driven by Jack Kopas of London, Ont., Jade Prince scored in he first heat in 1:55 1-5 before setting the all-time record. The old mark of 1:54 3-5 was set by Albatross as a four-year-old in 1972 at Sportsmen's Park in Chicago and equalled by Tauros Bomber as a three-year-old earlier this year at Springfield, Ill.

Racing entries

VANCOUVER — Entries for today's thoroughbred racing at Exhibition Park:

FIRST RACE — Claiming, $1,950, for three-year-olds and up, six and one-half furlongs:
Great Performer (no rider) 112
Nothing But Gals (Manning) 119
Centennial Hostess (Hoverson) 107
Minstrel Music (J. Dailey Sr.) 117
Winning Promise (Demorest) 112
Canadian Colleen (R. Dailey) 117
Debs Jewel (no rider) 119
B. Laurel (Carter) 120
Keep B.C. Green (Smith) 112
Konni Lake (Brownell) 117
Also eligible:
Swift Peggy (Furlong) 117

SECOND RACE — PURSE $2,200, for two-year-olds, six and one-half furlongs:
Maple Ridge (Johnson) 115
Woodbine Court (Phillips) 115
Northern Pilot (Brownell) 115
Hustling Knight (Furlong) 115
Arctic Saber (Charlton) 115
Participation (no rider) 115
Dillingsholm (Ron Arnold) 115
Trovaskra (Krasner) 115
Urban Jungle (Chabara) 115
Diamond Bill (LeBlanc) 115
Also eligible:
My Son Eclipse (Loseth) 115
Flyability (Demorest) 115
Twilight Madness (Furlong) 115
Forty Jewels (J. Dailey Sr.) 115

THIRD RACE — Claiming, $5,000, three-year-olds, one and one-sixteenth miles:
Teddy Bear D (Smith) 115
Nicely Magic (Demorest) 107
Tap Man (Dailey Sr.) 115
Dancing Olive (no boy) 112
Nordic Venture (LeBlanc) 115
Peningar (Loseth) 115
Solar Mission (Chabara) 115
Bartek (Brownell) 115
Poco D (Charlton) 112
Emil H (Manning) 110
Devil You (Furlong) 115
Over Step (R. Dailey) 115

FOURTH RACE—Claiming, $1,950, for three-year-olds and up, six and one-half furlongs:
Careless Cat (J. Dailey Sr.) 120
Leigh Erin (R. Dailey) 112
Tartaglia (J. Arnold) 120
Oh So Pink (Brownell) 120
Linda Dawn (Leblanc) 117
Hidden Lake (Hoverson) 107
Elsie J (no rider) 112
Arnak (Loseth) 117
Pacific Ruby (Maese) 120
Natural Life (Johnson) 117
Also eligible:
Chequered Shade (J .Dailey Sr.) 117

FIFTH RACE — Claiming, $1,950, for three-year-old Canadian-bred, six and one-half furlongs:
Uncle (Wolski) 120
Joe Kelsey (Krasner) 120
Jacks Crystal Ball (J. Dailey Sr.) 120
Mr. Wolfe (Furlong) 117
Avec Plaisir (Carter) 120
McLeod Breeze (Chabara) 120
Winnikim (J. Arnold) 117
Copper Mountain (Munoz) 120
Regal Return (Schellers) 117
Rothesay Bay (Loseth) 117
Also eligible:
Easter Trophy (Maese) 117
Charlottes Breeze (R. Dailey) 112
The Ayran (R. Dailey) 120

SIXTH RACE—Claiming, $2,800, for three-year-olds and up, 1 1-16 miles:
Lightning Wing (no rider) 117
Scotch Or Water (J. Dailey Sr.) 113
Panama Pete (Loseth) 115
Soldenella (Wales) 117
Khafare (Pierce) 117
Marobe (Krasner) 113
Travelling Mist (R. Dailey) 111
Ruladot (J. Arnold) 116
Salt Chuck (Demorest) 112

SEVENTH RACE — Claiming, $2,800, for three-year-olds, six and one-half furlongs:
Barbie Baby (Krasner) 115
Ask The Fleet (Johnson) 115
Tennessette (Demorest) 110
Sissy Tike (Loseth) 120
Easter Gem (J.Dailey Sr.) 120
Buds Playgirl (Munoz) 115
Black Nave (Phillips) 115
Silver Halo (R. Dailey) 110
Lady Darktoof (Furlong) 115
Just A Winning (no rider) 110
Also eligible:
Glory Life (Wales) 115
Nearly Irish (Krasner) 115

EIGHTH RACE—"Soccer Canada" claiming, $3,000, for three-year-olds, one and one-sixteenth miles:
Prominent Star (Brownell) 112
Born Critic (Carter) 113
Count The Pearls (Johnson) 113
Sunny Lark (Munoz) 118
Nib Bill (R. Dailey) 113
Greco Road (no rider) 112
Melody Maker (Demorest) 108

NINTH RACE — Claiming, $3,400, for three-year-olds and up, six and one-half furlongs:
Selarious (R. Dailey) 118
Rimy's Judge (Wales) 116
Ballycraigy (Loseth) 115
Aurenullah (Krasner) 117
Double Dev (J. Arnold) 115
Sunland Star (Manning) 108
Tudor Lou (Smith) 113

TENTH RACE — Claiming, $2,000, for three-year-olds and up, 1 1-16 miles:
Relative Venture (Furlong) 122
Hard Choice (no rider) 109
Mi Soldier (no rider) 120
Rishalee (Brownell) 119
Tall Squaw (Wolski) 116
Crystal Comet (Hoverson) 107
Canadian King (Munoz) 117
Scratch Harry (Demorest) 114
Stormy Don (Manning) 112
Secret Sovereign (no rider) 117
Also eligible:
McNoon (J. Arnold) 116

Selections

1. Canadian Colleen, Minstrel Music, B. Laurel.
2. Diamond Bill, Woodbine Court, Northern Pilot.
3. Peningar, Nordic Venture, Tap Man.
4. Natural Life, Cernak, Linda Dawn.
5. Winnikim, Avec Plaisir, Uncle.
6. Ruladot, Salt Chuck, Travelling Mist.
7. Tennessette, Sissy Tike, Buds Playgirl.
8. Sunny Lark, Melody Maker, Count The Pearls.
9. Ballycraigy, Sunland Star, Double Dev.
10. Secret Sovereign, Crystal Comet, Scratch Harry.

SPECTATOR perched in tree has ringside seat as Martin Lindquist scores one of his two wins in annual Mt. Douglas hillclimb. Lindquist won the novice class and the Vancouver Island championship.

Lindquist scores hillclimb double

Martin Lindquist piloted his 812 cc Honda to two victories on the weekend in the 49th annual Mt. Douglas Hillclimb.

The Victoria rider won the novice class in a time of 5.59 seconds and bettered his time by .13 seconds in winning the Vancouver Island championship and the F. W. Francis Trophy.

Royal Adderson repeated as winner of the 350 class, covering the course in 6.76 seconds, and Ron Wilson won the Victoria Motorcycle Club championship with a clocking of 6.82 seconds.

Results:

350 Class — Royal Adderson (Honda) 6:76 secs.; Ron Spencer (Suzuki) 7:18; Hank Lovett (Honda) 7:51.

Novice Class — Martin Lindquist (Honda) 5:59; Ron Wilson (Yamaha) 6:45; Phil Orchard (Yamaha) 6:86.

Club championship — Ron Wilson (Yamaha) 6:82; Phil Orchard (Yamaha) 7:07; Martin Spriggs (Honda) 7:17.

Island championship — Martin Lindquist (Honda) 5:46; Wayne Mammel (Kawasaki) 6:35; Wayne Noullette (Kawasaki) 6:46.

Flyers remanded again

TORONTO (CP) — Four players with Philadelphia Flyers of the National Hockey League were remanded Tuesday to Oct. 19 for preliminary hearing on various charges of assault.

Austin Cooper, lawyer for the four, asked in provincial court that bench warrants, to be exercised with discretion against the players, be continued until that date. The warrants were issued Sept. 21.

Players Bob Kelly, Don Saleski, Joe Watson and Mel Bridgman were charged following a game against Toronto Maple Leafs here April 22.

Watson is charged with two counts of common assault and one of possession of a dangerous weapon — a hockey stick. Saleski is charged wtih two counts of common assault and one of having a dangerous weapon. Bridgman and Kelly both are charged with assault causing bodily harm.

New track coach picked for Canada

OTTAWA (CP) — The Canadian Track and Field Association announced Tuesday that Gerard Mach has been appointed head coach responsible for the national team program.

CFTA executive-director Ken Twigg made the announcement, partially in response to Mach's statement during the weekend that he was surprised his new job had not been announced.

Twigg said the delay was the result of CFTA efforts to confirm several appointments and when he explained the situation to Mach the former Polish Olympian was satisfied.

Mach will retain his position as national sprints coach. He will be responsible for co-ordinating domestic and international competition and will supervise the other three national coaches. As head coach his salary is paid by the O'Keefe Sports Foundation.

National distance coach Paul Poce and national throwing coach Jean-Paul Baert are staying with the association and Lyle Sanderson of Saskatoon will be the interim jump coach on a volunteer basis replacing Derek Boosey who has gone to Saudi Arabia.

Twigg also said the association is looking for a technical co-ordinator to handle administration of the CFTA's programs plus a co-ordinator for the coaching certification program.

Twigg also said the CFTA has solved the massive financial problems it faced at the start of the year. Through some budget cuts plus assistance from the provincial branches, the Canadian Olympic Association, the Olympic Trust, donations and money from a benefit concert by singer Gordon Lightfoot, a $600,000 deficit has been overcome.

"I plan to work with coaches and hope to be able to organize the Canadian coaches from the bottom to the top," Mach said.

Mach said he wants to establish some clubs where specialty coaches will work with athletes while other clubs will have general coaching. Specialty coaches will be available to the general clubs when they are needed, he said.

He said one of his goals will be to make better use of university facilities and their training programs.

Mach said he hopes to have training camps for coaches and athletes set up in British Columbia, Alberta, Ontario and Quebec by the start of 1977.

The Original Knight SOLUNAR TABLES When To Fish Or Hunt

According to the solunar Tables calculated for this area, the best times for hunting and fishing for the next 48 hours will be as follows (Times shown are Pacific Daylight times):

A.M. Minor Major		P.M. Minor Major	
TODAY			
3:55	10:25	4:20	10:45
TOMORROW			
4:35	11:00	5:00	11:25

Major periods, lasting 1½ to 2 hours; dark type.

Minor periods, shorter duration, light type.

Blind golfer cards ace

VASHON ISLAND, Wash. (AP) — Mike Roggenbuck, blinded by diabetes five years ago, shot a hole-in-one over the weekend. Roggenbuck, a former assistant pro, aced the eighth hole at the Vashon Island Golf and Country Club course, hitting a five-iron to the green, 150 yards away.

"I could tell by the feel of it, it was good," he said. "It felt super."

Fall Specials

The Indoor Greenhouse

Sale Price **39.95** ea.

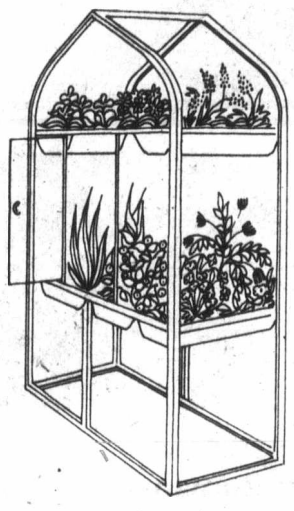

Casabella ... an actual working terrarium, an elegant showcase wherein exotic plants and flowers flourish in all seasons, all hours. It's ideal for apartments where there is no garden to enjoy. It takes up little space and could easily fit on a balcony. Made with jewel-like, all-vinyl plastic, covering a sturdy tubular plastic frame. Has 4 plastic planting boxes and 2 suspended plant boxes. Comes complete with 22-inch door. Buy now at this special low price!

Hanging Bird Feeder

Sale Price **5.95** ea.

Sturdy feeder is specially designed to attract many different types of birds. It's a bright addition to your back yard. Comes complete with hanging wire for easy installation. As an added special, you'll receive 3 pounds of wild bird seed at no extra charge!

Winter Lawn and Bulb Food

Sale Price **4.79** 40 lbs.

Green Valley Winter lawn and bulb food is specially formulated as a fall dressing for lawns. Also ideal for flower bulbs.

7-pound size 1.49

Wild Bird Seed

Sale Price **5.79** 25 lbs.

Top quality seed is specially blended for the birds commonly found in British Columbia. 25-pound size

Quality Bamboo Rake

Sale Price **1.99** ea.

Sturdily constructed rake makes short work of raking grass and leaves! Shop early to avoid disappointment.

Top Dog Dog Food

Sale Price **4.89** ea.

The complete dog food. Chunky style can be served wet or dry. Available in 10 kilo size.

Look for the many un-advertised specials!

Sale Prices in effect 'til Saturday, Oct. 9, while quantities last

Buckerfield's LIMITED

the growing people

506 PANDORA

USE YOUR CHARGEX

PERSONAL SHOPPING LOTS OF FREE PARKING

Also available in Duncan, Nanaimo, Parksville and Courtenay

CRISP FABRICS FROM WOODWARD'S "CALICO CUPBOARD"

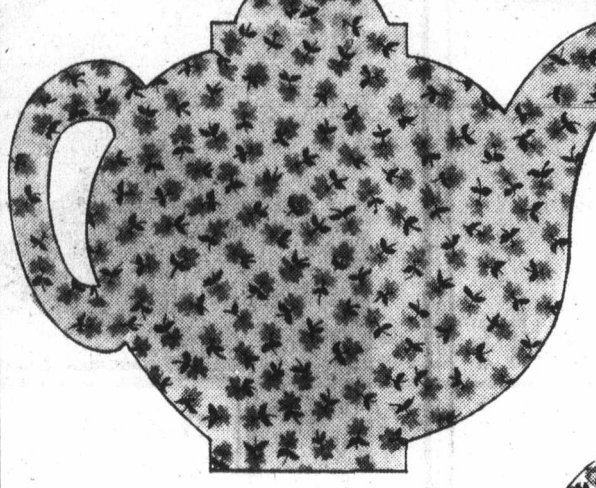

Charming Colonial look and Calico prints revive the beautiful age-old art of patchwork quilting. Now, with bright, modern fabrics, automatic sewing machines and nifty new patterns, you can make so many things ... funky fashions, colorful kitchen accessories, cosy bedroom quilts and pillows. Great-Great-Grandmother would be envious!

Patchwork Patterns

McCall's 8774 — 25 Bazaar Boutique Items, including kitchen appliance covers, aprons and pot holders.

McCall's 3864 — Patchwork Coverlet and Set of Pillows.

Simplicity 7651 — Misses' Unlined Hooded Jacket.

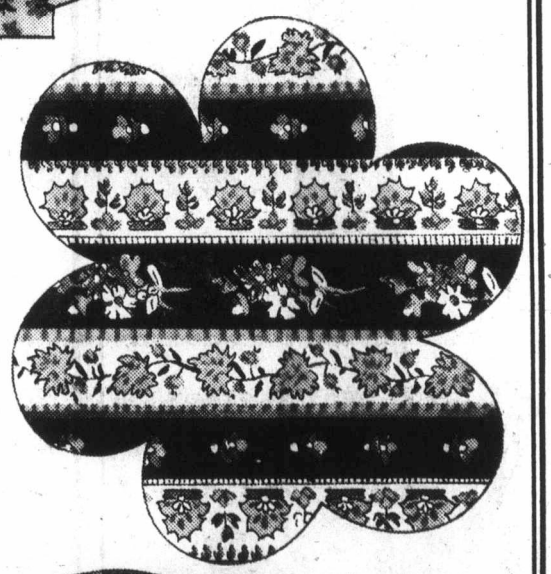

Easy Care Fabrics available from Woodward's

45" Calico Cupboard Prints — 100% cotton. 3.50 yd.

44" Calico Cupboard Quilted Prints — to co-ordinate with above prints. 100% cotton with polyester fill. ..... 6.50 yd.

45" V.I.P. Favorites — dainty floral prints in 100% cotton. ..... 3.50 yd.

45" Calico America II — 100% cotton prints in that all-time favorite red/white/blue combination..... 2.50 yd.

44" Calico America II Quilted Prints — to co-ordinate with above America II prints. Polyester filled. 5.00 yd.

45" Lady Eastwind Colonial Look Prints — in 100% cotton. ..... 3.00 yd. **Special!!!**

Woodward's Fashion Fabrics, Second Floor

Store Hours: 9:30 a.m.-5:30 p.m. Monday to Saturday. Evening shopping Thursday and Friday 'til 9:00 p.m. Phone 386-3322.

Woodward's

'Cleverest man' can't find job

LONDON (CP) — The cleverest man in Britain created a sensation when he said he was out of a job.

Thomas Dyer, 45-year-old bachelor and former teacher who won the title Brain of Britain in the final of a BBC general knowledge quiz, said he had been unemployed for three months.

Dyer told the listeners he was living on his savings plus £11 a week social security. He said winning the title Brain of Britain would bring him a trophy and a certificate to hang on the wall.

"I also hope it will bring me some work," he said. "I have written after one or two tutoring jobs and I may be hearing something soon."

Dyer taught in a London secondary school before he was laid off under a government reorganization scheme. Previously his Bachelor of Science degree took him through various laboratory jobs, three years in a furniture business and several months as a post office counter clerk.

"I gave up the post office because I couldn't keep the accounts straight," Dyer said. He added that his success in the Brain of Britain quiz was due to an "elephantine memory for useless facts."

Dyer beat 63 other contestants to win the Brain of Britain title by two points.

"A number of my friends are also out of work," he told listeners. "Could it be due to the way the country is being run?"

LEGS FIRST WITH MISTY A Pantyhose SALE

Any way you want it, Misty has the pantyhose for you, in 8 sensational selections:

All Sheer
All Nude
Dry Sheer
Non-Run
Opaque
Extra Width

SALE PRICE

79¢ each

3 for 2.25

KNEE HIGHS

The comfortable choice to wear with pants and slack suits. Now at Woodward's stock-up savings!

SALE PRICE

59¢ pr.

3 for 1.69

Woodward's Hosiery, Main Floor
Woodward's Stores Open 9:30-5:30
Thurs. and Fri. till 9 p.m.

Woodward's

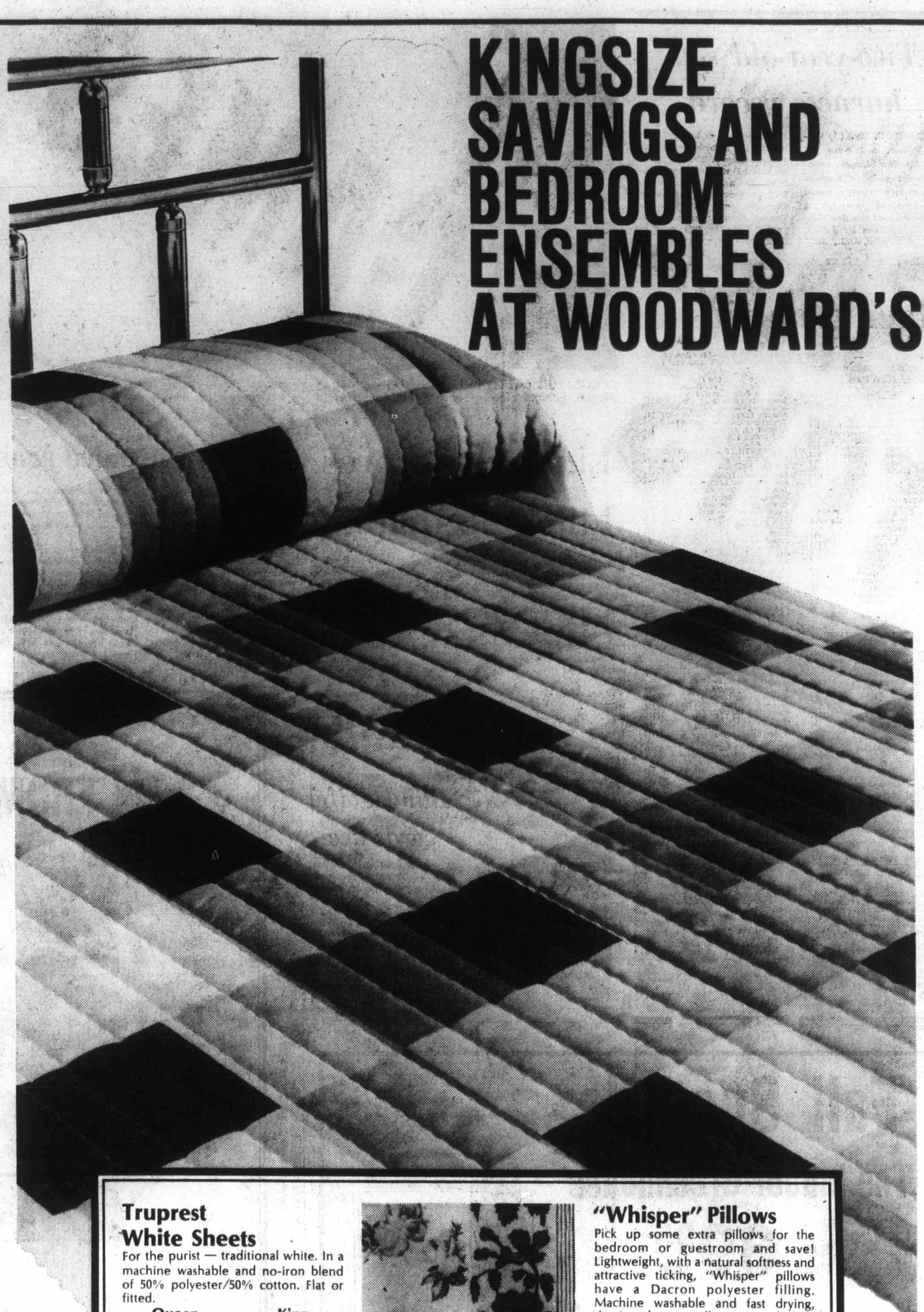

KINGSIZE SAVINGS AND BEDROOM ENSEMBLES AT WOODWARD'S

Truprest White Sheets

For the purist — traditional white. In a machine washable and no-iron blend of 50% polyester/50% cotton. Flat or fitted.

Queen SALE PRICE ... 7.99
King SALE PRICE .. 9.99
Cases Regular SALE PRICE ... 3.66
King SALE PRICE ... 4.66

Bedspreads

Here's your chance to replace your old, worn bedspread with a beautiful brand new one! Come in and take advantage of this **Special Clearance** of discontinued lines. We have an outstanding selection of fully quilted, throw style spreads with rounded corners, all dry cleanable — and all at greatly reduced prices! Choose from a tremendous array of patterns, including florals and geometrics. Colors to complement every bedroom's decor. Queen and King sizes at one low, low, price!

SALE PRICE 41.88

Polyfoam Mattress Toppers

Specially priced 1" thick white polyfoam adds softness as well as protection to your mattress. Available in two sizes.

Queen Size SALE PRICE 11.88
King Size SALE PRICE 15.88

Woodward's Linens and Domestics, Second Floor.

Truprest "Romance" Sheets

A garden of delicate rose blossoms on a white background. True romance means you can forget about ironing, because the 50% cotton/50% polyester blend takes care of that! Flat or fitted.

Queen SALE PRICE 10.44
King SALE PRICE 12.44
Cases SALE PRICE 4.66

Truprest II Masquerade Stripe

Sheets that feel so soft and sensuous in new Truprest II. They look fabulous, too, strikingly striped on a bone background, perfectly matched to today's decorating moods. Flat or fitted.

Queen SALE PRICE 10.44
Cases Sale Price 4.66

"Whisper" Pillows

Pick up some extra pillows for the bedroom or guestroom and save! Lightweight, with a natural softness and attractive ticking, "Whisper" pillows have a Dacron polyester filling. Machine washable and fast drying, they're also non-allergenic, odorless, lint-and-dust free. In two extra-large sizes.

Queen SALE PRICE ... 8.99
King SALE PRICE 11.99

Woodward's Wool Blankets

Does winter leave you cold? Then snuggle up under a 100% pure wool blanket, with a soft brushed nap and nylon binding border. One of these super-size, mothproof blankets would also make a beautiful gift.

Queen SALE PRICE 29.99
King SALE PRICE 46.99

Woodward's Mattress Pads

If you have an oversize bed, this sale's for you! Machine washable, no-iron pads protect and add comfort to your mattress. Flat style pads have corner elastic anchor bands. Fitted pads have elastic edged skirt.

Size	SALE PRICE Flat	SALE PRICE Fitted
39x80	8.99	11.66
54x80	11.66	13.99
60x80	12.99	14.99
70x80	16.66	19.99

Woodward's Mayfair, phone 386-3322. Store Hours: 9:30 a.m.-5:30 p.m. Monday to Saturday. Evening shopping Thursday and Friday til 9:00 p.m.

Woodward's

Woodward's SALE OF TOYS & GAMES

Yipee! It's time for fun and games at Woodward's magical low prices. Look at all the SUPER things you can get for so Little!

YOUR CHOICE 88¢

Mastermind Puzzles
SALE PRICE Each ..... 88¢

Motorized Wood Toys
SALE PRICE Each ..... 88¢

Magic Tricks
SALE PRICE Each ..... 88¢

Fashion Doll Clothes
SALE PRICE Each ..... 88¢

Brain Teaser Games
SALE PRICE Each ..... 88¢

Action Figures
SALE PRICE Each ..... 2 for 88¢

4" Metal Trucks
SALE PRICE Each ..... 88¢

Model Car Kits
SALE PRICE Each ..... 88¢

Disney 45 RPM Records
SALE PRICE Each ..... 88¢

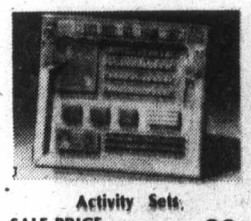
Activity Sets
SALE PRICE Each ..... 88¢

Archie Bunker Game
SALE PRICE Each ..... 88¢

Die Cast Metal Cars
SALE PRICE ..... 2 for 88¢

Action Games — pocket-size Hockey, Badminton and Soccer.
SALE PRICE Each ..... 88¢

Die Cast Planes — selection of scale-sized metal commercial and military planes.
SALE PRICE Each ..... 88¢

Assorted Chunky Books
SALE PRICE ..... 2 for 88¢

Little Live Ones — squiggly, squirmy little creatures are lots of fun!
SALE PRICE ..... 2 for 88¢

Jigsaw Puzzles — a popular pastime for all ages.
SALE PRICE Each ..... 88¢

Toys for Boys — Cowboys and Indians, puzzles and assorted games.
SALE PRICE Each ..... 88¢

Toys for Girls — puzzles, purse or little doll house furniture.
SALE PRICE Each ..... 88¢

YOUR CHOICE $1.88

Vanity Set
SALE PRICE Each 1.88

Train Set
SALE PRICE Each 1.88

Debbie Doll
SALE PRICE Each 1.88

Paint-By-Number
SALE PRICE Each 1.88

Ring-A-Majigs
SALE PRICE Each 1.88

Craft Kits
SALE PRICE Each 1.88

Model Plane Kits
SALE PRICE Each 1.88

Emergency Vehicles
SALE PRICE Each 1.88

Action Figure Kits
SALE PRICE Each 1.88

Disney 33 RPM Records
SALE PRICE Each 1.88

Squeeze Mobiles
SALE PRICE Each 1.88

Hasbro Games — assortment of popular games for the family to enjoy.
SALE PRICE Each 1.88

Globetrotter Game — popular game of travel for ages 9 and up.
SALE PRICE Each 1.88

6½" Metal Trucks — sturdy steel trucks in a choice of several styles.
SALE PRICE Each 1.88

Soccer Boppers — boxing fun with air-filled gloves for safety.
SALE PRICE Each 1.88

Thinkers' Games — keep mental sharpness with chess or inward games.
SALE PRICE 1.88

Coloring Bank — great to make, it's functional when finished.
SALE PRICE, Each 1.88

Our best toy sale of the year

ON SALE OCT. 6-9

Woodward's Mayfair, phone 386-3322.
Store Hours: 9:30 a.m.-5:30 p.m. Monday to Saturday.
Evening shopping Thursday and Friday 'til 9:00 p.m.

CHARGE IT!
Use your convenient Woodward's Account Card to take advantage of this great sale.

Woodward's

Woodward's British Made Shoe Sale

Oct. 6 to 9

John Hampton
QUALITY SHOES
MADE IN ENGLAND

Balmoral Brogue
A. Black Grain Leather
B. Brown Grain Leather

21.99 PAIR

2 PAIR 42.00
3 PAIR 63.00
Oversizes available in some styles.

Woodward's Sale Price

Balmoral Oxford
Black Smooth Leather.

Reverse Seam Oxford
A. Black Grain Leather
B. Brown Grain Leather

Moccasin Toe Oxford
A. Black Smooth Leather
B. Antiqued Brown Leather

Centre Seam Slip-On
A. Black Leather
B. Brown Leather

Plain-Toe Blucher
Brown Grain Leather.

Band Strap Slip-On
A. Black Leather
B. Brown Leather

British Socks by Wolsey

The famous socks from Britain have arrived! Ankle length, ribbed knit construction in a super wash 80% wool/20% nylon blend. Black, brown, grey, green, navy or tobacco. Sizes 10 to 12½.

SALE PRICE

2.19 pair

3 pr. for 6.25

Woodward's Mayfair, phone 386-3322.
Store Hours: 9:30 a.m.-5:30 p.m. Monday to Saturday.
Evening shopping Thursday and Friday 'til 9:00 p.m.

Woodward Stores Ltd.,
Box 4100, Postal Station A,
Victoria, B.C., V8X 3X7

Use this handy Mail Order Coupon

Send to .....
Address .....
City ..... Code .....

No. of Pairs	Sytle		Width	Color	Price
C.O.D.	Cash	Charge	State Acct. No.		

Please add 7% Sales Tax

Woodward's Men's Shoes, Main Floor

Woodward's

The Daily Colonist.

Section 3 Wednesday, October 6, 1976 Page 23

— CP

Brothers Rade, Vojko and Luka Suvajac

Brothers escape toils of Yugoslav red tape

SARNIA, Ont. (CP)—Three Sarnia men, who had returned to their Yugoslavian homeland to attend their mother's funeral, had to slip across the border illegally to leave the country.

A fourth brother stayed behind.

Momir and Vojko Suvajac, who hold dual Yugoslav and Canadian citizenship, and their brothers Luka and Rade, both landed Canadian immigrants, left Sarnia Aug. 12 to attend the funeral in the Yugoslav town of Banja Luka.

Momir, 30, and Vojko, 29, held Canadian passports. Rade, 23, and Luka, 20, still carried Yugoslav papers.

On arrival, all four were told they would have to do their compulsory military service and their passports were confiscated.

While Vojko elected to stay behind, the other three brothers travelled the 300 miles from Banja Luka to the Austrian border in 28 hours by bus, train and foot. They hiked through mountains, fording streams, and finally slipped across the border, eluded army guards.

When they reached Austria Aug. 29, the paperwork began. The Canadian Embassy in Vienna qickly replaced Momir's Canadian passport and he was able to fly home three days later.

For Luka and Rade, not yet Canadian citizens, there were complications. Embassy officials had to obtain information from Ottawa to establish their identity with Austrian authorities and they spent five days in jail over the Labor Day weekend while the matter was being cleared up.

Eventually they received Austrian "alien" passports and were allowed to fly back to Toronto, where they arrived Sept. 10.

When they called home, the telephone was answered by Vojko, the fourth brother. He had been released by the Yugoslavs after signing a paper promising to return in two years to do his army service and had arrived in Sarnia a week earlier.

Rade, who had been 18 when he emigrated from Yugoslavia, said he had returned twice previously without running into any difficulty. "They told me the rules changed in 1974," he explained.

The brothers said they have no plans to return to Yugoslavia unless the rules are changed again.

"Next time we want to see President Tito we'll invite him over here," said Vojko.

ann landers

Dear Ann Landers: I am a PhD at the Institute for Family Research and Education in Syracuse. I've written some books and pamphlets on teenage sex and am currently involved in a project we hope will reduce unwanted pregnancies among teenage girls.

We are trying to put together a list of "lines" that boys use when they are trying to get a girl to have sex. We are also interested in the "lines" girls use on boys when they are the aggressors.

You could be a great help to us, Ann. Will you ask your teenage readers to write and underline the very sentences that have been used on them? You might also ask those teenagers to tell you their responses.

Would you then publish the most unique, or the smoothest, or the most common "lines"? I believe it would be very useful for your young readers to have the information.

Will you help us, Ann? — **Sol Gordon.**

Dear Dr. Gordon: Yes, I will. Here's your letter with my request that all teenagers who have been pitched, take pen or pencil in hand (a typewriter is better if you have one) — let your hair down and tell it like it is. I will protect your identity and publish the best "lines."

Dear Ann Landers: This past month I've read letters in your column from both The Other Woman and The Other Man. I don't claim to be a know-it-all, but I'd like to express my views on why one hears so many people says, "My husband is having an affair," or, "My wife is running around behind my back."

Maybe if the person being two-timed would take a good look at himself (or herself) he (or she) would figure out what the trouble is.

Some women forget no man likes to come home to a sloppy, nagging wife after a hard day's work. Those ladies fixed themselves up pretty for their men before they were married. What happened? Pride in appearance should be a matter of self-respect. Tell them, too, that nagging can become a habit but habits can be broken by exercising self-discipline.

Then there are husbands who never bother to say, "Thank you for the delicious dinner," or, "I really appreciate all the things you do to please me."

When was the last time you married people who are reading this said, "I love you," to a husband or wife? What I'm driving at is this: If couples would work at keeping their marriage interesting and exciting there wouldn't be any energy left for The Other Woman or The Other Man. — Jus' Musin'.

Dear Jus': You speak the truth, but some men (and women as well) hanker after something that isn't on the home menus, simply because it's different. It's been this way since time immemorial and it will ever be thus.

Dear Ann Landers: My sister-in-law has a thing about garbage. Her trash can always has a plastic bag in it but that doesn't satisfy her. She must remove the platic bag when it is filled with garbage, wrap the whole thing in brown butcher paper, tie it with a ribbon — and make a great big bow. I've seen her fuss with the bow for as long as three or four minutes Is this sick? — **Boggled.**

Dear Bog: Anyone who gift-wraps the garbage is "overly neat." Let's let it go at that.

Union attitude hit by labor leader

MONTREAL (CP) — A prominent labor leader warned Monday that the union movements "public-be-damned" attitude will no longer be tolerated by Canadians.

N. D. Secord, president of the 40,000-member Canadian Brotherhood of Railway, Transport and General Workers (CBRT), said the greed shown by the labor movement in recent years must be curbed if further government intervention is to be avoided.

He told the CBRT's 30th annual meeting that organized labor, government and business leaders have all shown total disregard for Canada's future.

Although only 35 per cent of Canada's work force is unionized, he said, the trade union movement continues to seek more for its members instead of trying to help the unorganized.

"We are no better than the businessmen we so freely criticize," he added.

Pennington's
where fashion has No size limit

The Real Life You.....Sizes 38 to 44

For your lifestyle.....fabulous separates that go together beautifully. So easy to put-together in co-ordinating fashion colours of mocha, flight blue, green and more. From our exclusive Jackpot collection.
Left: Entarsia vest, acrylic $16. Shirt, bright nylon $19.98. Skirt, polyester $18.00.
Right: Scarfed pullover, high twist acrylic $22. Shirt, polyester pongee $10.98. Skirt, polyester knit $19.98. Sizes 38 to 46 included in the collection.
All colours not necessarily in all stores.

9-29 Hillside Shopping Centre, 595-2521

The great Heinz Baby Food label Trade-in.

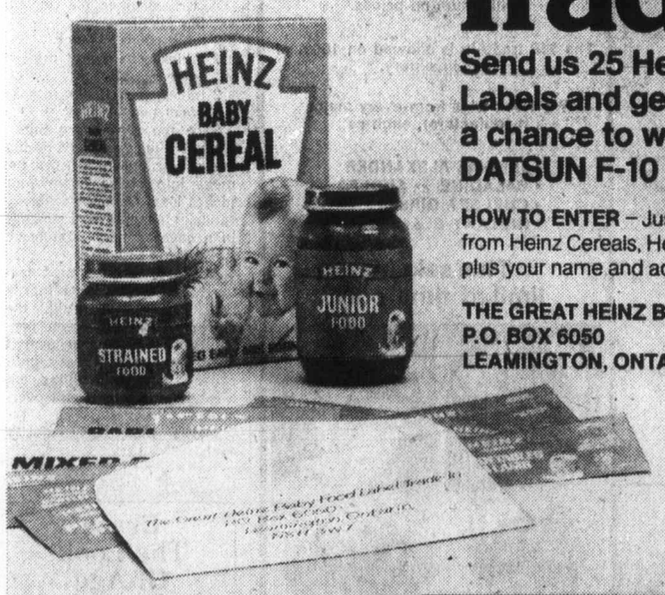

Send us 25 Heinz Baby Food Labels and get a 50¢ coupon plus a chance to win one of three new DATSUN F-10 STATION WAGONS.

HOW TO ENTER – Just send 25 labels* (per envelope) from Heinz Cereals, Heinz Strained or Junior Foods, plus your name and address to:

THE GREAT HEINZ BABY FOOD LABEL TRADE-IN
P.O. BOX 6050
LEAMINGTON, ONTARIO N8H 3W7

Please allow three weeks for coupon. Contest closes January 31, 1977. See store displays for complete details.

*Or reasonable hand-drawn facsimiles not mechanically reproduced.

THE DATSUN F-10 STATION WAGON is the ideal car for a young family. With over 50 cubic feet of available cargo space, it has the kind of interior room that a family and its groceries can grow in. The F-10's outstanding gas mileage and advanced anti-corrosion treatments help keep operating costs low. And the F-10 is built solid and safe with front-wheel drive and power-assisted front disc brakes. Best of all, when things get a little hectic around the house, you can slip into those comfortable bucket seats and enjoy the sheer fun of driving the nimble Datsun F-10.

GOLD'S FABRICS
Fashion Fabrics and Draperies!

Gold's Fabrics has 7 STORES IN B.C.

Values Everyday

3 FABULOUS FURS
ONE FANTASTIC
—PRICE—
LONG-HAIRED FAKES
3 Colors to Choose
OUR REG. 9.99
4.97 YARD

WHITE—STRETCH
60" TERRY CLOTH
FOR ROBES—SHIRTS WRAPAROUNDS AND CRAFT PROJECTS
OUR REG. 4.99
2.88 YD.

PRINTED
VELVETEEN
100% COTTON 36"
IDEAL FOR SKIRTS-SUITS VESTS AND HOME DECORATING
OUR REG. 6.99
4.44 YD.

CHARGEX

VANCOUVER
• 2690 Granville & 11th Ave.
• 11th & Arbutus
• 341 Lonsdale, North Vancouver (at 3rd St.)
Mon-Wed, Sat 9:30-6; Thurs, Fri 9:30-9
• 435 North Rd. (Cariboo Centre)
Mon, Tues, Sat 9:30-6; Wed, Fri 9:30-9

SURREY
• 10653 King George Hwy.
VICTORIA
• 1585 Hillside Ave.
Mon-Fri 9:30-9; Sat 9:30-6
PRINCE GEORGE
• Pine Centre Shopping Mall

GOLD'S

10-5

No-growth birthrate alarms Australians

SYDNEY (Reuter) — White Australians have been warned they face a dim future unless they produce more babies.

"Perhaps in 50 years time there will be very few of us," says gynecologist Dr. William McBride.

"I hope we do not dispose of the race," he said, following a parliamentary report that Australia is in a period of significant fertility decline.

The government report said the national birthrate has slumped to a long-term no growth level.

Immigration Minister Michael MacKellar also told Parliament that the immigration flow which had boosted the country's population by more than three million since 1945 has declined dramatically.

For the first time a net loss in migration, was recorded last year — down by more than 5,000, and falling.

"This is a remarkable situation," McKellar said. "There has been no other year since 1947 when the net excess of arrivals over departures has been less than 28,000."

The report also estimated that three years ago about 8.4 per cent of the country's population was aged 65 or older. By the year 2001, if current trends continue, 10.31 per cent will be in that age group.

"Australians have a country the size of the United States and a population of only 13 million," McBride said.

Australia needs a population of at least 25 million by the turn of the century, but the latest figures indicated that a population of only about 15.5 million can be expected.

PERM SALE
SAVE 20%
LAKE HILL VILLAGE
BEAUTY SALON
479-7115 10-6

If you need a new gown for Christmas or New Year's
Sandy's Dressmaker is Booking Now!
Don't be Disappointed!
We Carry a Full Line of • Wools and • Crafts
sandy's boutique
24 Burnside Rd. W 386-7001 10-5

No short cut to good pie crust

Practice helps to make perfect

By GLENNA JAMES
Colonist - Monitor Service

There is no short cut to a perfect pie crust; however, practice does indeed help to make perfect. A cardinal error is overhandling the dough. This will result in a tough pastry.

Handle the dough lightly; shape it into a ball and roll from the centre out lifting the rolling pin at the edge. Do not stretch the doug. This causes blisters during baking.

Use a little flour as necessary to avoid toughness. Add only enough liquid to hold the dough together. Since shortenings and flours cause this to be a variable factor, add it slowly at first. Too much liquid will cause crust to be soggy.

A pastry cloth with a stockingnet cover is the best kind of rolling pin. Always bake in a preheated oven at the temperature called for when making a filled pie. Bake at 475 degrees F. for unfilled pastry sheets. On these shells, prick the dough generously with a fork after placing it in the pan, particularly at the edges. This keeps bubbles from forming in the baking.

Baking fruit pies such as blackberry, cherry, peach, and apple — used to be a put-off job due to bubbling over and burning in the oven. Cutting ventilating slits in the top crust allows sufficient escape of steam during baking, but some juices always run over from a juicy pie. Pie pans with "catch" rims are available today in most housewares departments.

To put final touches on top of pies, brush lightly with cream or canned milk. This gives the golden brown gloss of a truly old-fashioned homemade pie — the surest way to a man's heart.

Here is a standard recipe for pie crust for an 8- or 9-inch pan.

TWO-CRUST PASTRY

2 cups flour
1 teaspoon salt
2-3 cup plus 2 tablespoons shortening (if lard is used, 2-3 cup)
4 or 5 tablespoons cold water.

Measure flour and salt into a medium mixing bowl. Cut in the shortening with pastry blender. Pour water slowly into a well and mix with a fork until thoroughly moistened and dough "cleans the bowl." Form a ball, turn out onto slightly floured cloth.

Roll evenly to two inches larger than pan. Fold dough in half and gently transfer to pan. Fill with desired filling. Repeat for top crust. Cut ventilating slits with knife or pastry trimmer. Trim overhanging crust to one inche from rim of pan. Roll top edge over rim of pan and press to seal, fluting by pinching between index finger and thumb.

This step may be done by pressing evenly around rim with lines of dinner fork.

Brush top with cream dipped into with a soft pastry brush. Bake as directed. Remember, with electric stored heat, you may turn the oven off the final 15 minutes of baking time.

— Christian Science Monitor photo

Pie crust like this takes a lot of patience

Drug treatment may become law

VANCOUVER (CP) — Health Minister Bob McClelland said here he is hoping for legislation within the next several months that would require heroin addicts to undergo medical treatment when their addiction is diagnosed.

"As long as we give the user a voluntary choice of available treatments, then the direction (compulsion) of treatment to me is acceptable," McClelland told a meeting of the B.C. Corrections Association Monday.

CANCER CAN BE PREVENTED

Last year 36,500 Canadians died of Cancer. This year, some 65,000 new cases will be diagnosed. Finding a cure for cancer has become an obsession with North Americans because it is the disease we fear most. But so far, the search for a cure for cancer hasn't been going very well. In the midst of all this bad news, the October issue of Reader's Digest has some *good news* — there are ways to *reduce your chance of getting cancer!* Don't miss Cancer Can Be Prevented, one of 34 articles and features in the October issue of Reader's Digest. At your newsstand today!

THE SLIM GOURMET

CALORIE-CONSCIOUS COOKING

By Barbara Gibbons

What to do with leftover roast beef is no problem . . . if it's tender. If nothing more original comes to mind, you can always slice it up for sandwiches. But unloading the last remains of a roast-turned-tough is . . . well . . . tough.

If the leftovers are still quite rare you are fine. But roast beef that's tough, dry and gray from overcooking is beyond reclaiming. (About all you can do is grind it up to make spaghetti sauce.

Here are two new ideas.

BEEF ROMANOFF

1 pound lean, rare, leftover roast beef round
meat tenderizer
2 teaspoons oil
2 tablespoons sherry
One-half pound sliced mushrooms
1 cup water
2 beef bouillon cubes
1 onion, thinly sliced
1 teaspoon dry mustard
2 tablespoons catsup
2 tablespoons grated Romano cheese
1 tablespoon flour
One-half cup low-fat plain yogurt.

Slice the meat very thinly against the grain, into one-by-four-inch strips. Trim and discard any fat. Sprinsle meat lightly with meat tenderizer. Wrap in plastic and refrigerate all day or overnight.

In a large nonstick skillet or electric fryer, combine the oil, wine and mushrooms. Cook and stir, uncovered, over high heat, until liquid evaporates and mushrooms are lightly browned. Remove mushroom with a slotted spoon and set aside.

Add water to skillet and heat to boiling. Stir in bouillon cube until dissolved. Add sliced onion, mustard and catsup. Cover and cook five minutes, until onions are tender-crisp.

Stir yogurt and flour together until smooth, then stir into skillet over moderate heat until sauce thickens slightly. Add sliced beef and browned mushrooms to skillet. Cook and stir until heated through. Season to taste and sprinkle with cheese and parsley. Serve over cooked noodles if desired. Serves six, 213 calories each.

BEEF TIPS ALOHA

1 pound lean, rare, leftover roast beef round
6 tablespoons soy sauce
1 cup unsweetened canned crushed pineapple (including juice)
2 tablespoons vinegar
2 tablespoons finely minced onion
2 tablespoons finely minced sweet pepper.

Slice the roast very thinly against the grain, trimming and discarding all fat. Cut the meat into strips one-by-four inches long. Combine with soy sauce, pineapple and vinegar in a covered non-metal bowl. Refrigerate 24 hours.

At dinnertime the next evening, empty the bowl into a non-stick skillet. Add the rinced onion and green pepper. Cook and stir uncovered over moderate heat until sauce is hot and bubbling, but meat is still rare. Don't overcook.

Serves four, 265 calories each.

Western FOOD
772 Goldstream Ave., Langford
AT WESTBROOK SHOPPING CENTRE
Prices Effective Oct. 6, 7, 8, 9
Open Weekdays 9 to 9, Sat. and Sun. 9 to 6
We reserve the right to limit quantities

FRESH UTILITY TURKEYS 77¢ lb.
GRADE A ROUND RUMP, OR SIRLOIN TIP ROAST 1.59 lb.
GRADE A SHELLBONE ROAST 1.49 lb.
GRADE A ROUND STEAKS 1.49 lb.
FRESH CUT UP OR WHOLE FRYING CHICKEN 79¢ lb.
GOV'T INSPECTED MEATY SMALL SPARERIBS 1.29 lb.
FRESH COOKED Cocktail Shrimp 2.49 lb.
OCEAN SPRAY FRESH CRANBERRIES 3 LBS 1.00
FRESH BRUSSEL SPROUTS 33¢ lb.
LOCAL, CRISP LETTUCE 2 large heads 49¢
KRAFT BARGAINS
TWINKLE CAKE MIX Asst'd. Flavors 12-oz. pkg. 49¢
3 lbs. Parkay Margarine 1.39
PALM'S BIG DIPPER ICE CREAM 1.29 3-pint size
CHEESE WHIZ 2 lb. jar 2.29
MACARONI & CHEESE DINNER 4 7¾-oz. pkg. 1.00
SINGLE CHEESE SLICES 69¢ 8-oz. pkg.
PEANUT BUTTER 79¢ 16-oz. jar
KELLOGGS CORN FLAKES 24-oz. pkg. 99¢
Good Morning MARMALADE 24-oz. jar 1.09
SALADA DELUXE ORANGE PEKOE 60's TEA BAGS 1.19
Rise 'N Shine ORANGE FLAVOR CRYSTALS 3¼-oz. packages 4 for 69¢
ROBIN HOOD FLOUR with $10. order or over 20-lb. bag 1.98 1 LIMIT
KELLOGGS RICE KRISPEES 17-oz. pkg. 99¢
BABIES ONLY PLEASE TOILET TISSUE 4 2 ply rolls 99¢
BLEACH FRENCH MAID 180-oz. jug 1.39
SUNLIGHT LAUNDRY POWDER DETERGENT 5 lb. box 2.29
ROVER DOG FOOD 3 King Size tins 1.00 10-6

TRADE-IN
WIG SALE
$10 OFF allowed in trade on any wig in stock!
This is a genuine semi-annual event, and is on every wig in stock.
We specialize in quality hair goods and special price merchandise is not purchased for this sale.
We STRESS . . . no restrictions, no minimum on prices.
The $10 trade-in is allowed on 100% of our inventory.
We stock wigs from every major manufacturer, such as
• JEROME ALEXANDER
• BALADINE • ADOLFO
• CHELSEA GIRL
• INSTANT GLAMOUR
This sale for limited time only.
$10 TRADE-IN ALLOWED ON ANY WIG
*Blink Bonnie
HILLSIDE SHOPPING CENTRE 595-6262 10-5

Advertisement
Erase The Look Of Age
When tiny cells under your skin dry out with age, the cells shrink and a wrinkle appears. But now the twice daily application of 2nd Début with CEF puts moisture back into those cells and thus helps erase old wrinkles and keep new lines away. That's why 2nd Début is the most effective wrinkle fighter you can give your skin. Now CEF is available to you at drug and department stores in 2nd Début a lotion that comes in two strengths—CEF 600 and 1200. Both potencies of 2nd Début are sold on *a guarantee to help your facial skin look years younger in just 10 days or money back!* So at no risk choose the 2nd Début that's just right for you.
Special Introductory Offer!
For a convincing trial supply of 2nd Début with CEF 600, please send 50¢ with this ad to 2nd Début, Dept. R-6, Acton, Ontario. Limit only one please.

Solid food too early problem for babies

MONTREAL (CP) — Doctors don't tell mothers exactly when to start giving solid food to their babies, which is why many mothers start a child on cereal and other foods too early, a Montreal dietitian says.

Louise Iambert-Iagace, author of a new book called Feeding Your Child, says: "The doctors say they haven't time to give mothers this information."

She says Canadian mothers over-feed their babies and thereby risk producing fat children who grow up to be obese adults.

"Fat parents should be particularly wary of pushing food on their offspring," she says.

Bulletin Board

Royal Roads chapter IODE will meet at 12:30 p.m. today at 440 Victoria Avenue.

□

CELEBRATIONS

The first annual general meeting of the Victorian Celebrations Society will be held at 8 p.m. tonight in the council chambers anteroom. Election of officers will take place and new members are being urged to attend. The Pandora Street entrance to city hall will be open.

□

AUXILIARY

Monthly meeting of the Ladies' Auxiliary to the Canadian Scottish Regiment (Princess Mary's) will be held at 8 p.m. tonight in the sergeants' mess, Bay Street Armory. Prospective new members welcome.

□

MEETING

The Salvation Army Matson Lodge Women's Auxiliary will hold its monthly meeting at 2 p.m. today in the auditorium at 847 Dunsmuir.

□

BREAST-FEEDING

Nursing and expectant mothers and anyone else interested in breast-feeding are being invited to attend an informal meeting of the La Leche League at 8 p.m. tonight at the home of Monica Pinch, 3305 Keats. The topic will be Weaning and Nutrition. For more information phone 592-7116.

□

MINUS ONE CLUB

All members of the Minus One Club have been asked to attend a meeting at the Elks Hall at 8 p.m. tonight. A dance will be held at 9:30 p.m., Friday on Cormorant.

□

POETRY READING

W. D. Valgardson will give a poetry reading at 4:30 p.m. today at Elliott 167, University of Victoria, under sponsorship of the creative writing department.

□

SHERRY PARTY

The Women's Auxiliary to Maritime Command Pacific will hold its get-acquainted sherry party and general meeting at 8 p.m. tonight in the officers' mess, CFB Esquimalt. There is a $3 admission fee which includes membership.

□

OPEN HOUSE

Open house for women will be held at the Victoria Canada Manpower Centre, 810 Fort, from 4 to 9 p.m. today. Women employed in non-traditional as well as traditionl jobs will talk about their occupations, and films and slides about women and their employment problems and opportunities will be shown. Women who would like a better job or who simply want to know what opportunities exist are welcome.

□

FUND-RAISER

The Auxiliary to Rest Haven Hospital in Sidney is holding a fund-raising tea and bazaar to help pay for newly-bought hospital equipment, at 4:30 p.m. today in the hospital lounge. Sewing, knitting, home baking, attic treasures and plants will be on sale.

□

FASHION SHOW

Pacific Command Wives' Club is presenting its annual fashion show, Fashions by the Sea, at 8 p.m., Thursday. Fashions will be by Simpsons-Sears and there will be a display by Hair Bazaar. Tickets available from club members or at the door of the Junior Ranks Club Thursday night for $2.50 which include refreshments and door prize chances.

□

HARVEST LUNCHEON

Victoria Christian Women's Club will hold a harvest luncheon at 12:30 p.m. today in the crystal ballroom, Empress Hotel.

□

DISPLAY

Women who have had breast surgery are invited to see samples of locally-available protheses collected by volunteers of the Mastectomy Rehabilitation Program, from noon to 3 p.m. today in the Victoria General Hospital board room.

□

FILM SHOW

A 28-minute film titled Land Is the Culture, made by the B.C. Union of Indian Chiefs, will be shown and discussed in Grace Lutheran Church hall, 1273 Fort, at 7:30 p.m., Thursday. A 57-minute film Cree Hunters of the Mistassini, on the James Bay region of Quebec, will also be shown.

□

MEETING

The Vancouver Island Society for Physical Research will hold a general meeting at 6:45 p.m, Thursday at 880 Seymour. Groups in psychometry, telepathy and other aspects will be starting.

□

BAZAAR

Mrs. G. R. Pearkes will open the tea and bazaar of Sandringham Hospital at 1650 Fort, at 2 p.m., Thursday. Poceeds will be for the occupational therapy department.

□

TRAILER CLUB

The Dogwood Trailer Club will be holding its Thanksgiving rally from Friday to Monday at Four All Season's Park, Yellow Point.

□

FORUM

James Bay New Horizons will present a senior forum on Physical Care in the Home, with Bernice Flury, public health nurse, as speaker, at 10 a.m., Friday, at 520 Niagara.

Jewish heritage in library show

A pictorial display of Jewish pioneers in B.C., titled Our Jewish Heritage, will be on view at the Victoria Central Library 794 Yates, through Friday.

The display is from the Jewish Historical Society of B.C. in association with the Canadian Jewish Congress and the National Council of Jewish Women.

Mexico banning foreign music

MEXICO CITY (UPI) — A bill before Mexico's congress would sharply restrict the playing of foreign music on all Mexican radio and television stations. Under the proposed measure, 90 per cent of all music broadcast on Mexican stations would have to be Mexican. Backers of the bill said it was aimed at "freeing Mexican youth from musical colonialism."

Portuguese vote set for Dec. 12

LISBON (AP) — Local elections in Portugal will be held Dec. 12, completing the country's transition to civilian democracy, the government has announced. Since the military overthrow of the rightist dictatorship 29 months ago, Portugal has elected a constituent assembly, a president and a legislature.

Saba's

The Shirtwaister . . . fashion at home and on the town

The ever-classic shirtwaister get a fabulous new treatment in two touchable fabrics, both machine washable & dryable. Sizes S, M, L.

The look of suede in Superskin Arnel brings an ultra chic texture — great for entertaining. Dusty pink, rust, camel, or sweet cream. On a cool evening's night, cuddle up in a shirtwaister of "Powder Puff" fabric by Jane Kinley — lavishly soft, beautifully fluffy.

$45.

Visit our Housecoat Department today!

1130 Douglas Street

384-0561

Use Your Saba Charge Card, Chargex or Mastercharge

10-5

Harrison draperies & fabrics OCTOBER SALE

Store wide savings in all departments. Here are just a few:

From our Drapery Department:

Imported from France
READY TO HANG
CORNELLI TERGAL DRAPERIES
White & Ivory

72" x 84" Reg. 37.99 SALE 29.97
96" x 84" Reg. 49.99 SALE 39.97
120" x 84" Reg. 59.99 SALE 49.97
144" x 84" Reg. 74.99 SALE 59.97

From our Household Department:

RIBBON LACE SHOWER OR WINDOW CURTAINS
REG. 24.99 SALE 19.97 EA.
SHOWER 72" x 72"
WINDOW 36" x 48"
Blue, Gold, Brown, Green

From our Fabric Department:

ASSORTED FALL TWEEDS
TIMELY FALL TWEEDS TO COMPLIMENT YOUR WARDROBE.
½ PRICE
REG. 7.99
SALE 3.97 YD.
Not available at Richmond Sq. and Seven Oaks

Shop at Home Department:

CALL TODAY
595-8114
Quality Custom Draperies and Bedspreads with a difference

Harrison draperies & fabrics

Hillside Shopping Center
595-8114

PRATT & LAMBERT PAINT
NOW AVAILABLE
wholesale AT retail
NATIONAL PAINT STORES LTD.
Fairfield Shopping Plaza
1560 FAIRFIELD
595-1044

USE OUR MONEY TO BUY OUR CHEESE

That's right. We'll pay you $1.00 for 3 labels from Cracker Barrel* Cheddar, any size any flavour. You buy the cheese, send us the labels on the front and then sit back with some crackers and enjoy the best tasting cheddar around.

Cracker Barrel Cheddar . . . the cheddar with 73 years of tradition behind every package.

$1.00 BACK

Send us the labels from three packages of Cracker Barrel Cheddar and we'll send you $1.00.

Mail to: "Cracker Barrel Cheddar Cheese Money Offer" P.O. Box 9747, Saint John, New Brunswick. E2L 4M9.

Name _____ (Please print)
Address _____ Apt. _____
City _____ Province _____ Postal Code _____

Please allow 6 weeks for refund. Only one refund per family or household.

KRAFT

Offer valid only in Canada on stated Kraft products and expires January 31, 1977.

Cracker Barrel Cheddar
Mild, Medium, Old.

*T.M. – of Kraft Foods Limited.

40 seconds, 44 years

STOCKHOLM — Parliament in a session which lasted only 40 seconds, nominated a 50-year-old sheep farmer Tuesday as Sweden's first non-socialist prime minister in 44 years.

A parliamentary vote on whether to elect **Thorbjoern Faelldin**, leader of the Centre party, as premier was scheduled for Thursday with Premier Olof Palme's caretaker Social Democratic government staying in office until then.

The three non-socialist parties — Centre, Conservatives and Liberals, now hold a 180-169 majority since they ousted the Social Democrats in the Sept. 19 general election.

□

TORONTO — **Trina McQueen**, 33, has been named executive-producer of CBC Television's the The National Newscast, it was announced Tuesday. The appointment moves the Belleville, Ont., native into one of the top news production positions within the CBC, **Cliff Lonsdale**, chief television news editor, said.

□

TEHRAN — French President **Valery Giscard d'Estaing** and his wife were greeted by the **Shah of Iran** and **Empress Farah** when they arrived in the country for a four-day state visit.

NAMES in the NEWS

□

BANGKOK — Protest rallies organized by the National Student Centre of Thailand were held in Bangkok and the provinces to demand the expulsion of former military strongman **Thanom Kittikachorn.** Thanom, who was deposed in a student-led uprising in October, 1973, returned to Thailand in September and has entered a Buddhist monastery.

□

EDMONTON — The trial of **Al Anderson,** former manager of the Edmonton Exhibition Association, has been adjourned to April in Alberta Supreme Court. After being told Tuesday that both defence and crown counsel had agreed to the adjournment, **Justice Tevie Miller** set the start of the trial over to April 11. Anderson faces fraud and conspiracy charges in connection with the Royal American Shows' Midway.

□

MOSCOW — Chess grandmasters **Tigran Petrosyan** and **Mikhail Tal** of the Soviet Union and **Lajos Portis** of Hungary will open a rescheduled playoff match Saturday in Milan, Italy, Tass said.

□

VANCOUVER B.C. — Health Minister **Bob McClelland** was stranded at Vancouver airport without transportation and just one dollar in his pocket when he arrived here from Victoria to make a speech. He parked a government car at the airport Friday to ensure he'd have transportation Monday, but a check of the several acres of parking lot turned up no car. McClelland finally convinced a taxi driver to take him to the meeting, where someone paid the taxi fare.

□

ISTANBUL, (UPI) — Two Palestinians pleaded guilty Tuesday to smuggling into Turkey guns and explosives with which they killed four Israeli Airlines passengers and wounded 26 others at Istanbul Airport Aug. 11. **Mehdi Muhammed Zileyle, 22, and Muhammed Resit Huseyin,** 23, face prison terms of from eight to 15 years on the arms smuggling charge, and death on charges of premeditated multiple murder.

—AP

Police arrest Douglass, left, and Schneider

Trident demonstrator

B.C. faster arrested in U.S.

WASHINGTON (CP) — A 39-year-old Canadian and a 64-year-old U.S. war veteran were arrested Tuesday in front of the White House as they sought to protest U.S. nuclear weapons strategy.

James Douglass of Vancouver and Robert Schneider of San Francisco were taken into custody for demonstrating without a permit.

Sister Mary Alban of Toronto, a member of the Sisters of St. Joseph, also took part in the demonstration but was not arrested. She moved away after police warnings as the demonstrators decided she should avoid arrest so she could keep an appointment with Democratic officials.

The trio were on the third day of what is intended to be a 30-day fast to protest U.S. nuclear policy and specifically use of the Trident submarine.

In an interview before his arrest, Douglass, a former university professor and author, said Trident submarines are designed to give the United States a first-strike capability.

He also charged that Trident submarines will be based in the state of Washington near the British Columbia border and will use Canadian waters to traverse the Strait of Juan de Fuca.

Douglass is a member of the anti-Trident group called Pacific Life Community.

YOU ARE INVITED
by the
Greater Victoria School Board
to the official opening of
LAMBRICK PARK SECONDARY SCHOOL
4139 Torquay Drive
(next to Gordon Head Recreation Centre)
Thursday, October 7
at 8 P.M.
PARKING
will be limited
Come Early

Fabric Shop LTD
10% DISCOUNT
ON ALL
Wool and Wool Blends
in Coatings, Suitings, and
Pant and Dress Weights
OPEN MON. TO SAT., 9 - 5:30
1218 BROAD STREET Phone 382-8541
(Between Yates and View)
10-5

It seems that everybody is always having a sale.

Well, at Simpson Drapery we have a sale twice a year.

That's all.

And when we do, it's an event. (Just ask people who've saved here.)

Right now it's our Fall Sale.

And when we say **20% off** on all fabrics for custom-made drapes, you can count on truly substantial savings.

Come and see for yourself, or phone us and we'll send a Decorating Consultant to your home with no obligation.

Simpson DRAPERY LTD.

2030 Douglas Street, Phone 382-6323.
(opposite the Imperial Inn)
Simpson Drapery is open Saturdays.

272 GORGE ROAD WEST
FAIRWAY DISCOUNT HOUSE
OPEN OCT. 11 THANKSGIVING DAY 9 a.m. to 6 p.m.
OPEN 7 DAYS A WEEK WEEKDAYS 9-9 SUNDAYS 9-6
GIANT HOLIDAY SALE
Prices Effective Wed., Thurs., Fri., Sat. Oct. 7, 8, 9, 10

FRESH YOUNG TURKEY Utility While Stock Lasts .... lb. 77¢
READY TO SERVE HAM Shank Portion or Whole . lb. 99¢
FRESH YOUNG TURKEY GRADE A While Stock Lasts .... lb. 87¢

BUTTERBALL DEEP BASTED TURKEY ALL SIZES GR. A lb. 1.09
FRESH SMALL SIDE SPARE RIBS Gov't Inspected lb. 1.29
CANADA GR. A BEEF CROSS RIB ROAST GR. A lb. 1.09
CANADA GR. A BEEF Rump Roast or Baron of Beef GR. A lb. 1.69
OUR OWN SAUSAGE MEAT lb. ..... 49¢
MAPLE LEAF SLICED COOKED HAM 6-oz. pkg. ..... 99¢
DEVON BRAND BACON 1-lb. pkg. 1.49
MAPLE LEAF PORK SAUSAGES 1-lb. tray 1.09
MAPLE LEAF CHUNK BOLOGNA By the Piece lb. ..... 59¢

MAGIC BRAND POWDER MILK 5-lb. Bag 2.59
NABOB MINCE MEAT 48-oz. Jar 1.99
SODA CRACKERS McCORMICK 2-lb. 1.19
CORN GREEN GIANT NIBLET or CREAM STYLE ... 19-oz. 49¢
KRAFT PRODUCT SALE
KRAFT DINNER 4 PKGS. 7¼-oz. 1.00
CHEEZ WHIZ 32-oz. 2.25
PARMESAN CHEESE Grated 8-oz. 1.59
VELVEETA CHEESE 2 lb. 2.69
PEANUT BUTTER 48-oz. Jar 1.95
PARKAY MARGARINE 3 lbs. 1.29
(AVAILABLE WED., THURS. ONLY)
CRISCO OIL 128 oz. large tin 3.99
TIDE DETERGENT 10-lb. Box 4.49
PAPER TOWELS WHITE SWAN . 2 ROLL pack 89¢
ALUMINUM FOIL REYNOLDS 18x25 ..... 85¢

OCEAN SPRAY CRANBERRY SAUCE or JELLY 15-oz. 49¢
E. D. SMITH PUMPKIN PIE FILLING 19-oz. 59¢
TANG FLAVOR ORANGE CRYSTALS 2 7-oz. pkgs. 79¢
M. H. OVEN FRESH CRUSTY ROLLS 8's 49¢
McCAIN FANCY FROZEN PEAS 2-lb. 79¢
AUSTRAL FROM SUNNY AUSTRALIA PEACHES or PEARS 3 14-oz. tins 1.00
E. D. SMITH STRAWBERRY JAM 24-oz. Jar 1.29
CHIPITS CHOCOLATE CHIPS 18-oz. 1.49
NINE LIVES ALL VARIETIES CAT FOOD 4 6-oz. tins 89¢
BUSTER BRAND DOG FOOD 3 25-oz. King Size 1.00

SWEET POTATOES OR YAMS 2 LBS 29¢
BRUSSELS SPROUTS FRESH LOCAL 3 LBS 1.00
EMPEROR GRAPES lb. 29¢

MORGAN

LIL ABNER

JUDGE PARKER

ARCHIE

RIP KIRBY

BLONDIE

MARY WORTH

HI and LOIS

KERRY DRAKE

MOMMA

M. V. Chesnut's Garden Notes

Seems to me the true gardening buff is always a bit of a nonconformist, never content to grow only tried and true plants found in everybody's garden, but always on the lookout for weirdies which the neighbors have never even seen, much less grown. To such rebels, I suggest a study of the back pages in the bulb catalogues, for in addition to the usual run of tulips and daffs, quite a few not-so-common bulbs are listed which can be planted now for blooming next year. Many of these take quite kindly to our climate and are not overly expensive to buy.

I have in mind, for instance, the Ixiolirion, sometimes called the Lily of Altai. This is not a true lily, but a very hardy cousin of the Amaryllis and a native of the Altai mountains in Siberia. Ixiolirion bulbs produce masses of lovely deep blue tubular flowers on wiry 12 to 18-inch stems, grand for cut flowers and most effective in the garden, blooming in June just after the tulips. These are listed in one of my favorite bulb catalogues — Cruickshank's — at $1.10 per dozen or $8 per 100.

Plant in a sunny location, three inches deep and about five inches apart each way.

You don't ordinarily think of the onion as an ornamental plant, but some of the onion's cousins — the Alliums or Flowering Onions — bear interesting and very attractive flowers. Allium moly, known as Golden Garlic or Leek Lily, produces showy heads of bright yellow flowers on 12-inch stems in late June.

Allium azureum, 18 inches tall, bears umbels of deep blue flowers in July, while the unpronounceable Allium ostroskianum from Turkestan grows only 6 inches high, with rounded heads of pendant bell-shaped florets in wine red, blooming in May and June from fall-planted bulbs.

Probably the loveliest of the hardy ornamental onions is Allium zabadense, a native of Lebanon but completely hardy here. Standing 12 to 18 inches tall, it carried heads of bell-shaped pure white flowers in early June. Prices for these Alliums are a bit lower than for the more conventional bulbs, running from $1 to $3.50 per dozen.

The Fritillary or Snake's Head Lily isn't everyones cup of tea, as the flowers appear macabre and sinister to some folks. I rather like them myself, for they are real attention getters, useful too in the shadier parts of the garden. The bulbs are planted 4 inches deep and 6 inches apart in soil enriched with pre-dampened peat moss.

Because of its checkered markings, the flower is sometimes nicknamed the Checkered Lily or Guinea Hen Flower. Its true name, Fritillaria, is Latin for "dice box" and I presume it was so named by some ancient Roman crap-shooter. The bulbs, in mixed colors, run around $1 per dozen, $7 per 100.

Those of my readers who have grown the huge houseplant Amaryllis will be interested to learn that this dramatic plant has a Japanese cousin which can be left outdoors all year round. This is Lycoris squamigera, a bulb with a most unusual habit of growth.

Planted in the fall, 5 inches deep in rich, humusy soil and in partial shade, the bulbs push up strong, handsome, straplike leaves in spring. These grow at a fantastic rate, reaching a height of 2½ feet, after which they die down with nary a sign of a flower, leaving you kicking yourself for squandering $1.50 per bulb for nothing but a bushel of dead leaves. By the end of June you won't be able to find any trace of your plants, so better mark the spot with stakes or labels.

When August arrives, keep your eyes on the spot, especially after a good soaking rain. One by one, the naked flower stems appear, pushing up stout green stalks which put on height at the rate of six inches or more per day. When about 2½ feet tall, big buds form and open into clusters of pink, lily-like flowers, 6 to 9 blooms per stem and all this with no leaves at all!

Once established happily, Lycoris should not be disturbed. The plants will bloom year after year, increasing by offshoots, and all with no attention whatever.

Jack Smith

In writing the other day of an incident during the Second World War in which I had the sensation of being about to faint as a major General stopped in front of me while reviewing our regiment, I noted that I was standing at right shoulder arms.

"It is a wonder," writes Edward P. Stamford, U.S. Marine Corps (Ret.), "that the general didn't faint!

'At right shoulder arms?"!

"Although a zoomie all my service, even I knew that when under arms one never was in any position except inspection arms when the inspecting officer stepped in front of one.

"The general didn't reach his rank by walking away from a man who could possibly have a round in the chamber."

Stamford is absolutely right. Even though it was 31 years ago, and I don't have my old Manual of Arms at hand to verify the procedure, I do know that when a reviewing officer stepped in front of a man in ranks, that man was required to snap his rifle to inspection arms; that is, he held the piece across his chest, muzzle pointing up to the left at approximately 10 o'clock, its weight supported by the left hand, while he brought the blade of his right hand down sharply against the handle of the bolt, thus opening the bolt and exposing the firing chamber. The chamber was expected to be empty, as Stamford says, so there could be no possibility of the man shooting the major general as he walked away.

Not only was inspection arms the proper order for the man to assume in this situation, it was mandatory, and to be at shoulder arms would have been a grievous error. In correcting me, however, Stamford evidently has the notion that my error was contemporary instead of historic. That is, he thinks I probably was standing at inspection arms, but in writing of the incident, 31 years later, I erraneously recalled that I had been standing at right shoulder arms.

That could be true. It was a long time ago; and since I was on the verge of fainting at the moment, it would be understandable that my memory of it was imperfect. But on the contrary, I believe Stamford has furnished me, at long last, with an explanation of the strange look on the general's face.

My thought at the time, as I wrote, was that he was bemused, perhaps by the fact that, although I was in full uniform, according to the order of the day, somehow I just did not look like a marine. Many people pointed this out during the war.

Now, of course, thanks to Stamford I realize that the general was dumbfounded because I was standing at right shoulder arms instead of inspection arms! Why didn't he say anything? The reader must try to understand that a blunder so appalling would be above and beyond reproach. It would be as if, with a careless gesture while telling a frivolous story, a guest had knocked a priceless Ming vase from a mantle, causing it to shatter on the floor. "I'm sorry," and meaningless for his hostess to say, "It doesn't matter."

The inadequancy of any comment explains, also, why the incident was not brought to my attention later by my company commander.

Meanwhile, I have also received a letter from Jean Fleming of Northridge, commenting on my observation that women used to faint frequently in 19th century novels, but never faint in contemporary novels at all. I was suggesting that fainting was not entirely an unconscious act, and that women had given it up because they no longer regard it as good tactics.

"Of course the girls in the 19th century novels fainted," writes Mrs. Fleming, "what with 18-inch cinched-in waistlines, whalebone corsets, layers and layers of petticoats, and woollen outerclothing. It's a miracle any of them could breathe.

"Girls in modern novels don't faint because they're always stripping to the buff and dashing in and out of bed with people. I guess they have better circulation of the blood and they breathe harder."

Mrs. Felming is probably right, that fainting went out with Victorian clothing and decorum. When a Victorian woman fainted, a gentleman was not only permitted but expected to come to her assistance, which included loosening her bodice and getting her head below her knees. I imagine that in following this classic procedure a young man might hopelessly compromise the lady, and her fainting spell would lead inevitably to holy wedlock.

Nowadays, there is nothing to loosen. Our young ladies are already loose, and circulating. Thus, they are not so likely to faint in the first place, and if they do faint, first aid is not likely to lead to any discoveries that require marriage.

I hope it will not be thought that I am moralizing. Altogether, I think women are better off, and men too. I might point out, however, that the hyperventilation (overbreathing), which is so commonly heard today, was virtually unknown in the 19th century.

So, if I had any advice at all for today's young women, you can breathe too much, too.

Sydney Harris

"Many a man who is in love with a dimple," said Stephen Leacock, "makes the mistake of marrying the whole girl."

I quoted this aphorism last week to a young man who confided to me that he had almost decided to marry a certain girl because she has such "fine qualities."

One of the grand errors we tend to make when we are young is supposing that a person is a bundle of qualities. And we add up the individual's good and bad qualities, like a bookkeeper working on debits and credits.

If the balance is favorable we may decide to take the jump. But human arithmetic has a huge "X" factor that never shows up on the books. It is this "X" factor, and not the qualities themselves, that determines the success or failure of an emotional relationship.

The world is full of unhappy men and women who married their mates because of a preponderance of "good" qualities — honesty, gentleness, stability, generosity. It seemed to be a sound investment.

Love, however, is not an investment; it is an adventure. And, when the marriage turns out to be as dull and comfortable as a sound investment, the disgruntled party soon turns elsewhere for adventure.

We have lost sight of the fact that a personality is much more than a collection of traits, and that love is a celebration of a mystery, not an inventory of assets. No one knows why two personalities do or do not get along well together; but we do know that it has little to do with the traits you can weigh and measure and tabulate.

Ignorant people are always saying, "I wonder what he sees in her," not realizing that what he sees in her (and what no one else can see in her) is the secret essence of love. Love is always an overvaluation — a distortion, if you will — of the other person.

Entering a marriage calmly and rationally is like dancing a bacchanal calmly and rationally; it is a contradiction in terms. It takes into account everything except what is important: the spirit. This is why living with a "good" person we do not love is infinitely more of a hell than loving a "bad" person we have to learn to live with. Take a look around and see if it isn't so.

James Bacon's Hollywood

HOLLYWOOD — Glad to see that **Milton Berle** will be one of the hosts of NBC-TV's The First Fifty Years, airing Nov. 21.

Milton actually made his TV debut in 1929 over a closed-circuit audience of 129 people in Chicago.

★ ★ ★

The Bible, **Billy Graham** and I came off best on that expose on literary best seller lists in the Los Angeles Times.

The well-done article reported that the Bible, which sells a couple of million cpies a year, never makes the best seller list. And Billy Graham's Angels sold 435,000 copies before it made The New York Times best seller lists — and then only after Doubleday protested.

It seems that religious books are often excluded on best seller lists no matter how well they sell.

The week that Hollywood is A Four-Letter Town, my book, was listed as number 10 on the best seller list, computer sales actually showed that only two other books on the list had outsold it.

In other words, it should have been reported No. three instead of No. 10.

No matter where you place, it's nice to make the list since there 40,000 books published each year and only a handful make the list.

★ ★ ★

Political note. Producer **Bill Thomas** is making a movie called There's One Born Every Minute, based on the life of the great **P. T. Barnum.** This is part of the research uncovered:

Barnum was hired to mastermind the presidential campaign of New York Democratic Gov. Horatio Seymour in 1868 against Gen. Ulysses S. Grant.

After the defeat of Seymour, the governor asked Barnum why he didn't expose the fact that Grant drank a lot, was seen with women not his wife, rarely attended church and smoked too much.

"I didn't want to make him more popular than he was," said Barnum.

CHARMERS by Hallmark

Mario says he has Canada's most interesting job

VANCOUVER (CP) — Mario Caravetta, the rotund, beaming manager of special attractions at the Pacific Coliseum, says he has the most interesting job in Canada.

In one week he had lunch with Phyllis Diller, a backstage chat with Frank Sinatra and a tete-a-tete with Lawrence Welk.

Caravetta puts together the Pacific National Exhibition's Star Spectacular—a two-week bombardment of the show business names that entertain daily at the annual exhibition.

He relishes his job, even

Caravetta

down to the scramble of ironing out last-minute details and haggling over contracts.

In the job, Caravetta has amassed a repertoire of anecdotes that would be the envy of a Hollywood gossip columnist.

Caravetta said lining up Sinatra to appear this year was the biggest single money-making move of his career. It took 18 months of negotiations.

"I first wrote a letter to a lawyer on Jan. 9, 1974," said Caravetta, brandishing a thick file of papers that testify that negotiations were indeed lengthy.

"I made him an offer he couldn't refuse, an offer that would have netted him about $95,000 on a sellout. He said no."

When negotiations were finally completed, Sinatra made more on his one-day visit here, "but not that much more."

The entertainer pulled in the largest gross in the history of the Coliseum, $162,000.

Caravetta was full of admiration for the controversial singer.

"For all his reputation as quite a drinker, you'd never have known it when he was here.

"The only thing he had before and during the show was a tin of chicken and rice soup."

Caravetta said he meets most of the acts who play the coliseum because "as a rule they all like to meet the man who booked them."

"Most of them are excellent people."

Other than Sinatra, Caravetta began negotiating for this year's August dates in December, 1975, when he signed Neil Sedaka and Phyllis Diller.

The negotiations ended just three weeks before the fair, when he had to scramble to find a replacement for Neil Young, who decided at the last moment to cancel his North American tour.

"I was lucky," said Caravetta. "A personal friend, a booking agent in Toronto, phoned me the same day to say he was putting Blood, Sweat and Tears on tour and absolutely had to have them play in Vancouver."

"So I told him I just might be able to work something out."

Even Sinatra didn't draw a full house. Special seating was arranged to make capacity 17,500 and slightly more than 16,000 attended. For other shows, attendance of 10,000 for capacity of 14,200 is considered a good night.

"We come pretty close to the break-even point on all the shows, although last year was a bad year."

He is already looking forward to next year.

"There's a possibility Lawrence Welk might come back. Maybe Charlie Pride, except he's been here four years in a row now. It sure is going to be tough to find a topper for Sinatra."

NEWS in BRIEF

SYDNEY — The newspaper The Australian says senior officials in London and Canberra are planning to install Prince Charles as the next govenor-general of Australia.

The newspaper says a final decision on a replacement for controversial incumbent Sir John Kerr will be made when Queen Elizabeth visits Australia next March.

□

BUENOS AIRES, Argentina —The powerful Graiver banking family Tuesday rejected as "absurd" doubts raised over whether or not 35-year-old David Graiver died in the crash of a private plane in Mexico Aug. 7.

David, scion and reputed money maker of the Argentine family closely tied to the Peron government, was a key figure in the bankruptcy of Banque Pour L'Amerique du Sud in Brussels Sept. 13 and the closing of American Bank and Trust Co. in New York two days later. An estimated $10 million was lost in the New York Bank closure and perhaps $40 million in the Brussels failure.

□

ROME —Three Britons held for five months by Ethiopian insurgents arrived here from Khartoum early today and said they had been well-treated by their captors.

Interviewed aboard their Sudan Airways flight during a brief stopover on their way to London, chemical engineer **Ian McChesney**, teacher **Brian Haselhurst and** forester **Bruce Thomerson** looked weary but none the worse for their ordeal.

Pohenegamook monster rivals famous Nessie

POHENEGAMOOK, Que. (CP) — A baffling lake creature rivalling the Loch Ness monster is as integral a part of this region near the New Brunswick border as rolling hills and old-world Roman Catholicism.

The beast is described as a thing from another time, black and dragon-like, as long as three canoes, fast as a motor boat, yet quiet as a midnight breeze.

Abbe Leopold Plante, a 74-year-old retired priest, says he saw the lake creature only once, 20 years ago, but the memory still burns in his mind.

"Wait, I'll show you," he says and rummages through a bookshelf to find a dog-eared larousse dictionary. He turns to a familiar page.

"There," he points. "An iguana. The same kind of scaly black, only much bigger.

"People say it has a head like a cow. Look at the profile of any lizard and you'll see it resembles a cow's head."

Abbe Plante is one of about 50 people in this lake-side community 280 miles northeast of Montreal who say they have seen the Pohenegamook monster break the surface of the water.

"I was down on the beach and I met one of my confreres," he said. "I asked if he wanted to stay for supper and he said he would so I threw in my line to catch a trout.

"The lake was as calm as a mirror. You could see a toothpick floating.

"All of a sudden, about 1,000 feet from shore, I saw this big black thing floating. It was like two pieces with a depression in the middle. Then, as I was pulling my line in, it went shwoosh and it was gone."

The abbe will tell you matter of factly that the creature — which he insists is not a giant sea sturgeon as some experts theorize—spends much of its time in the caverns under the hills that ring the lake.

Local belief has it that the creature is shy and harmless.

"The newspapers wrote that people were afraid to go boating or swimming because of the creature," says Abbe Plante. "But that's not true. If anyone tries to approach it, it leaves."

About 20 years ago personal sightings had become an everyday occurrence. News items were common and the London Daily Telegraph printed an article, excited at having located a distant cousin to the creature from Loch Ness.

In 1957, Quebec biologist Dr. Vadim Vladikov tried to raise $3,000 to have a powerful net placed across the mile-wide lake, but he failed.

As the sightings became less common and interest declined, the people of Pohenegamook adopted a more neighborly attitude towards the beast. It became the town mascot during its centennial celebrations in 1974 and a local artist drew a kindly-looking green dragon for the official ceremony handbook.

"Some people say we imagined this to attract tourists," the abbe said. "But that's silly. We're not interested in the publicity."

Louis Fournier, 54, has kept the legend alive with eight claimed sightings last July. He said the monster surfaced in the water near his lakeside house, executed a few circles and dived again.

"Sixteen years I'm here and I never saw it. Then, on July 8, at 11:45 a.m., I'm leaving the cornfield to get a beer and I'm sitting on the balcony. All of a sudden I yell to my wife, 'Ah, la bete du lac' (the lake creature).

"It was very black, as long as three canoes, about 50 yards from shore.

"It was turning in a circle like it was chasing a fish or something, then it was gone."

The creature always revealed itself to Mr. Fournier on windless, sunny, warm early afternoons.

One of the few Pohenegamook residents who laughs off the whole affair is the town's oldest man, 91-year-old Francois St. Pierre

He said he first heard stories about the monster when he was eight years old and he doesn't believe them.

Mention the words "bete du lac" and Mr. St. Pierre starts cackling between puffs on his pipe.

The funniest story of all, he says, is he one about "Francois Vaillancourt and his wife who were out on the lake in a canoe when the monster bumped into the boat and Vaillancourt wanted to chase it but his wife started screaming: 'No, no,' and tugging at his jacket."

Torn between a wife approaching hysteria and his curiosity, Mr. Vaillancourt opted for domestic peace and headed for shore, the old man said.

St. Pierre said there were many possible explanations: a giant log, a gas bubble, two or three moose swimming in a row or even a big salmon leaving a wake.

Search resumes for airplane

VANCOUVER (UPI) — The discovery of a seven-foot section of wing Tuesday sparked a resumed search for four San Diego, Calif., men missing two months on a flight to Alaska.

Bush pilots warned, however, there was little chance of the men being found alive. The wreckage was found by a hunter in heavily-timbered mountain country about 80 miles northwest of Prince George.

Edmonton buses sniper target

EDMONTON (CP) — Police are investigating an apparent sniping incident after two Edmonton Transit System bus drivers were shaken Monday night when their buses were hit during rush hour in the city's northern outskirts.

Alarms often raised about remote dangers

'Ecological fantasies' hold Americans in thrall

By RAY PIKE

NEW YORK (AP) — True or false?

1. Lake Erie is dead.
2. DDT causes cancer.
3. The world's oxygen is being depleted.
4. Watermelons falling from airplanes are a major threat to life.

If you think the first three are true, then you may as well say Yes to No. 4, too, says a New York scientist who believes Americans are under the thrall of what he calls ecological fantasies.

Cy Adler, oceanographer and engineer, says messengers of ecological doom often raise alarms about dangers almost as remote as airborne melons.

"During the 1960s, I began to notice that many of the technical reports crossing my desk conflicted with stories of environmental disaster then rampant," he said.

For example, technical data indicated air quality improving in cities but one day his mail brought another message.

"This pamphlet from the air pollution commissioner said the average New Yorker was breathing 730 pounds of air pollution a year. Now that's a lot. It's two pounds a day. I figured I should at least be gaining weight from it."

As an engineering consultant and former teacher of physics, math and oceanography, Adler says he'd be the last to claim pollution is not a problem. But much of human progress is marked by acceptance of some undesirable consequences in exchange for tremendous advances.

"Before the era of mass communications, myths propagated slowly from individual to individual," Adler writes in his book, Ecological Fantasies. "But now a lunatic with a microphone and money can spread his version of unreality across the face of the land."

Scientists who share his outlook lack access to large audiences, Adler said in an interview.

His book was first published at his own expense, but since has been picked up by Delta Books.

"The media are interested in scare stories: 'Lake Erie is dead!' Big TV thing. 'Who killed Lake Erie?'"

Paul Ehrlich, the Stanford University biologist Adler calls a "stern minstral of fairy tales," wrote an obituary of the lake that said: "No one in his right mind would eat a Lake Erie fish."

"He's wrong," said Adler. "People in New York and all over the country are eating them, and they're not lunatics."

Adler depicts the lake water as wretched-smelling and evil-looking around industrial sites on its south shore but says it otherwise is clean and potable and supports more fish than all the other Great Lakes combined.

"Even Cleveland with this local, near-shore problem, is able to use more than 400 million gallons of water a day, requiring no more than average water-supply treatment," he said.

Ehrlich, reached by telephone, stood by his description of the lake as dead and added: "The alarm that was raised by environmentalists about 10 years ago has done a lot to start it on the road to recovery."

As for Adler's general view of the environmental movement, Ehrlich commented: "If you understand exponential growth and the data that exists on the assaults mankind is launching on the ecological systems of the planet, you'll see that historical experience is no guide whatsoever to the present-day situation, which in fact is unprecedented."

The record shows, Adler counters, that individual well-being and life expectancy have improved even as industrial pollution has mushroomed.

"I'm not arguing that pollution is good for people, but rather that it is a relatively minor nuisance compared with other causes of death and unhappiness, such as war, cigarette smoking and alcoholism," he said.

The most devastating environmental damage, Adler holds, is caused by cars and suburban living.

"The automobile is the most inefficient form of transportation yet devised by human ingenuity. Without question, most air, water, land and noise pollution springs from our use of internal combustion vehicles."

As for suburban living, he says, compared with an average family in a Manhattan apartment, a suburban family on Long Island "generates more than three times as much air pollution, about 15 per cent more solid waste, considerably more insecticide and pesticide runoff, at least 10 per cent more thermal waste from home heating, greater waste of wood and other natural resources."

But pollution in dense urban centres is more dramatic because it is more concentrated, more visible and measured.

"The clean-air standards set by the federal government will probably never be met in a few downtown areas during rush hours," he says, "but I would estimate that 99 per cent of New York City residents breathe air that meets the standards over 95 per cent of the time."

As for depletion of oxygen, Adler says the earth's oxygen level has remained constant for at least 60 years.

Data and experience also have led him to conclude that other concerns—DDT, mercury levels in fish, phosphates in detergents, thermal pollution from power plants, oil spills as threats to oceans, etc.,—may be overrated. He says some may cause nasty situations locally, but can be dealt with locally.

"Responsible environmentalists have done much good," he said. "It would be a shame for such efforts to be hampered by well-meaning but overzealous, misinformed eco-freaks."

WAREHOUSE FOOD STORES

• 3475 QUADRA • 47 SONGHEES RD. • 877 GOLDSTREAM Langford • BURNSIDE PLAZA Burnside and Tillicum

OPEN EVERY NIGHT 'TIL 9 SAT. 'TIL 6 — PRICES EFFECTIVE AT ALL STORES WED., THURS., FRI., SAT. — WHILE STOCKS LAST • We Reserve the Right to Limit Quantities

QUADRA AND BURNSIDE PLAZA STORES ONLY—OPEN MONDAY OCT. 11 FROM 6-10 P.M. For your shopping convenience

BACON Lean, sliced, Rindless LB. 1.39
ROUND STEAK Grade A, Grain fed LB. 1.39
JELL-O JELLY POWDER All flavors 5 3-Oz. Pkgs. 1.00
CROSS RIB Roast of Beef Grade A, grain fed LB. 1.19
IMPERIAL MARGARINE Fit for a king and a queen . . . and all their guests! 3 LBS. 1.39
HAMS ¾ Skinned Ready to eat Whole or shank half LB. 97¢
PANCAKE SYRUP Sunny Jim 32-Oz. 89¢
SUNRYPE Red Label Pure APPLE SAUCE 2 14-Oz. Tins 69¢
While Stocks Last FRESH TURKEYS Oven-ready, 6-16 lbs. Utility LB. 79¢
SUNRYPE BLUE LABEL PURE APPLE JUICE GIANT 48-OZ. TIN 67¢
ALL OTHER TURKEYS All Grades, Brands Available At All Stores At Competitive Prices
SAUSAGE MEAT For turkey stuffing Fresh made LB. 49¢
KLEENEX Paper Towels 2 ROLLS 99¢
KLEENEX FACIAL TISSUE 200's, 59¢
Flaming Red TOKAY GRAPES 2 LBS. 49¢
CARNATION FROZEN POTATO PRODUCTS
HASH BROWN 2-LB. cello Bag, 29¢
FANCY FRENCH FRIES Gigantic 4-Lb. Bag 1.17
TATER GEMS 2-Lb. Pkg. 59¢
FANCY FRENCH FRIES 2-Lb. Bag, 59¢
MINCEMEAT NABOB Giant 48 Oz. Jar. 1.98
Hellman's MAYONNAISE 24-Oz. Jar 99¢
Duncan Hines Deluxe CAKE MIXES PKG. 67¢
McIntosh APPLES Fancy grade 6 LBS. 1.00
Lipton's CHICKEN NOODLE SOUP 2 for Pkgs. of 2, 79¢
Nescafe INSTANT COFFEE Giant 10-Oz. Jar 3.29
BRUSSELS SPROUTS Fresh, No. 1 LB. 39¢
Fresh CRANBERRIES 1-LB. CELLO BAG, 39¢
BANANAS Golden Ripe, 5 LBS. 89¢
Delnor Frozen ORANGE CONCENTRATE GIANT 12-OZ. TIN 57
Kellogg's EGG-O WAFFLES PKG. 59¢
TOILET TISSUE Mont Clair 4 ROLLS 79¢
O. T. F. PINEAPPLE Sliced, Crushed, Tidbits 2 14-Oz. Tins 89¢
SWEET POTATOES OR YAMS 2 LBS. 39¢
Kellogg's CORN FLAKES Giant 24-Oz. 89¢
FAB Detergent Powder 5-Lb. Box 1.89
FRESH CELERY Local, No. 1 EA. 29¢
DREAM WHIP TOPPING MIX 4-Oz. Pkg. 59¢
Campbell's TOMATO SOUP 5 TINS 1.00
CAULIFLOWER Local, fresh No. 1 EA. 39¢

386-2121
Monday through Saturday
8 a.m. to 6 p.m.

CLASSIFIED ADVERTISING

Vancouver Island's Largest Shopping Centre in Print

386-2121
Monday through Saturday
8 a.m. to 6 p.m.

CLASSIFIED ADVERTISING RATES

All rates quoted are for insertion in both the Daily Colonist and Victoria Times.

Single Paper rates available on request.

REGULAR CLASSIFIED LOCAL RATE PRIVATE PARTY ONLY

1 or 2 days
12c per word per day
3 to 5 consecutive days
10c per word per day
6 consecutive days or more
9c per word per day

REGULAR CLASSIFIED LOCAL RATE COMMERCIAL ADVERTISING

1 or 2 days
15c per word per day
3 to 5 consecutive days
12c per word per day
6 or more consecutive days
11c per word per day

SEMI-DISPLAY LOCAL RATES

Any advertisement which varies from 6 pt. regular classified style shall be considered semi-display 14 agate lines per column inch

1 or 2 days
55c per agate line per day
3 to 5 consecutive days
50c per agate line per day
6 or more consecutive days
45c per agate line per day

NATIONAL AND OUT OF PROVINCE RATE

Regular Classified 15c per word
Semi-Display 60c per agate line
14 agate lines per column inch

BIRTH NOTICES

Up to 30 words $3.30
Each additional word 10c

DEATH NOTICES, MEMORIAL NOTICES AND CARDS OF THANKS

47.5c per count line per day

PRIVATE BOX NUMBERS

$2.75 except Help Wanted Advertisements, $4.40 which includes a Position Filled Advertisement.

Contract rates for local businesses available on request.

CLASSIFIED ADVERTISING COPY DEADLINES

REGULAR CLASSIFIED advertising may be placed in The Daily Colonist up to 5 p.m. the day prior to publication and in the Victoria Times up to 6:00 p.m. the day prior to publication.

SEMI-DISPLAY advertising may be placed in The Daily Colonist up to 12 noon the day prior to publication and in the Victoria Times up to 4 p.m. the day prior to publication.

CLASSIFIED SERVICE FOR DUNCAN COWICHAN VALLEY AND CHEMAINUS

Classified Ads phoned in to our Duncan office before 3:30 p.m. will appear in the following day's papers.

746-6181

TERMS OF PUBLICATION

The Victoria Press Ltd. shall not be liable for non-insertion of any advertisement beyond the amount paid for such advertisement.

In the event of an error occuring the liability of Victoria Press Ltd. shall not exceed the charge for the space actually occupied by the item in question.

All claims on error in publication shall be made within 12 hours thereafter and if not made shall not be considered. No claim will be allowed for more than one incorrect insertion not for errors not affecting the value of advertisement.

All estimates of cost are approximate. Advertisers will be charged with space actually used.

All advertising copy will be subject to the approval of the Victoria Press Ltd., who reserve the right in its sole discretion to classify, reject or insert copy furnished.

All advertisements must comply with the British Columbia Human Rights Act. This act states no advertisement may state or imply a preference, limitation or specification on the basis of an applicant's race, religion, colour, marital status, ancestry, place or origin, age; or sex (unless the matter relates to the maintenance of public decency AND prior approval has been obtained through the Human Rights Branch).

While every endeavor will be made to forward replies to box numbers to the advertiser as soon as possible, we accept no liability in respect of loss or damage alleged to arise through either failure or delay in forwarding such replies, however caused, whether by negligence or otherwise.

NOTICE OF COPYRIGHT

Full complete and sole copyright in any advertisement produced by Victoria Press Ltd. is vested in and belongs to, Victoria Press Ltd.; provided, however, that copyright IN THAT PART AND THAT PART ONLY of any such advertisement consisting of illustraions, borders, signatures or similar components which is, or are, supplied to Victoria Press Ltd. by the advertiser in the form of reproduction proofs, veloxs, engravings, etc., and incorporated in said advertisement shall remain in and belong to the advertiser.

BUSINESS OFFICE HOURS

Monday to Friday
8:30 a.m. to 5 p.m.

PHONE DIRECT
386-2121
TO PLACE YOUR CLASSIFIED ADVERTISEMENT

CLASSIFICATION INDEX

VITAL STATISTICS
1 Births
8 Cards of Thanks

THE FOLLOWING SEVEN CLASSIFICATIONS ON THE LAST PAGE OF CLASSIFIED

305 Deaths and Funerals
308-A Cards of Thanks
309 In Memoriams
310 Funeral Directors
311 Monumentals
312 Florists
313 Miscellaneous

NOTICES
14 Announcements
15 Coming Events and Meetings
16 Catering, Banquets and Reception Rooms
17 Restaurants
18 Places to Visit
20 Lost and Found

EMPLOYMENT
21 Help Wanted — General
22 Office Help
23 Skilled Trades
24 Sales Persons and Agents
25 Teachers
26 Part Time—Temporary Help
30 Situations Wanted

BUSINESS SERVICES AND DIRECTORY
36 Business Services and Directory

PERSONAL SERVICES
33 Bands, Musicians and Orchestras
34 Pre-Recorded Music
40 Business Personals
43 Dancing
42 Education
71 Music Teachers
39 Personals
32 Trade Schools
38 Travel

MERCHANDISING
83 Aircraft
117 Antiques
78 Bicycles
80 Boats and Marine
65 Building Supplies
93 Cameras, Supplies and Photo Finishing
127 Chicks, Poultry, Hatching Eggs, Supplies
135 Farm Implements
60 Fuel
97 Furniture
120 Garden Supplies
99 Groceries, Meats and Produce
130 Heavy Equipment and Machinery
128 Livestock, Supplies and Events
100 Miscellaneous for Sale
103 Miscellaneous Wanted
109 Miscellaneous to Rent
77 Motorcycles
70 Musical Instruments
125 Pets and Supplies
96 Ranges, Stoves and Furnaces
92 Sporting Goods
115 Swaps
63 Timber
98 TV, Stereo, Radio Sales and Service
112 Wanted to Rent, Miscellaneous
116 Coins and Stamps

AUTOMOTIVE
155 Automobile Financing and Insurance
164 Auto Body and Painting
162 Auto Repairs, Service and Towing
168 Campers, Trailers and Motor Homes
166 Cars and Trucks Wanted
150 Cars for Sale
151 Sports, Import Cars
148 Lease Vehicles
169 Mobile Homes and Parks
149 New Car Directory
160 Parts, Accessories
158 Tires
154 Trucks, Buses and Vans
156 U-Drive and Auto Washing

ACCOMMODATION
185 Convalescent and Rest Homes
175 Hotels
178 Summer Homes, Cottages and Resorts
181 Tourist Accommodation

RENTAL
201 Apartments to Rent, Furnished
200 Apartments to Rent, Unfurnished
202 Furniture to Rent
203 Apartments Wanted
206 Duplexes to Rent
207 Duplexes Wanted to Rent
215 Halls, Warehouses, Stores and Offices to Rent
197 Housekeeping Rooms to Rent
199 Housekeeping Rooms Wanted
211 Houses to Rent, Furnished
210 Houses to Rent, Unfurnished
212 Houses Wanted to Rent
190 Room and Board
191 Room and Board Wanted
193 Rooms to Rent
194 Rooms Wanted
204 Shared Accommodations

FINANCIAL
155 Automobile Financing and Insurance
233 Mortgage Loans and Insurance
234 Mortgages for Sale
230 Personal Loans and Insurance
235 Wanter to Borrow

REAL ESTATE
280 Acreage for Sale and Wanted
240 Business Opportunities
241 Business Opportunities Wanted
247 Commercial or Industrial Properties
258 Condominiums and Townhouses
253 Country Homes and Properties
270 Exchange Real Estate
290 Farms for Sale and Wanted
263 Garages for Sale, Rent, Wanted
293 Gulf Island Properties
250 Houses for Sale
265 Houses Wanted to Buy
295 Listings Cancelled
268 Listings Wanted
271 Lots for Sale
294 Mainland and Out-of-Province Properties
273 Property for Sale
274 Property Wanted
244 Revenue Property
245 Revenue Properties Wanted
285 Up-Island Properties
256 Waterfront Properties
300 Churches

SUBSCRIPTION RATES

Wherever carrier service is maintained, $4.00 per month.

By mail — Canada, $5.00 per month, $14.50 per 3 months, $28.00 per 6 months, $55.00 per year.

Outside Canada, $12.00 per month, $35.00 for 3 months, $70.00 for 6 months, $132.00 per year.

SATURDAY TIMES ONLY
SUNDAY COLONIST ONLY

Canada, 35 cents per copy, $18.00 per year.

Outside Canada, 60 cents per copy, $30.00 per year.

CIRCULATION REPRESENTATIVES

Duncan, Chemainus—
Mr. HILTON HOLT 746-6181
Nanaimo 753-2766
Lake Cowichan 749-3156

United States Representatives
MATHEWS SHANNON and CULLEN, INC.
New York, Boston, Chicago, Detroit, Philadelphia, Pittsburgh, Cleveland, Syracuse, Charlotte, Atlanta, Cincinnati.

PAGE REPRODUCTIONS OR MICROFILM COPIES OF COMPLETE PAPERS AVAILABLE FOR ALL PAPERS PUBLISHED
PHONE 382-7211, LOCAL 276

1 BIRTHS

BOUDREAU — Born to Pierre and Holly (nee Allan) a girl, Melanie June, 7 lbs. 2½ oz. A precious baby sister for Natalie. Many thanks to Dr. John Anderson and maternity staff at Victoria General Hospital. (Insured.)

HODGSON—Born to Dave and Nancy, a boy, 7 lbs. 12 oz. on September 24, 1976. Seventh grandchild for Mrs. Peggy Hodgson and second grandson for Mr. and Mrs. Michael Pope.

INNES — Born to Shari and Stuart, a girl, 6 lbs. 14 ozs. on October 2, 1976. Thanks to Dr. May and maternity staff at Victoria General.

KEMPLING — Born to David and Betty (nee Beamish), a boy, Jeffrey Allan, 7 lbs. 11 oz. on October 4, 1976, in Zanventem, Belgium.

MANN—Born to Steve and Joan (nee Underhill) on September 30th, 1976 at Victoria General Hospital, a girl, Kathleen Elise, 6 lbs. 12 ozs. Many thanks to Drs. Lamplugh and Harris and all the maternity staff. (Insured.)

NIXON—Born to Maxine and Benny, a girl, Jody Marie, 7 lbs. 13 ozs. on Sept. 15, 1976. Thanks to Dr. D. M. Shorting and staff at Royal Jubilee Hospital.

POTTIE — Born to David and Valerie — a son, Morgan Jared, 7 lbs. 15 oz. on Sept. 22, 1976. A brother for Wendy and Shannon. Thanks to Dr. Roe, Dr. Prevost and Staff at Royal Jubilee Hospital.

DEATH and FUNERAL ANNOUNCEMENTS DIRECTLY FOLLOWING CLASSIFIED

15 COMING EVENTS and MEETINGS

ATHLETIC
BINGO
Every Wednesday
1600 QUADRA AT PANDORA
EARLY BIRD, 7 P.M.
$1,600
Paid Out Last Week
Jackpot Now
$270
FREE BUS TO CITY CENTRE

OVER $800
In Prizes Last Week
ST. JOSEPH'S
BINGO
CHURCH HALL
745 W. BURNSIDE
479-7413
EVERY WEDNESDAY NIGHT
5 EARLY BIRD GAMES — 7:00
25c A CARD, 5 FOR $1.00
20 REGULAR GAMES — 7:30
6 CARDS $2.00
$20.00 or more a game
2 JACKPOTS
5 EXTRA GAMES
25c A CARD, 5 FOR $1.00
LOTS OF PARKING CONCESSIONS
OVER $800
In Prizes Last Week

REGINALD STONE and SOUND OF MUSIC SALES LTD.
Presents
DON KINGSTON
of
CONN ORGAN CO.
IN CONCERT
Empress Hotel Ballroom
WED., OCT. 6
8 P.M.
Complimentary Tickets at
1517 Quadra 383-0239
PLAN TO ATTEND!

BOWLERS

Or newcomers to Victoria, it's not too late to join in the fun. There is room for 9 more bowlers in our Thursday 9:00-11:00 league. Enter as a team or individually. LADIES': Still room in ladies' afternoon league. To enter phone the newly remodeled Wilson Bowladrome. 1225 Esquimalt Rd. 384-9423.

FOR YOUR GROUP OUTING
Charter a B.C. Hydro bus
THE FUN WAY TO GO
39 to 53-passenger
DELUXE COACHES FOR LONG DISTANCE TRIPS
PHONE 382-6161

RENO!
$200 A COUPLE
Includes hotels, some meals, lots of fun items! Bus from Victoria, 24 Oct. Contact Trafalgar Legion, 1417 Broad, - 384-6714.
ROOM FOR 12 MORE COUPLES

BINGO EVERY WEDNESDAY afternoon, 1:30 p.m. Old Age Pensioners Hall, 1600 Government St. Everyone welcome.

20 LOST and FOUND

LOST: VERY SPECIAL SMALL orange kitten named Arthur, approx. 2 months old, male, vicinity of Government and Niagara. 385-0737, 107 Government Street, back door. Reward.

PLEASE
REWARD $100 — HELP ME find my ring "TRADITION", 10-karat white gold, amethyst, 2 diamonds. From A & W Esquimalt office. Mail to A & W Esquimalt.

LOST: BULOVA WRIST WATCH, on Thursday in area of Oak Bay Avenue, St. David, Transit Road and/or in Hedge along Windsor Street. Finder phone 598-4711.

LARGE MALE TABBYCAT, black and white markings, Quadra and Empress area. $10 for information leading to his whereabouts. 384-5282.

LOST: FEMALE CALICO CAT, Gorge Tillicum area. 385-8136.

20 LOST and FOUND

REWARD OFFERED FOR THE return of tan wallet lost in the vicinity of the Sting or Central Station. Phone 479-4903.

LOST: 3-MONTH-OLD GERMAN Shepherd, black and tan. Grant-Maple area. Reward. 642-3925, anytime.

LOST: 1 PAIR OF SUNGLASSES and 1 pair of prescription glasses with hearing aid attachment. 384-2638.

LOST: SMALL FEMALE SIAMESE cat, Oldfield-Walton Place area. 658-5888.

LOST: BLOND, MALE AMERICAN cocker spaniel, near Empress Hotel. Reward: $100. 386-9956.

LOST OR STRAYED 1 12' ALUMINUM dinghy, oars, 5.5 Johnson with tank. Phone collect 743-5742.

LOST: GREY FEMALE CAT, Colwood firehouse area. Call 477-1245.

LOST: 10 WEEK OLD MALE SAmoyed-Huskie cross, black. Hillside-Quadra area. 384-5073.

FOUND: MANX TOM, GINGER Tom both very friendly. 915 Empress. 383-1820.

LOST: 1 SMALL GOLD MEDICAL alert bracelet. reward, 384-7601.

21 HELP WANTED GENERAL

ADVERTISEMENTS IN THIS CLASSIFICATION MUST COMPLY WITH THE BRITISH COLUMBIA HUMAN RIGHTS ACT

EMPLOYMENT VACANCY
Duncan Manor — Senior Citizens' Housing Complex.
The following full-time employees are required to prepare meals for approximately 70 persons each day. Forty (40) hours per week; weekend work involved.
1 HEAD COOK
1 ASSISTANT COOK
Work will commence following occupancy of the hostel units in Duncan Manor.
Please direct resumes to:
Building Manager,
Duncan Manor,
c-o Box 820,
Duncan, B.C.
V9L 3Y2

FOOD MERCHANDISER, WELL established meat company requires driver-sales person. Sales experience helpful but not essential. We are offering a well established territory. We want a person at an aggressive age with a good personality and keen desire to meet the public. Please do not apply for this job unless you want to make merchandising, public relations, and selling your career. Apply in writing to Victoria Press, Box 501.

AVON HAS TERRITORY OPENINGS IN THE CADBORO BAY AND WOOLCO AREAS. This might be your opportunity to make the money you need — beautifully! Call Mrs. McCartney for information. 384-7345.

APPLICATIONS ARE NOW being accepted for position of gardener. Applicants should have some experience of gardening and also be a general handyman, this person should be a self starter and able to work alone. Starting salary $700 per month, Monday to Friday, applications close Saturday, October 9, 12 noon. Write to Victoria Press, Box 498.

THE SHERWOOD PARK INN REquires immediately a part-time night auditor. We require a person with experience on an NCR 4200 or bookkeeping experience. Apply in person, 123 Gorge Rd. East or call 386-1422 between 10 a.m. and 1 p.m. Ask for Miss Edmondson.

REFINED LADY REQUIRED AS companion-housekeeper for elderly lady, no nursing care needed, waterfront apartment Oak Bay. Substantial remuneration. One full day and one afternoon a week time off. Please reply Victoria Press, Box 496.

CLEAN, ACTIVE, STRONG AND healthy person with pleasant personality, between 50-60 years of age to help with light cleaning and vacuuming duties in modern 25-suite apartment block, twice a week. Reply Victoria Press, Box 500.

MAINTENANCE ENGINEER For large hotel-apartment complex. Must have working knowledge of plumbing, electrical, swimming pool, painting and general maintenance of the building. Victoria Press, Box 502.

WANTED AGGRESSIVE PERSON capable of assisting in running and maintaining of warehouse. Inventory controls, shipping and receiving, etc. This is a full time position with good advancement possibilities for right person. 384-1621.

LOOKING FOR THE SECURITY a second income can provide? The path to security is only a decision and a phone call away. Phone Local Amway Distributors, 383-4080.

MATURE HOUSEKEEPER FOR elderly widower, North Saanich. Live-in, private self-contained suite in modern home with all conveniences. Duties light. Victoria Press, Box 493.

McDONALDS RESTAURANT
Requires a close-opener to work from 11 p.m. to 7 a.m. Monday to Friday. Applicant must be willing to work hard. Apply in person 1567 Cedar Hill Cross Rd.

NEEDED: MATURE, RELIABLE and loving person to care for two young boys in my home. 7:30 to 4:00 some Saturdays, Sundays and school holidays, non-smoker, Phone 652-5743 after 4:00 p.m.

HOUSEKEEPER - COMPANION for elderly gentleman in Langford area. Offering room and board and $200 per month. Reply Victoria Press, Box 494.

QUIET, MODERN SELF-CONtained 1 bedroom suite. Reduced rent or free to lady in exchange for a few hours daily light duties. After 4 p.m., 479-2216.

TAXI DRIVERS WANTED, MUST have class 4 licence and chiefs permit. Apply 727 Johnson, No. 140 between the hours of 9 a.m. and 12 noon.

REDUCED RENT ON REMOdeled home, available to older couple in exchange for estate upkeep and occasional babysitting, phone 658-8907 or 595-1533.

MORNING COOK REQUIRED for Motor Inn. Must be experienced. Apply in person only, Canterbury Inn, 310 Gorge Rd. East.

URGENTLY REQUIRE BABYSITter for after school within walking distance of Brentwood Bay Elementary. Phone after 5, 652-1324.

MATURE LADY FOR CHILD care of three-year-old boy and housekeeping. Weekdays, 8-5. Craigdarroch area. Non-smoker, please. Call 595-3486 after 6.

LIVE-IN HOUSEKEEPER. $400 per month. References required. For interview call 388-9181, 8:30-4:30 weekdays.

NEEDED: DINING ROOM waitresses-waiters. Apply 721 Johnson St., 4-6 daily.

BABYSITTER NEEDED, WILlows School area for daughter in Grade 1. Please call 478-9855.

EXPERIENCED WAITRESS-waiter. Apply in person 1213 Douglas.

BABYSITTER NEEDED, $100 A month. Phone 383-6964, after 6 p.m. only.

WILL BABYSIT MY HOME, fenced in yard, experienced, Esquimalt area. 384-7078.

Housekeeper for 1 person. Small furnished apartment provided. Easy position. 598-3689.

OUR 2-YEAR-OLD BOY NEEDS A playmate. Call 595-8350 if your child would like to come and play.

LOVING DAYCARE FOR TWO small children. Tattersal area. 385-4225, after 5.

BUTCHER WANTED. REASONable wages. Phone 383-1312 before 6 p.m.

21 HELP WANTED GENERAL

FERNWOOD HOUSE
OPERATING DIRECTOR

Fernwood House is a resource for ten teen-age girls in need of a home, independence training and counselling.

The Operating Director works with a Board and the Department of Human Resources in supervising the program, a staff of Child Care workers and counselling of the girls.

The applicant should be operating at a Masters level in counselling or have the equivalent experience in the Child Care field.

Salary $13,200 per annum.

Application IN WRITING ONLY will be received until 4 p.m. October 14, 1976.

Application to:
Board of Directors,
Fernwood House Society,
1423 Fernwood Avenue,
Victoria, B.C. V8V 4P6

BOYS-GIRLS OR ADULTS

Here is an opportunity to earn yourself substantial monthly profits ranging from $60 to $110 for approximately one and a half hours of your spare time in the morning hours delivering the Daily Colonist.
Applications are now being accepted for compact routes coming available in the Esquimalt, Gorge and Burnside areas.
For further information and immediate attention contract Mr. Fox, Colonist Circulation, 383-4111.

Woodward's
RAYMOND SALON REQUIRES HAIRSTYLIST
Work in air conditioned salon, all benefits. For appointment phone Mrs. Braidwood at Raymond Salons, 386-3322.

NURSERY MANAGER
Fully experienced in propagation retail and wholesale sales and management of a large modern nursery, must have considerable experience. Excellent opportunity, good salary negotiable to experience. Apply No. 205 - 2400 Douglas Street, 382-4274.

CAN WEST BUILDING MATERIALS LTD.
Experienced shipper and yard man for new and expanding lumber yard. Will pay well depending on experience and ability. Replies to 479-2526 or 478-5509.

BOOKKEEPER TO TAKE FULL charge of small service company's books, plus some typing and payroll, approx. 50 hours per month. $4.50 to $5.00 per hour depending on ability. Choose your own hours. Phone 479-8525 between 5 and 7 p.m.

LIVE-IN HOMEMAKERS
Opportunities for semi-retired ladies to help their local communities. Your experience needed by HEALTH CARE SERVICES UPJOHN LIMITED. Call us at 388-6639 Monday - Friday, 9-4:30.

UNISEX MODERN HAIRstyling needs urgently, hairdressing professional or apprentice. High paid percentage. Apply in person to Unisex Modern Hairstyling, Hillside Mall or phone 595-0633.

WIDOW URGENTLY NEEDS BAbysitter, Cordova Bay area for 2 school age children and delightful 2 year old. Hours from 8:15 a.m. to 6:00 p.m., car a necessity. 658-8945 after 6 p.m.

HELP WANTED
Full and Part Time
Apply in person. MacDonald's Restaurant. 2465 Saanich Road.

EXPERIENCED FOOD AND beverage manager required by full facility hotel. Minimum five years experience. All replies held in strict confidence. Victoria Press 454.

REQUIRED, MERCHANDISE manager for large. retail store, please send resume and references. Will be responsible for buying and staff employment. Reply to Victoria Press, Box 479.

EXPERIENCED BUILDING MAINtenance person required for housekeeping duties in modern downtown condominium. Please reply in writing to the Savoy Council, 777 Blanshard St.

LIVE-IN COMPANION-HELPER, preferably non-smoker for active handicapped young woman. Some lisping, ability to drive. $200 (more later), plus room and board. 592-6636.

PAUL'S RESTAURANT LTD. wanted full time experienced waiter or waitress for day shift. Apply 1900 Douglas Street between 2 and 3 p.m. only.

PERSON TO DO LAY-OUTS IN small printing shop. Must be experienced. Typing and artistic ability desireable. Send resume to Victoria Press Box 489.

WANTED BABYSITTER MY home (Cordova Bay) for six month old twin girls. Mornings only, semi regular basis. Non-smoker preferred. 658-1107.

CEDAR SHAKE SAWYER, SPLIterman, and packer wanted for day and evening shifts. Contact Air Forestry Products Ltd., 383-0312.

HAIRDRESSERS
Wanted in the Esquimalt area. 60% plus holiday pay. 477-2372.

LIVE-IN HOUSKEEPER-COMpanion for lady. Modern waterfront bungalow in city, close to bus. 598-7160.

EXPERIENCED BAKER AND pastry baker. Immediately. Courtenay Bakery Box 3218, Courtenay. Phone 112-334-4234.

CELEBRITY FASHION JEWELS has openings for representitives in Victoria annd surrounding area. No investment, 478-4454.

WANTED COUPLE AS DONS for Christian residential program at the Bishop Cridge Centre. 384-8058.

PERSON REQUIRED FOR parts and front counter duties for small and major appliance shop. Victoria Press Box 459.

WANTED: EXPERIENCED TAXI drivers. Part or full time shifts. Must have Class "4" and Chiefs permit. 386-7768.

EXPERIENCED HAIRDRESSER required full or part-time for salon in Cordova Bay area. Phone 658-5914 or 383-4606.

PERMANENT PART-TIME POSItion for mature elevator operator. Monday-Thursday-Saturday, 11:30 to 3:30. Apply Standard Furniture.

HOUSEKEEPER, LIVE IN, FOR Christian lady and gentleman. Suite and wages. 658-8028.

EXPERIENCED DRYWALL sanders. Phone 656-4916.

22 OFFICE HELP

LEGAL SECRETARY REQUIRED for pleasant downtown office, experience in corporate work preferred, legal experience essential. $900. 386-9021.

MEN'S WEAR SALESPERSON wanted for full-time position for our Courtenay Store. Apply Dorman's Store for Men, 1328 Douglas St., Victoria.

CLERK TYPIST REQUIRED BY small consulting firm. Must be able to work independently. Reply Victoria Press Box 488.

22 OFFICE HELP

ADVERTISEMENTS IN THIS CLASSIFICATION MUST COMPLY WITH THE BRITISH COLUMBIA HUMAN RIGHTS ACT

CREDIT UNION TELLER

If you are a bright person who wants more out of a job than just a good salary, this will be of interest to you.

Our tellers do more than accept the deposits. They sell many of our services and assist members with smaller problems. Every teller has the opportunity to advance to positions in our services and accounting departments.

Our employees are a congenial group of people working as a team to create a good environment for our members and employees.

Policies and procedures are set in co-operation and consultation with every staff member right up to the level of the board of directors.

Send a short resume to Mr. H. Faerber, Victoria Provincial Government Credit Union, 547 Michigan St., Victoria, B.C., V8V 1S5. Every applicant will be contacted by phone or letter.

SECRETARY
Due to internal promotions we have a position open in the Trust Department at our downtown Victoria location. If you have good typing skills, can operate dictating equipment and have at least 1 years office experience, this opening may be what you are seeking. Preference will be given to applicants with financial experience. Come in to complete an application or call Mrs. Lynette Rennie at 382-8111.
CANADA TRUST
650 View St. Box 400
Victoria, B.C. V8W 2N9

WE HAVE EXPANDED
AND ARE LOOKING FOR A PERSON EXPERIENCED IN PERSONAL LINES INSURANCE — WITH PERSONALITY, NEAT APPEARANCE, GOOD MANNERS, AND A WILLINGNESS TO WORK, SHOULD HAVE SHORTHAND AND TYPING. GOOD HOURS AND FRINGE BENEFITS. FOR APPLICANT WHO QUALIFIES, ABOVE AVERAGE SALARY. APPLY IN WRITING TO VICTORIA PRESS, BOX 437.

ARE YOU LOOKING FOR A CHANGE?
We REQUIRE AN EXPERIENCED STENO (TYPING AND SHORTHAND) WITH PERSONALITY, NEAT APPEARANCE, ABLE TO DEAL WITH THE PUBLIC GRACIOUSLY, WILLINGNESS TO WORK, WHO WOULD BE INTERESTED IN LEARNING THE GENERAL INSURANCE BUSINESS. GOOD WORKING CONDITIONS AND FRINGE BENEFITS. SALARY NEGOTIABLE. REPLY VICTORIA PRESS, BOX 456.

PAYROLL CLERK
Full time vacancy, presently exists at Gorge Road Hospital. Grade 12, bookkeeping experience. Preference given to applicants with previous experience on a Burrows L 5000 mini-computer. Starting wage, $950 per month. Interested applicants who qualify, please apply to Personnel Department, Gorge Road Hospital, 63 Gorge Road East, Victoria.

ACCOUNTING CLERK
PUT your excellent typing skills and a minimum of 2 years accounts payable and accounts receivable experience to work for you in these lovely modern offices. Outlying area so your own transportation desirable. Salary $750 plus Drake Personnel, 1175 Douglas St., 385-3425.

LEGAL SECRETARY
Excellent position for a qualified litigation secretary in modern downtown legal office. Good typing and shorthand required. Salary $800 plus DRAKE Personnel, 1175 Douglas St., 385-3425.

CONVEYANCING SECRETARY
Good shorthand and typing skills and conveyancing experience for downtown legal firm. Salary $800 plus. Drake Personnel 1175 Douglas St., 385-3425.

SECRETARY REQUIRED BY trust company. Professional typing and shorthand skills necessary. Outstanding salary and benefits. Please send resume to Victoria Press Box 499.

DENTAL RECEPTIONIST-TYPIST familiar with dental terminology an asset, must be able to type rapidly and accurately. Please reply to Victoria Press Box 504.

PERMANENT — PART-TIME
General office and good typing skills required for this pleasant office. Salary $270 plus Drake Personnel, 1175 Douglas St., 385-3425.

NATIONAL STOCK BROKERAGE house looking for receptionist-girl friday. Previous experience required. Phone Peter Yorke, Bongard Leslie and Co. Ltd., 388-6201.

NATIONAL TRANSPORTATION company requires secretary-dispatcher. Ability to deal with public, and good personal appearance a necessity, 382-8186.

MAG CARD EXPERIENCE
Experienced May Card operator for busy downtown legal firm. Salary $800 plus. Drake Personnel, 1175 Douglas St., 385-3425.

OAK BAY REAL ESTATE OFfice requires receptionist-typist. 10:00 - 1:00 weekdays. Call Mr. White 592-2407.

23 SKILLED TRADES

ADVERTISEMENTS IN THIS CLASSIFICATION MUST COMPLY WITH THE BRITISH COLUMBIA HUMAN RIGHTS ACT

B.C. FOREST PRODUCTS
RENFREW LOGGING DIVISION
Required
1 commuter bus driver to drive between Victoria and Port Renfrew daily, rate $7.34 per hour including pension plan, MSP, and sickness benefits.
Applicants must hold a valid Class 1 or 2 drivers licence with air indorsement or department of transportation and communications industrial air ticket.
Apply to Art Edgson at 647-5511 between 7 a.m. and 5 p.m. weekdays or write B.C. Forest Products, Port Renfrew, B.C.

CEDAR SHAKE BLOCK CUTters for Helicopter operation in Jordan River area. $60 a cord. Must supply own chain saw, experienced preferred but will consider training. Air Forestry Products Ltd., Victoria office, 383-0312.

TWO DRYWALL TAPERS, steady work for quality work. Phone 656-4916.

23 SKILLED TRADES

INCO LIMITED

REQUIRES:
MINE BEGINNERS
(Underground)
$5.78 PER HR.
DRILLERS
(Underground)
$6.125 PER HR.
MAINTENANCE MECHANICS
(Industrial)
$6.585 to $7.045 PER HR.

IN ADDITION TO THE ABOVE RATES WE OFFER:
—Cost of living allowance 10c per hour worked
—Service premiums 11½c per hr. increase on completion of initial two, four and six month periods of employment
—Shift premium: 20c afternoon, 25c midnight, Sunday premium $1.00 per hour

REQUIREMENTS
Solid employment history preferably in a related industry

BENEFITS
Attractive benefits package includes, drug prescription, dental, health, accident, sickness and life insruance, pension and savings plans.

THOMPSON
Located 470 miles by paved road, north of Winnipeg, population in excess of 20,000. Education facilities up to university entrance. Modern shopping facilities and wide range of recreational and community activities.

INTERVIEW
A company representative will conduct in following locations and on dates shown:
Canada Manpower Centre
810 Fort Street
Victoria, B.C.
OCTOBER 7 and 8, 1976
(to 12 NOON ONLY on Oct. 8th)

inco
Manitoba Division,
Thompson, Manitoba, R8N 1P3

CONSTRUCTION ESTIMATOR
Out building department has an opening for a person experienced in estimating residential and commercial buildings. Applicant must be good with figures. Able to draw up contracts, follow up the cost of construction, and be versatile to other related work with construction. We can give assistance to the bright young person with building experience or with diploma in building technology. Salary plus bonus plan, please send resume to Victoria Press, Box 483.

HELP!
Wanted experienced equipment sales person to sell lawn and garden, farm and industrial equipment line. Salary plus excellent commission. Call 474-1231 days.

WANTED: FOUR PROFESsional, independent roofers. Union rates plus. 385-5522. 9 - 5:00.

24 SALES PERSONS and AGENTS

ADVERTISEMENTS IN THIS CLASSIFICATION MUST COMPLY WITH THE BRITISH COLUMBIA HUMAN RIGHTS ACT

PROFESSIONAL SALESPERSONS
CAREER OPPORTUNITY
We at Western Canada's largest and most progressive Real Estate Company with 70 offices from B.C. to Winnipeg, invite you to join our team of over 1,700 sales people.
This opportunity is open to Licenced Salespersons wishing to further themselves with a career in the Real Estate industry. Management opportunities also arise from time to time.
Training is our pride and specialty. Through years of research in professional marketing we have devised an education program that has proven over and over again to be one of the keys to our success.
Marketing Approach: — we have the means and the expertise to obtain nation-wide exposure; comprehensive knowledge on financing, superb building program, trading country wide and much more.
For inquiries and interviews call Block Bros. Realty Ltd.
477-1841
386-3231
478-5561

STOP! LOOK! LISTEN!
Unique career opportunity. Immediate opening to sell stores, offices, institutions, etc. Highest commision paid with full commission on automatic repeat business. Largest Specialty Lighting Company in Canada. Established over 30 years. No investment, car a must. Part or full-time. Local manager to assist you. 80 per cent of our volume is repeat business. Sales Training Bonus offered. Golden opportunity. Rush reply to "Certified," 10 Head Street, Dundas, Ontario, L9H 3H4.

REAL ESTATE
Are you a licensed realtor looking to join a successful firm? If so contact Wall and Redekop. We have a training program that is tops with a full time training instructor on staff in the office. Numerous employee benefits are available like: Gas discounts, disability insurance; life insurance, plenty of free parking and attractive office space. Tremendous selling tools such as interim financing at 6%; house trade program; excellent referral arrangements and a name and reputation that is known so you don't have to stop and explain who you are when you knock on a door. Look to a firm where there is possibility of advancement: Homefinders, Wall and Redekop.
BILL FIFE
386-2911
Wall & Redekop Realty Ltd.

mann
T. L. Mann and Associates Ltd.
T. L. MANN
AND ASSOCIATES LTD.
Has room for three experienced realtors. If you've been looking for a professional atmosphere, private separate offices, good commission splits and free parking, call Ken Mann to discreetly discuss your interests and ours. Days or evenings
598-5144

The PERMANENT SUCCESS PLAN
Our training program for licensed sales people starts again soon at our Shelbourne office. Drop-in or call LARRY BROOKS anytime at 477-0141, 3647 Shelbourne St. to discuss this and other advantages offered by The Permanent.

24 SALES PERSONS and AGENTS

FREDDY STARKE
Extends a special welcome for realtors to join Castle Properties. Why not enjoy freedom of advertising, a friendly office atmosphere, deluxe executive type offices, pleasant coffee room, one of the highest commission splits in the industries up to 90/10 many fringe benefits plenty of FREE PARKING. Immediate revolving Draw Account. Drop in for a coffee anytime or call me for a confidential talk. Freddy Starke, 386-6164 anytime or 479-3866. 2541 Empire Street, corner Haultain and Empire.

SALES PERSON
Highly rewarding position for a person to sell new and used homes for our construction company. Applicant must be bright, happily married with sales experience preferrably in Real Estate. Income arrangements open for negotiations. Please enclose resume. All replies in strict confidence. Reply 3553 Cardiff Place.

STOP READING
If you are not interested in making money.
I need sharp sales people who will permanently fit in the expansion of my business.
Sales experience not necessary as training program is provided.
A car is essential.
For personal inverview call:
MR. WEATHERBEE AT
385-4463
Weekdays 10-12

WANTED: REAL ESTATE Brokers to sell beautiful mountain property in New Mexico. Fully cleared for sales in B.C. province. High commission, mild winters, hunting, fishing, 7,500 ft. elevation, golf course, heated pool, paved runway etc. Call Johnny Mobley, 915-591-3314 or write P.O. Box 603, Ruidoso, New Mexico, 88345.

$140-$350 WEEKLY
Commissions Plus Bonus
Sales people required, full or part-time, on the job training, the only investment is a car and your time. No door to door canvassing, appointments are supplied. For appointment only call 385-4015.

LICENSED REALTORS
Real Estate licensed sales persons are invited to join our popular, well established company. Phone me for a confidential interview at JACK MEARS OAK BAY REALTY LTD — GIBBY McLEOD at 598-3344.

LIFE INSURANCE SALES PERson required immediately. No previous experience necessary. Must be bondable. Excellent salary plus commission and fringe benefits. For appointment please call 388-6691.

AUDIO SALESPERSON REquired. Must have thorough knowledge of audio field. Send full resume to Victoria Press, Box 431.

SALES PERSON WITH PROVEN ability required to sell mobile homes. Good commissions and opportunity. Call H. Burrows, 478-9912 for appointment.

26 PART TIME or TEMPORARY HELP

ADVERTISEMENTS IN THIS CLASSIFICATION MUST COMPLY WITH THE BRITISH COLUMBIA HUMAN RIGHTS ACT

WANTED: STUDENT TO HELP Cordova Bay family, 2 hours per week. Schedule to be arranged, $3.00 per hour, 658-8859.

PART-TIME HAIRDRESSER REquired for downtown shop. No evenings. 9-3 daily, 5-day week. Call 385-3389.

BABYSITTER NEEDED OCcasionally for 10 month old, area of Ash Road and Majestic. 477-5145.

BABYSITTER FOR FOURmonth-old, 2:30-6:30 p.m. Three days per week. My home, Brentwood, 652-4170.

OCCASIONAL BABYSITTER needed, mostly week-nights. 384-2961.

PART-TIME BABYSITTER, MY house or yours. Area of Torquay School. 477-7054.

30 SITUATIONS WANTED

RELIABLE WOMAN WOULD like to assist older ladies or gentlemen in household duties, only 3 mornings (4 or 5 hours) per week. Preferably James Bay area. Phone 383-3504 6 p.m. to 8 p.m.

YOUNG MAN, LATE TWENTIES, educated, well spoken, neat appearance, bilingual, would consider relocating, if you have a challenging position, please call me, 382-6223, 4-6, or early morning.

APT. MANAGER AND WIFE
12 years experience in rental, bookkeeping, maintenance, and commercial building. Relocating in Victoria area. Require similar position for Nov. 1st, 1976. 652-1301.

CASUAL WORK: PAINTING, roofing, general repairs, wooden, aluminum gutters, cleaned, lined or installed, reasonable. Downpipes, chimney repairs. 388-7941, 384-0912, Wesley.

HOME MAINTENANCE SERvices, 15 years experience, window cleaning, rug shampooing, etc. Free estimates. Hilear Varnel, 478-0969.

TWO-TON VAN AND EXPERIenced men available for moving, delivery, contract hauling etc. Reliable, inexpensive. 595-1558; 383-5211 (message) anytime.

IF YOU NEED A RELIABLE, responsible pleasant young woman to babysit afternoons, evenings, or weekends, call me anytime at 385-8950.

CARPENTER-GARDENER WILL caretake dwelling for winter months. Respectful, references. Phone 385-3280.

DOCUMENTS, MANUSCRIPTS OR what have you expertly typed by legal secretary. Divorce a specialty. Phone 386-9617.

WILL BABYSIT MY HOME, EXperienced, companion for our 2-year-old wanted. Burnside area. 385-7220.

TYPING — UNIVERSITY AND business manuscripts, dictaphone or written copy. Guaranteed 479-5701.

HARD WORKING WOMAN REquires a job. Please contact Theresa, 598-5268.

WILL BABYSIT MY HOME Burnside and Helmcken, daytime only. 479-9576.

MAN, 36, SEEKS PART-TIME employment 2-3 evenings weekly. Versatile. 383-9316.

EXPERIENCED GARDENER and janitor seeks position as caretaker or odd jobs. 592-9400 after 6.

CALL THE OLD CANADIAN FOR odd jobs, light trucking or what have you. 592-0129.

PAINTING, GARDENING AND odd jobs, reasonable. Phone after 6. 592-9582.

WILL BABYSIT IN MY HOME, Woodward's area. 388-7076.

RENT-A-KID, BOYS TO DO ODD jobs. 595-6123 9 a.m. to 4 p.m.

MAN WITH PICKUP WILL DO any kind of work. 474-1327.

YOUNG MAN LOOKING FOR part-time work. Phone 595-7806.

33 BANDS, MUSICIANS and ORCHESTRAS

WANTED: BASS PLAYER AND drummer to form rock band. Phone Jim at 382-8545 or Brian at 383-7904.

PIANO PLAYER WANTED FOR small restaurant, Friday and Saturday evenings. Call 382-5444, after 6:00 p.m.

VERSATILE, EXPERIENCED drummer, needs work, backing vocals, 642-4193.

SONGS WANTED BY MALE singer. 598-3267.

34 PRE-RECORDED MUSIC

MUSICBOX
PROFESSIONAL MOBILE DISCOTHEQUE SYSTEMS
Any Occasion
383-5211—24 hrs.
From WAVE Western Audio Visual Enterprises.

CANDU CANNED MUSIC
Specializing in mixed aged groups, receptive to all requests. Extensive variety, from polkas to rock and roll, multi mobile units of fine fidelity. Phone Gary, 384-5521.

PROFESSIONAL BROADcasters, Chris and Alec, disco music. Will do your function. Call to book. 477-1575 or 479-9505. Book early.

LLOYD'S MUSIC
The best sound around.
656-5614

WAYNE'S MUSIC FOR ALL OCcasions, reasonable rates, phone 479-4835.

DANCES—PARTIES—WEDDINGS
For information phone 478-3590, Don or Bill.

DENNY'S CANNED MUSIC CO.
Fonzie's Place. 656-3585.

36 BUSINESS SERVICES and DIRECTORY

Accounting Service

BOOKKEEPING PART TIME for small businesses. Reliable, accurate, reasonable rates. 382-8307.

Appliance Repairs

RELIABLE REFRIGERATION
Domestic, commercial, and electrical, licensed technicians. 24-hour service. 386-2810.

APPLIANCE REPAIRS, WASHers, dryers, stoves, reasonable rates. Phone before 10:30 a.m. for same day service. Jim, 477-2560.

P. G. JACKSON LIMITED
All Types of Real Estate Appraisal anywhere on Vancouver Island
535-1070 Douglas Street 388-9132

Auto Glass

BOSSOM GLASS CO. LTD.
1305 GLADSTONE 382-3031
FOR ALL YOUR GLASS NEEDS!

Bridal Rentals

Elite Bridal Rentals, new business, appointments. 477-2275 after 2 p.m.

Cabinet Making

VICTORIA MODERN WOODWORKERS LTD.
528 HILLSIDE AVE.
—Kitchen cabinets
—Bathroom Vanities
—Store and office fixtures
—Custom Cabinets
—General Millwork
For free estimates phone
382-9014
R. W. (Bob) Owen, Manager

Carpenters

PERMA CONSTRUCTION
Qualified tradesmen at reasonable rates for additions, alterations, carports, sundecks, framing, finishing. Free estimates, references. 384-2328, 598-7955.

ROTTING WOOD CAN BE REplaced in your foundation before winter sets in. For quality work at a reasonable price call Cormorant Construction 383-3642 daytime, 383-1075 evenings.

NOT JUST QUALITY WORK, prompt service and excellent references, but at a price that beats all the rest. $8 per hour. For free estimate call Philip 478-2665.

INTERIOR, EXTERIOR RENOvations, carpentery, concrete, painting, paper hanging. Sundecks carports. Free estimates, 642-5381, 382-7309.

ADDITIONS, ALTERATIONS, rec. rooms, sundecks, concrete work, free estimates. Work guaranteed. References supplied. 478-8894.

CARPENTERS TRADESMEN
Design service, general contracting, additions and framing, consulting service on contractions of your own home. 592-6601.

WOLTON CONSTRUCTION
Renovations, alterations, repairs. REsidential and commercial. 477-1712.

RENOVATING? QUALITY WORK. Kayvic Designs Ltd., specializing in rumpus rooms, and upholstered bars. 598-2920 and 656-4857.

VERSATILE HOME MAINtainer, carpentry, renovations, cabinets, painting, papering. Quality work. Adam, 385-3090.

"QUALITY WORK"
Framing, finishing, additions, renovations. Colwood-Langford-Metchosin area, 478-2668.

RENOVATIONS, ADDITIONS, carport, rec. room, sundecks, etc. 382-3578.

CUSTOM FINISHING
Residential, Commercial.
Rustcraft Interiors. 656-2539

HIGH QUALITY, LOW COST, guaranteed, framing and general carpentry. 383-8115.

FRAMING CREW AVAILABLE. 385-2270 or 478-1556. p.m.

UGUST CONSTRUCTION, raming and finishing, quality work. 384-1711.

CARPENTRY SERVICE. HOME improvements. Old hand. Reasonable. Jock Stewart. 598-7392.

CARPENTRY WORK. RESIDENtial and Commercial. Phone 383-6139. Free estimates.

WOOD AND GLASS WORK done, kitchen cabinets etc. Free estimates. Reasonable. 382-7908.

RENOVATIONS, FRAMING, finishing, call 595-6193 or 595-2517 between 6 p.m. and 8 p.m.

FRAMING AND FINISHING crews available. 479-5640 after 6

SMALL JOBS MY SPECIALTY Howie 478-4705

Carpet Cleaning

FOR SPECIALISTS IN ON-LOCAtion carpet and upholstery cleaning call
Barons
477-3414

Carpets and Linoleum

stevens interiors ltd.
FLOOR COVERING
CARPET—ARMSTRONG VINYL
FREE ESTIMATES
NO OBLIGATION
MEMBER OF VANCOUVER ISLAND FLOOR COVERING ASSOCIATION
1126 QUADRA 386-2951
stevens interiors ltd.

BILL FULLER LTD. CARPETS, lino, tile. Installations, repairs, restretches. 384-0423.

WILL INSTALL CARPET AND lino, low rates. Phone 592-1389.

Classified – Victoria's Largest Proven Market Place – Where Your Articles Sell Faster! Cost Less to Sell – 386-2121

aboutv
bruce lowther

CHANNEL ONE: Was summer viewing much? On the three U.S. networks, 66 pilots were shown and only 10 led their time periods in the ratings. Of the 10, the two leaders were episodes of Wonder Woman, which says it all.

Attention, Australians: Sad news for you will be that the Australian Broadcasting Commission has dropped the topical family serial Blue Hills after 5,975 episodes beginning in February, 1949. Yes, you're right, Queenie Ashton was Granny all the way.

For those who ask which movies have made the most money, Jaws leads with $105 million gross, then at lower millions, Godfather $85, Exorcist $79, Sound of Music $78, Gone With The Wind $74, The Sting $72 and the rest far behind. Including my favorites, naturally.

□

Bureau of Useless Information: Tuesday's answer — Almost everyone remembers Bob Crane as the star of Hogan's Heroes but did you remember he was Colonel Robert Hogan? And on the Donna Reed Show, he was Doctor David Kelsey. And good luck to them all.

Today's question — Almost everyone remembers John Banner was Sgt. Schultz and Werner Klemperer was Colonel Klinck on Hogan's Hoeroes. But can you identify the four actors who were with the series most of the way as Hogan's sidekicks? Their names appear Thursday.

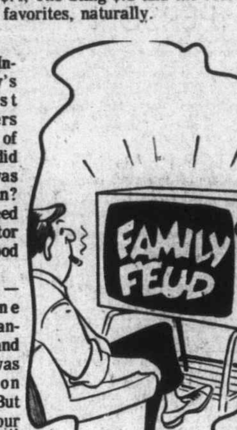

"Today, the Fords and the Carters!"

Wednesday highlights

NEWCOMERS: CBC Wednesday evening should be good this season, with Canadian exploration on New Wave at 8 p.m., the Diefenbaker memoirs One Canadian at 8:30, Front Row Centre (see below) at 9 p.m. and the Canadian hotel story Royal Suite at 10:30, all on Channels 2 and 6. Earlier, ABC Afterschool starts a new season with Francesca Baby at 4 p.m. on Channel 4, Call It Macaroni follows at 5 p.m., Young Chefs starts at 5 p.m. on 2 and the new CBC game show Bluff is at 7:30 on 2.

CBUFT: Baseball last week wiped out the regular Wednesday schedule so, from 2:30 p.m., Le Temps De Vivre; 4:00, Bobino; 4:30, Le Grenier; 5:00, Beachcombers; 5:30, Place Desjardins; 6:00, news; 6:30, La Sagouine; 7:00, Daniel Boone; 8:00, the major serial Du Tac Au Tac; 8:30, Travail A La Chaine; 9:00, Hors Serie (see below); 10:00, Consommat Avertis; 10:30, news; 11:00, Reflet D'un Pays; 12:00, movie (see below).

• 4:30 p.m.—Wednesday hockey is back and it's all Vancouver Canucks, starting in Pittsburgh—8.

• 6:30—The second Ford-Carter debate will do havoc to U.S. network evening schedules. Also at 8 p.m. on Channel 9 and 10:30 on Channel 11, with numerous wrap-ups likely around 11:30 or so—4, 5, 7, 12.

• 9:00—CBC begins Front Row Centre, right after the Diefenbaker series, with Zoe Caldwell as Sarah Bernhardt—2, 6.

9:00—Hors Serie begins a seven-part Michael Strogoff tale—3 (26).

10:00—KING repeats a San Francisco next-quake special—5.

10:30—Nova is about smallpox—9.

12:40 a.m.—The ABC suspenser is a rerun called Screamer with Pamela Franklin—4.

8:00—How to Break Up a Happy Divorce (new romantic foofaw), Barbara Eden, Hadl Linden, Peter Bonerz—

9:00—Dr. No (1963 James Bond). Always a gas—8.

9:00—Spring and Port Wine (fairish 1970 father-daughter effort), James Mason, Susan George. Port wine can be a gas, too—13 (21).

11:55—Going Home (Poorish 1971 generation-gap gyp), Robert Mitchum—7, 12.

12:00—The October Man (all right 1947 English whodunit), John Mills, Joan Greenwood. Notice the CBC got the month right—2.

12:00—A Travers L'Orage (1921 D.W. Griffith), Lillian Gish, Richard Barthelmess. A silent, so who needs lingualism?—3 (26).

12:00—X, Y and Zee (1972 triangle turkey), Liz Taylor, Michael Caine, Susannah York NOP—6.

12:00—Hit Lady (okay 1974 Yvette Mimieux)—8.

1:30 a.m.—St. Valentine's Day Massacre (1967 documentary-style). Well done but is this death trip necessary? — 7.

1:30—Halfway to Danger (1975 whodunit, fair at best), Diane Baker. Another unnecessary trip—8.

2:00—Thirteen Ghosts (not-much 1960 spookiness), Margaret Hamilton, Martin Milner, many more. No, Matilda, not Adam—13, 6.

2:45—Trooper Hook (unexpectedly good 1957 interracial western), Joel McCrea, Barbara Stanwyck. As long as you're up—8.

CABLE 10—7 p.m., Arts Calendar; 7:30, Natural Gardening; 8:00, a major speech last Friday by Bishop Remi De Roo on world education; 9:00, debut of Our Justice System by the local justice council's public awareness group, a project close to my heart.

Wednesday movies

1:00 p.m.—Return of the Seven (1966 Yul Brynner & Co.). One sequel too many and definitely non-magnificent—11.

2:00—The Lonely Man (1957 Jack Palance headcase western). Leave this lonely man alone—13 (21).

3:00—Chariots of the Gods? (popular 1971 strangeness). I always wondered how often they had to go in for an oil change—5.

3:50—Lorna Doone (soppy 1951 Barbara Hale soaper). With my luck, if I hitched a ride with a Chariot of the God, it would make a left turn at Linda Blair—6.

Wednesday radio

8:00 p.m.—Concern hears the problems of high school teachers and then examines the Three-R drive in Vancouver—CBU (690).

• — Recommended.

---

36 BUSINESS SERVICES and DIRECTORY

Carpets and Linoleum

HOURIGAN'S
CARPETS AND LINOS LTD.
FLOOR COVERING SPECIALISTS
715 PANDORA AVE. 386-2401

Cement Contractors

CORMORANT CONSTRUCTION Install a concrete driveway before the winter sets in. For quality work at a reasonable price call 383-3642 daytime, 383-1075 evenings.

MITCHELL BROS. CONCRETE. Basements, driveways, patios. For quality workmanship call 384-7501.

SPECIALIZE IN BASEMENTS, carports, sidewalks, patios. Free estimates. 388-4806.

SMALL JOBS OUR SPECIALTY. 382-0982.

36 BUSINESS SERVICES and DIRECTORY

Cleanup Services

CAPABLE, EXPERIENCED hauling and clean-up, fence building and repair, etc. Free estimates, reasonable rates. Phone after 4:30. 382-0576 or 658-5561.

PROMPT—EFFICIENT Yards, basements, hauling of debris. Complete janitorial service. Gutters cleaned. Call Larry, 477-8711 or 592-6131.

NO CHARGE AND UP Two young responsible men have large truck. Basement, attics, composts, etc. Very reasonable. Bob's, 386-2451 anytime.

J AND M. SERVICES. CLEAN-UP services and light delivery. Call 385-0706, or 384-0944, from 7:00 a.m. to 8:00 p.m. and weekends.

YOUNG MAN WITH TRUCK will clean up basements, yards, attics etc. Free estimates. Very reasonable. 598-3775.

36 BUSINESS SERVICES and DIRECTORY

Cleanup Services

SMALL—LARGE Young man, large 1 ton dump truck, prompt, efficient, hauling and clean-ups. 656-1041.

ANY KIND OF CLEAN-UP OR haulage, free estimates. Reasonable prices. Reduced rates for pensioners. 652-3683.

MAN WITH ½-TON. COMPOST, garages, yards, sites. Eugene, 383-3528.

YOUNG MAN WITH TRUCK TO do handyman work or cleanup. Phone 382-0304.

RUBBISH HAULED Real Estate Cleanup Service, 384-4408.

CLEAN-UP Basements, yards, compost boxes. Large and small hauling. 658-5406.

PAINTING INSIDE OR OUT. General repairs. Reasonable. 479-4446.

STUDENTS: WILL CLEAN yard, garage, basement etc. Will haul. Reasonable. 384-3198.

1 TON TRUCK, CLEAN-UPS, chain saw work. What can we do for you? 592-3294.

CLEANUPS, SMALL HAULING jobs, gutters, basements, yards, etc. 385-7965 anytime.

MAN WITH PICKUP — SMALL cleanups, anytime. 388-6049.

Contractors

WHEATON CONSTRUCTION LTD.
General Contractors
Building Consultants
385-5702

AMORA-GONCALVES CONSTRUCtion. Residential, additions, alterations, basements finished. 25 years experience. References. Work guaranteed, estimates, Day 385-2265, evenings 385-1214.

T. AND C. BUILDERS LTD.
Framing
385-5293 385-8587

FRAMING, DRYWALL, BOARDing and taping, foundations, ceramics tiles, renovations and additions. 382-3598.

FARMER CONSTRUCTION
Design — Renovations
388-5121

R. J. RESTALL CONSTRUCTION Ltd. Framing and General Contracting. Quality guaranteed. 478-0430.

RENOVATIONS, ADDITIONS, sundecks. Free estimates. Malen Construction Co. Ltd. 658-1122.

BILL CARR DESIGN, GENERAL Contractor, competitive quality. 477-4016.

BETTER BUILT CONSTRUCtion, small jobs our specialty, reasonable. 595-4451 Don.

QUALITY LOG HOMES BUILT at reasonable prices. Call Jim 479-2819.

OASIS CONSTRUCTION LTD., general contractors, framing, renovation, non-union. 479-6335.

Drafting

MECHANICAL AND ARCHITECtural design. Competitive rates and super fast service. 652-1786.

ARCHITECTURAL DESIGNING and drafting services without architect's fee. 598-3550, or 385-1812.

EXPERIENCED DESIGNING, drafting, call 598-7311.

Drain Service

WATER PROBLEMS
Basements waterproofed forever by experts. All work unconditionally guaranteed.
Days, 386-9239 Nights, 479-9217

WESTCOAST DRAINAGE LTD. Storm pipe repairs, installations. Licenced and guaranteed, 24 hours service. 383-2318.

Draperies

HOURIGAN'S
Floor Covering Specialists
NOW SHOWING DRAPERIES
PROMPT IN-HOME SERVICE
715 PANDORA AVE. 386-2401

DRAPES, SLIP COVERS, BEDspreads, etc. Reasonable. Guaranteed workmanship. Phone 383-8369.

Drywall

FINERTY DRYWALL BOARDING, TAPING, TEXTURing, reasonable rates, free estimates. Call 384-7768 between 10-3. 383-0460 after 6 p.m.

D AND D DRYWALL, CUSTOM Work Specialists. Free estimates. 385-4865.

QUALITY DRYWALL AT VERY reasonable rates. Please phone 478-2665, 642-4569.

COMPLETE DRYWALL FINISHing. Textured ceilings and walls, no job too small. 478-7412.

Electrical Contractors

NEW HOUSES WIRED, OLDER houses rewired, service changes, renovations, commercial wiring, electric heating installation. Reasonable rates. Satisfaction guaranteed. Call for an estimate today SIRWEL ELECTRIC LTD. 595-3876

OLDER HOMES REWIRED — NO down payment. We finance at bank rates with approved credit. EDDY'S ELECTRIC — 385-7666

WIRING AND REWIRING, REAsonable rates. Domes Enterprises Ltd., 382-2660. Business hours 10:00 a.m.-2:00 p.m. Monday to Friday.

FIRESIDE HOLDINGS LTD. Residential new and rewiring 478-9475

Excavating

EXCAVATING, LAND CLEARing, road building, demolition, sand and gravel, equipment rentals. 24-hour service. Radio controlled. D.K. Trucking Co. Ltd. Bus. Office, 2840 Nanaimo, 386-3414 Dispatcher, 2720 Turner, 382-6136

WELCH'S BOBCAT (825) DIEsel) and trucking service, excavating, backhoe, rotovating, terracing, septic and drains, clean-up, hauling. Reasonable, I care. 658-5501.

SAVE $$. ON TOP SOIL, SAND, gravel, etc. Also excavating 350 Cat & dump truck. Phone anytime 384-4014.

VICTORIA BOBCAT SERVICE, 3-ton dump truck. Landscaping-excavating. 10' backhoe, reasonable. 383-8101.

PEDERSEN EXCAVATING. Back-hoe work. Sewer installation. Free estimates. By hour or contract, 479-5963.

BACKHOE FOR HIRE. REASONable rates. With or without operator. 478-9122.

ROBERTSON'S EXCAVATING 450 Case, land clearing, buildozing and backhoe. 595-8530.

Fencing

DIAMOND FENCING AND FABRICATION
A complete lin of chain link and metal fencing, portable welding and fabrication services offered. For free estimates phone:
383-9123

FENCING AND GATES — ALL types in wire or wood — supplied, installed or repaired. Island Chain Link Fencing Ltd. For free estimate — Phone 477-0332.

Flooring and Sanding

M&M FLOOR
COMPLETE FLOORING CENTRE
Hardwood, Carpets and Linos
532 William St., 384-0343
Nights: Al 386-3078—Mike 382-4818

Furniture Refinishing

WILL STRIP YOUR FAVORITE piece of furniture for as low as $24.95. Also professional refinishings. Columbia Stripers and Refinishers, 386-7832 or 652-5524.

FURNITURE AND INSTRUMENT refinishing, restoring, building, lowest rates anywhere. 642-5872.

36 BUSINESS SERVICES and DIRECTORY

Gardening

EXPERIENCED LANDSCAPE gardeners. All phases of pruning and gardening and compost removal at inexpensive rates. Phone after 6, please, 595-6793.

LICENSED GARDENER Cleanup, pruning, etc. Gardening year round by contract. G. Barta. 479-9278.

BEAUTIFUL GARDENS. COMplete landscape and maintenance service. New lawns or garden clean-up. 384-9972.

NEW LAWNS, GARDENS, PRUNing, trimming, trees, ornamentals, hedges, rock work, patios, maintenance. 477-4740.

BEAUTIFUL GARDENS, COMplete landscape and maintenance service. New lawns or garden clean-up. 384-9972.

GARDEN TRANSPLANTING, trees cut back, hedges and shrubs trimmed. 383-8363.

LARRY BEATTIE Lawn and Garden Care. 474-1347

Gutter Cleaning and Repair

Aluminum Gutters
5" CONTINUOUS in baked enamel
B.C. ALUMINUM 479-7121
"THE NAME YOU KNOW"

WE CLEAN AND REPAIR DRAIN TILE, GUTTERS, SEWER LINES AND INSTALL CATCH BASINS. PHONE 384-4841.

BE PREPARED FOR WINTER Your gutter and downpipe problems, etc. are solved, when you phone us. Very reasonable. All work guaranteed. 477-4908.

Home Improvements

ALCAN BUILDING PRODUCTS
Almetco Div.
SAVE HEATING DOLLARS
Storm Windows — Thermal Glass
Alcan Siding
Days 652-3901 Eves. 652-2761

CHARY CONSTRUCTION SERVICES LTD. 384-2429 Renovations — Repairs

FEATURE KITCHEN CENTRE 2610 Douglas 385-4921 QUALITY WITH ECONOMY

SAVE MONEY ON KITCHEN REmodelling. Call Terry, 382-3616.

Insulation

A CELUFIBRE BARGAIN $6.99 per bag blown into your attic. Update your R value to current Hydro standards — call THERMO-FOAM for this unbeatable October special. 383-8233.

PACIFIC COAST INSULATION and Roofing Co. Ltd. 656-1513.

Landscaping

BARKER LANDSCAPING LTD.
—since 1940—
Lawn specialists. Expert and considerate garden layout and shrub placement — sketches — ideas. Our expert stonemasons can build you anything in rock or slate — walls, patios, pools or pillars — etc. For a free competitive estimate, call 595 8323. Terms.

Garden City Landscaping
Free Estimate
Stone walls, fireplaces, all types of slate work, new lawns our speciality. For a complete landscaping service phone 595-2622.

JACO LANDSCAPING 21 years experience. Reasonable prices. Free estimates. 479-8111.

MARLEE GARDENS LTD. Landscaping, new lawns, lawn and garden renewal. Free estimates, reasonable rates. Call 652-3705.

HARVEY'S LANDSCAPING AND Garden Service. Experienced Chinese gardener and landscaper. Fong 479-7078, 384-8621.

SAANICH LANDSCAPING Complete landscaping, stonework, waterfalls, lawns; fireplaces special price. 479-6490.

Masonry

JACO STONEMASONS Rockwork and brickwork. Our work is to satisfy the customer. It is fully warranteed. Our masons have 25 years experience in rock work. Free estimates. 479-8111.

TONY STONEWORK AND MAsonry, concrete driveways, sidewalks. All types of masonry work. Free estimates. Call after 5:30, 383-8533.

J. HANNAH MASONRY, CHIMNEYS and fireplace facings. 477-5822 evenings.

CHIMNEY, FIREPLACES, BRICK and rock work. Call after 5, 384-3348. Guaranteed work.

STONE WALLS, PATIOS, BRICKlaying, clean lawns, free estimates. 385-2094, 385-8235.

CHIMNEY NEED REPAIRING? Phone 383-7084.

Miscellaneous Service

JOHN PARKES, 479-8363. OIL burner service, domestic furnaces, mobile homes, oil stoves, heaters. Gov't. certified. 21 years' experience. Anti-inflation rates.

1 TON TRUCK, CLEANUPS, chain saw work. What can we do for you? 592-3294.

Moving

DRUM CARTAGE Moving and storage. House and apartment moving, pickup and deliveries. Professional men at competitive prices. Month-end appointments available to the last minute, 383-9861.

MAN WITH HALF TON TRUCK will do pickups and deliveries. Also small household moving, $8 hr. 1 man, $10 two men. Please phone after 2 p.m., 382-5275.

MEL'S MOVERS Local deliveries and household movers, $10, $15 and $20 per hour. A division of Mel's Bargains (used furniture) 384-2523.

INEXPENSIVE, AND CAREFUL. Large or small moves anytime. Wave Ltd. 595-1558, 383-5211 anytime.

½-TON AND ONE OR TWO MEN. Appliances, furniture, whole households. Low rates. Eugene, 383-3528.

LOCAL MOVING AND HAULING, pick-up truck. 477-7706.

Painters and Decorators

ISLAND DECORATORS
Painters Paperhangers
Spray Painters
Plaster Repairs
Convenient Time Payments
383-9059 Eves. 382-1479

CLARK AND PATTISON PAINTING CONTRACTORS LTD. Brush or spray. Paperhangers Texture and vinyl work. Will do all or part of any job and anthes steel scaffolding. Rentals of all painters equipment. Terms if desired. Phone 384-0443 or 384-8831.

BROTHERS PAINTING AND DECORATING Free appraisals, cost consultant. All types of painting. All types of repairs. Commercial, farm, residential. Lowest rates. Terms. Work guaranteed. 383-8112.

DOWSON PAINTING CONTRACTORS 385-6042 Residential, commercial. Ames Topline Paint. Home answering service. Work guaranteed.

INTERIOR-EXTERIOR PAINTing, brush, roller or spray. Excellent job guaranteed. Exceptionally low rate. 384-6465.

25-YEARS' EXPERIENCE, 2 painters, $10 per hour, will do plaster work. The best of references. 384-9693, 384-0632.

QUALITY INTERIOR PAINTING at reasonable rate, by experienced tradesman. 477-8276. Prompt attention.

PAINTING AND DECORATING, reasonable rates, satisfaction guaranteed. Terms. 595-4905, 479-2473.

BMB PAINTING AND ROOFING Ltd. Free estimates, reasonable rates. 479-4547.

I. CRIGHTON, PAINTING AND decorating. Free estimates. 20 years' experience, 383-0639.

INTERIOR AND EXTERIOR painting, very reasonable, experienced. 592-9613.

27 YEARS EXPERIENCE INTErior and exterior, free estimates. Call 478-1254 anytime.

HAVE BRUSH WILL PAINT Interior, exterior, guaranteed work. 386-3641.

36 BUSINESS SERVICES and DIRECTORY

Painters and Decorators

INTERIOR-EXTERIOR. REASONable rates. Free estimates. Call anytime, 598-2140.

Plasterers

FRED BLANCHARD AND SONS Ltd. Lathing, plastering and stucco work, repairs. Phone 386-7421 and eves. 656-4211.

RENEW YOUR PRESENT HOME with stucco, ask about thermal-wall. For complete renovations phone. 384-1127.

STUCCO, PLASTER, AND REpairs. Reasonable. A. Cunningham. 477-0231.

COLEMAN PLASTERING LTD. Lath, Plaster and Stucco. 598-3433.

Plumbing and Heating

DAVID'S PLUMBING Repairs, alterations, plugged drains, h.w. tanks, 386-8881.

Roofing and Siding

TAR AND GRAVEL ROOFING. Guaranteed work at sensible price. Call 474-1511, anytime.

PARKER JOHNSTON LTD. 1855 BLANSHARD. 382-9181 "Roofing Victoria Since 1935"

TIP-TOE ROOFING, SHAKES and shingles. For free estimate phone 382-5954, after 5 p.m.

Tailors

SORENSENS TAILORS Ladies tailoring, dressmaking and alternations. 2228 Oak Bay Ave. 595-2115.
1828 Oak Bay Ave. 598-4131

OAK BAY TAILORS Tailoring, alterations ladies and men Quality leather alterations.

Tree Service

TREE SERVICE
Professional arborists at your service. Consultations and estimates without charge.
CEDARDALE TREE SERVICE
385-9931

MOUNT VIEW TREE SERVICE Everything in trees. Big or small we do them all. 479-3873.

TREES FELLED, PRUNED OR topped. Reasonable rates. Prompt service. Insured. 642-5045 anytime.

TREES PRUNED, LIMBED, hedges, shrubs trimmed, big or small 383-8363.

DANGER TREES FELLED AND removed, free estimates. 384-7983 or 382-3390.

38 TRAVEL

RENO OR VEGAS FLIGHTS
Disneyland (Flight or Bus), California, Arizona, Florida-Bahamas, Maritimes, Hawaii.
Phone for Free Brochure

2620 QUADRA
382-4271
FUN HOLIDAYS!

Make the NEVADA CONNECTION
Fly PWA-Hughes Airwest TO RENO
— any day of the week —
$123 return (tax included).
BIG FUN FLIGHT PACKAGE
includes choice of hotel —
only $35.50 p-p sharing 2 nights
WHITTOME'S TRAVEL
1111 BLANSHARD ST.
388-4271

SAE MKXXX PRE-AMPLIFIER, asking $250. 50 BASF C90 chrome-dioxide tapes. 592-0873.

39 PERSONALS

PERSONABLE NICE LOOKING man, 30's, wishes to meet good looking single girl, 20-30's. Companionship, photo if possible. Victoria Press, Box 497.

MALE, 46, WISHES COMPAnionship of woman, for outings, etc. Should be easy going. Victoria Press Box 481.

YOUNG MAN WANTED AS guide escort for Island weekend excusions with retired male. Victoria Press, Box 284.

INSTRUCTION WANTED IN CONversational French, need not be professional teacher. Stewart, 598-7848.

TWO MALES, 28, WISH TO MEET females for discreet afternoons. Victoria Press, Box 503.

ELAINE, FROM ONTARIO, please write P.O. Box 834, Ganges, B.C. — Brian.

40 BUSINESS PERSONALS

Discover BCToday
A reader supported newspaper bringing public affairs news and commentary to subscribers throughout the province.
One years subscription costs $12 to bring you 24 issues of the liveliest news writing in British Columbia.
All available back issues mailed free to new subscriber while supplies last.
Please send cheque to:
Discover B.C. Today
P.O. Box 1390
Victoria, B.C.
V8W-3C4.

DIVORCE
You may not have to be separated 3 years to get Divorced!
1. No money down — monthly payments.
2. Includes your lawyer's fees.
3. Your divorce can begin immed.
For further information call:
LUXFORD DIVORCE SYSTEMS (1976) INC.
210-620 View St.
Chargex, Master Charge Welcome
VANCOUVER OFFICE, 687-2835

The Lee Nail System
Now at Milady's. They look good — so natural, you can wear them unpolished. If you have been disappointed in the performance of previous products or if you are unhappy with your own nails, you'll love Lee Nails. 385-3389.

HYPNOSIS
Stop smoking, lose weight, sleep soundly, master emotions, eliminate nervous tension, break negative habits. Lecture service available. Professional hypnosis by appointment only.
Alpha Centre—595-4022

SHAKLEE
Now available in Canada. Non-polluting, BASIC cleaners, hypoallergenic LOVUE cream and cosmetics, natural food supplements. DISTRIBUTORS NEEDED. 385-5694.

FRANK MALLORY HYPNOtherapist accepting appointments for habit control, stopping smoking, dieting, relaxation, self hypnosis. 477-1431. Calls accepted, 4:30-6:30 p.m.

MRS. PAYNE-JONES TRANCE medium. Questions answered. 386-3603.

FOR A LEVOY CONSULANT. Phone 479-2194.

42 EDUCATION

TUTORING PROFESSIONAL help by experienced teacher. French, math, new and old methods. 598-2331.

ART LESSONS, DRAWING, painting or etching. Evenings, 384-3985.

CONVERSATIONAL FRENCH, University certified for oral proficiency, 598-1806.

60 FUEL

ALDER FIREWOOD FOR SALE. Contact 642-3579.

BUSH WOOD FOR SALE BY THE pickup load. Delivered. 478-2747.

DON'T WAIT FOR WINTER, GET your alder delivered now. 642-5970.

63 TIMBER

WILL RID YOUR PROPERTY OF alder and clean up after. 595-1460.

63 TIMBER

WANTED TIMBER
FELLED, BUCKED or STANDING
Fir, Cedar or Hemlock
TOP PRICES PAID
Ideal Sawmill Ltd. 385-0441

65 BUILDING SUPPLIES

STEWART & HUDSON

FALL SALE CONTINUES!

Check Our Fall Flyer For More Great Values!

DUCAN SUNDECK COATING KITS
$58.88 Complete

REVERSE TRAP WHITE TOILET COMBINAION
$49.44 Complete

BATHROOM EXHAUST FANS
$9.99 ea.

ZONOLITE INSULATION
$2.39 Sack

⅜" OR 7-16" ASPENITE
$5.88 4x8 Sheet

OZITE LATEX BACK INDOOR-OUTDOOR CARPETS
$2.64 sq. yd.

5' HIGH WOODEN STEPLADDER
$14.96 ea.

WHITE ALUMINUM COMBINATION DOOR
$57.88 Complete

12"x12" PEEL AND STICK FLOOR TILE
29c sq. ft.

Chargex—Master Charge
Budget Accounts
Open Mon.-Sat. 7:30-5:30

STEWART and HUDSON LTD.
400 Gorge Rd. E. 386-3211

SLEGG'S
CASHWAY LUMBER
Offer Low Prices

2x4x92½ studs econo (pick out your own)	39c each
1x8 fir shiplap, 8', 10', 12'	10c lin. ft.
1x10 Hemlock shiplap, good quality M-R special buy, 150,000 ft. at low price of	$145 M
2-4 Econ fir, good lengths, 1784 FBM	$90 M
2x10x14' std. and btr. spruce. 10', 12', 14'	$169 M
This is a good joist value	
2x10x8' utility fir	1.60 pc.
2x3 economy cedar	7c ft.
2x4 mill run cedar S4S	14c ft.
2x4x8' utility cedar S4S	10c ft.
2x4 spruce framing lumber	$179 per M
2x4—6' std. btr., 208 pcs. per pkg.	$75 per M
Smaller quantities	$85 per M
1x2—cedar S4S, low price	5c ft.

PLYWOOD

4x8x⅜ std. sheathing fir	6.10
4x8x½ std. sheathing fir	7.85
4x8x⅝ T and G fir	9.95

Stucco wire 23.50 roll
(ask for quotation on quantity)

FENCING
Good value in fence boards. See these and you will agree.
Widths of 8", 10" 12".
Lengths of 4', 5', 6', 7', 8'.
(Not all lengths in stock).
Only $195 per M.
(This is the equivalent of 13c ft. for 1x8).

4x4 S4S cedar posts 6'—No. 1 2.56 ea.
6'—utility 1.89 ea.

Yellow cedar channel siding. Only 2000 F.B.M. left at $375 per M. x10 bevel cedar siding 36c ft.

Compost boxes, special price, get one for only 9.95

Low Prices for Home Builders
2 YARDS
1496 Admirals Road
388-9975
Sidney
9764 Fifth St.
656-1125

CASHWAY LUMBER

MOORE WHITTINGTON LUMBER LTD.
MW
2614 BRIDGE ST.
386-1381

DOORS
Victoria's door headquarters.
All types — entrance, pre hung, pocket door frames.
Utility Grade Door Jambs and Hemlock and Fir
$4.00-$5.00-$6.00
Arborite
Clean-out Prices
$9.83 sheet
Victoria's only complete:
SASH, DOOR and MILLWORK MANUFACTURING PLANT.

Cubbon on Cook

12x12 ceiling tiles, 64 s.f.	$12.49
Cellfibre installed R7, 100 s.f.	7.40
4x8— gyproc	2.59
2x4—92¼ econo studs, 25 pcs.	11.95
18" Bi-fold slabs	1.99
4x8—¼ sanded dog fir ply	10.99
30x80 Prehung mah door	18.99
Little barn pre-made 8x10	349.00
1720 Cook Chargex Ph.	384-8181

METAL WINDOWS, 25 PER cent off. Special sizes, double and single glass. Alcan Building Products, 6680 Mirah Rd. Phone 652-3901 (Mike).

VALLEY SHAKES Grade A, 18" re-saw shakes and straight split shakes. Also 18" tapers. Phone 749-3243.

65 BUILDING SUPPLIES

Home Lumber

LUMBER SPECIAL

	Price per 1000 FBM
2x4—6' 2 BTR. Fir	$ 80
2x4—7' 2 BTR Fir	$105
2x4—8' 2 BTR Fir	$175
2x4 Std. BRT. Hem	$169
2x4 Std+BTR Fir	$189
1x10 M-R Shiplap Hem	$149
2x4—6' 2 BTR. Hem	$ 75
2x4—8' 2 BTR Hem Studs	$155

FIR PLYWOOD

4x8—⅝ Std. T-G	$9.95
4x8—⅜ Uns. D	$4.91
4x8—5-16 unsnd.	$4.35
4x8— ¼ sanded D	$5.50
4x8—⅜ sanded D	$6.30
4x8—¾ sanded D	$10.50

GYPROC SPECIAL

	Price per 1000
½" Gyproc	$ 89.00
½" Firestop	$ 99.00
⅝" Firestop	$115.00

INSULATION

	Price per 1000
R7x2½" Fiberglas	$ 72
R12x3½" Fiberglas	$120
R20x6" Fiberglas	$205

STUCCO WIRE
16—16" $ 23.50

NAILS
2¼ plus 3¼ CW. $ 13.95

ASHPHALT SHINGLE
210 Wt. Self Seal $21.95

SPECIAL QUANTITY DISCOUNTS ON VOLUME ORDERS

DELIVERIES Made ANYWHERE on VANCOUVER ISLAND. Before you buy COMPARE OUR PRICES. For QUALITY SERVICE and GUARANTEED SAVINGS, phone:

HOME LUMBER and BUILDING SUPPLY
470 ARDERSIER RD.
386-3374 — 385-8711

IMPERIAL BUILDING MATERIALS LTD.
The Builders Supply House

PANELLING WAREHOUSE SALE

Hundreds of sheets now available at special warehouse prices.

LAMINA
Pecan
Rosewood
Oak
Beech
Now $5.93 sheet

Some sheets in 2, 3 or 4 sheet lots at half price.

	Reg.	Now
Riviera Ash	$7.77	$3.89
Burled Pecan	$7.95	$3.99
Silver Mint	$7.95	$3.99
Summer Pine	$6.93	$3.49

One week only: Olympic stain $12.95 stock only.

BUY WHERE THE BUILDER BUYS FOR LESS
2955 DOUGLAS ST.
386-1401
STORE HOURS
Mon. - Fri., 8 - 5, Sat., 8 - 12
Member of Victoria HUDAC

SAANICH LUMBER YARDS
3401 Douglas 385-2486

Materials for 12x20 garage roofing extra	$320.00
8 x 10 Greenhouse	$245.00
Work Bench Materials	$ 12.00
Compost Box, 4 x 6	$ 10.00

Sabot Kit (sailing)
Pram Dinghy Kit
Garden Shed 6' x 7'7"
Chicken Coop 6' x 6'7"

CAN WEST
Building Materials
744 Meaford Rd.
(Off Station Rd.) 478-5509

Lumber, plywoods, finishing materials, gyproc, insulation, Olympic stains at competitive prices. Serving the Western community Monday thru Saturday.

8X7 SWING-UP BARRY STEEL garage door, $50. Phone 656-6273 after 5.

70 MUSICAL INSTRUMENTS

THE 1977 Wurlitzers ARE HERE
Brand new Sprite 305 organs in fruitwood with matching bench, only $895
Come by one of our two Victoria locations and see the value makers — the new Wurlitzer organs and pianos for 1977. Call 386-2434.
DOWNTOWN 612 Fort
HILLSIDE MALL 595-1775

Scott PIANO & ORGAN

REGINALD STONE and SOUND OF MUSIC SALES LTD.
Presents
DON KINGSTON of CONN ORGAN CO.
IN CONCERT
Empress Hotel Ballroom
WED., OCT. 6, 8 P.M.
Complimentary Tickets at
1517 Quadra 383-0239
PLAN TO ATTEND!

RESERVE A RENTAL NOW
DON'T WAIT for the RUSH — your best selection of school band instruments is now. We offer a great selection of new and near new instruments on rent with purchase option or equity lease plans. REASONABLE RATES TOO! TRY US — We're your school band HEADQUARTERS on the Island.

PAMUS
MUSICAL INSTRUMENTS
"Where Good Music Begins"
1108 Blanshard St. 386-8475

SIX STRING HARMONY ACOUStic-electric guitar with case, perfect condition, seldom used. New price $250. Asking $185. 477-1037.

FOR SALE ONE "DAN Armstrong" copy bass guitar, Raven, acrylic body. Good condition, $200 or offers. 477-2452 Don.

WANTED: ELECTRIC GUITAR and amp. Prefer Gibson or Fender. 746-6554 Duncan after 5:30.

PIANO TUNER — CRAFTSMAN. Norman Duckworth, 595-5251.

NEW SUZUKI HALF VIOLIN, offers on $100. After 5, 598-2849.

WURLITZER ELECTRIC PIANO. 383-2793

70 MUSICAL INSTRUMENTS

YAMAHA
The test of a quality instrument is in the playing.
If it makes great music, you know it's a Yamaha.
Come test a Yamaha Piano or Organ today at
THE BAY 386-6339
MAYFAIR 384-9131
JAMES PIANO AND ORGAN

SPECIAL
Conn "Caper" organ slightly used.
Reg. $1495
Now $1195
See Reg. Stone at SOUND OF MUSIC PIANO AND ORGAN CENTRE
1517 Quadra 383-0239

RENTALS
Large stock of guitars and amps from $6 daily
SPECIAL weekend or monthly rates
NELSON'S Music Centre
1315 GOVT. 385-9728

BERNIE PORTER MUSIC LTD.
382-9542
PROFESSIONAL INSTRUCTION
RENTALS
REPAIRS
BAND BOOKS
MUSIC STANDS, ETC.
ENROLL — TODAY
725 Caledonia — near the Bay
Drive-in — Park Free

HAMMOND ORGAN STUDIO
SALES FROM $699
Free Parking 3400 DOUGLAS
across from Town and Country
388-9177

EATON'S
Specialist in HAMMOND ORGANS
for over 20 years
4 Teachers Available
Use your Eaton Account
main Floor Eaton's
Home Furnishings Building

Traynor Clearance
All Traynor equipment in stock to clear at 20% off.
HALL-FAIRFIELD
"Doorway to YOUR world of MUSIC"
728 Fort St. 385-3307

CLEARANCE
Used upright pianos, many makes of used organs and new floor stock at savings.
KAWAI KEYBOARD STUDIOS
3261 DOUGLAS 386-3912

RENT TO OWN
PIANOS AND ORGANS
GLEESON MUSIC CITY
829 Broughton
(near Royal Theatre)
Parking at Rear — 388-9632

SHERLOCK-MANNING FINE CAnadian pianos for home, church and school. Quality at reasonable prices. Exclusively at SCOTT PIANO and ORGAN. 2 Locations to serve you. 612 Fort, 386-2434 or Hillside Mall, 595-1775.

FENDER AND MARSHALL amps, acoustic amps from $39.95; Steel guitars from $39; Good stock of Acoustic and Classical guitars and accessories.
SOFT SOUNDS
2031 Oak Bay Ave. 598-1524

1975 HAGSTROM SWEDE, NEW, $775. Will sell for $450. New V.T. 50-watt amp. Same as Gordon Lightfoot uses. $495. All effects. For details, phone 598-2709.

FENDER RHODES STAGE 73 Electric Piano. $750; Ampeg VT212 amp w-reverb, $450; Muton Phase shifter, $85. All in A-1 condition. Phone 382-5384.

Must sell Electric Guitar
Les Paul Copy
Excellent condition
new strings, $125
385-8541, after 5 P.M.

¼ size violin, bow and case, $35; piano, needs work, $300; guitar, $30. 592-9181.

CAMCO DRUMS, LUDWIG and Zildjian accessories, 642-4193 or 598-4901. Leave message.

NEW ORGANS FROM $889
CASCADE ORGAN AND PIANO
383-6711

HEINTZMAN UPRIGHT GRAND piano, excellent condition. $950. 385-4121.

FOR SALE, 5-PIECE DRUM SET, cymbals and hardware, good condition, offers. 652-2820.

UPRIGHT PIANO, GOOD CONDItion, $650. 595-5753.

COMPLETE SET OF DRUMS for sale. 477-8146.

71 MUSIC TEACHERS

DON'T WAIT
Enroll now for professional teaching on
PIANO — ORGAN
GUITAR — BANJO
BASS GUITAR — MANDOLIN
UKELELE
PICCOLO — FLUTE
CLARINET — SAX
HALL-FAIRFIELD
"Doorway to YOUR world of MUSIC"
728 Fort St. 385-3307

a "professional" CAN MAKE "ANY" ORGAN SOUND WONDERFUL BUT — a "beginner" SOUNDS GREAT ON a "baldwin"
WITH PRIVATE LESSONS FOR YOUR CONTINUED PROGRESS.
Bernie Porter Music
725 CALEDONIA 382-9542
"DOWNTOWN — NEAR THE BAY"

MUSIC FUN
AT
Scott Piano & Organ
—class and private organ or piano
—qualified teachers at every level
—learn to improvise
—music makers for pre-schoolers
386-2434

CLASSICAL PIANO INSTRUCtion, in Douglas, Cloverdale area. Phone 477-6439.

PIANOTEACHER, EXPERIenced, Hillside-Oakland School area. 595-5753.

LEARN TO PLAY POPULAR piano or organ top tunes. 385-0153.

77 MOTORCYCLES

BULTACO SHERPA-T, GOOD condition. 479-4523.

YAMAHA 100 ENDURO
Phone 656-1307

1973 HONDA 750, $1500. PHONE 652-2818.

1976 YAMAHA 650, 700 MILES, extras, immaculate, 595-6641.

77 MOTORCYCLES

HONDA SUPER SALE

CB360T — 6 speed, disc brake, elec. start. $1299

CB550F—"4-cyl smoothness in a sport Pkg." $2199

CB750K—"The most successful big bike ever built" $2499

CB750F—"The fast four from Honda" $2599

GL1000—"The Ultimate in touring luxury" $3499

—Limited quantity so act now
—Free storage and payment plan for spring pickup if desired at

MULLINS MARINE
SALES LTD.
382-1928 382-4515
925 Yates St. DL-00365A
or
COLWOOD HONDA
Div. Mullins Marine
2781 Millstream 478-8831
Left off Hwy. at
Western Speedway. D.L. 00366A

HONDA MOPED
4 cycle engine
ONLY $399
MULLINS MARINE
SALES LTD.
382-1928 382-4515
925 Yates St. DL 00365A

FREDERICK MOTORS
MOTORCYCLES
KAWASAKI
SUZUKI—BMW
Repairs — Service — to All Makes
615 Queens DL-00834A 382-0823

MUST SELL THIS WEEK, $1000 or best offer, 1973, 750 Triumph Bonneville, 4,000 miles. Stored for last 19 months. 8" extensions, Harley back wheel, new battery, custom tank, bars, seat, lights, TT Pipes, lots of chrome. Phone 595-6017 or 598-6787.

BIG BORE KITS and Hi-Performance cams for at
POWERTOWN M.C.
384-1249 D.L.00169A 614 Grenville

1973 HARLEY DAVIDSON Sportster, semi-customized, much chrome, very immaculate, low mileage. Must be viewed to appreciate, $2,990. 656-4749.

HARLEY
75 FXE 200. 4500 miles. Excellent. 386-9087.

STUDENT'S INEXPENSIVE transportation used Mobylette Moped, automatic transmission, Sacrifice. 384-9883.

76 KZ 750 KAWASAKI, EXcellent condition, less than 1,000 miles, $2,100. Contact Keith Purves, CFB Esquimalt, 388-1443.

1976 KAWASAKI KZ 900, CUStom headers, 1400 miles, helmet and jacket, $2995 or offers. 598-2709.

1972 KAWASAKI 500, ONE owner, $700 or best offer. 384-8592 after 5 p.m. weekdays, 12 p.m. weekends.

1975 HONDA 750-4 FAIRING, SADdle bags, crash bar, adjusting back rest, 7000 miles, $2200. 748-3665, Duncan.

74 SUZUKI 185 CC, PERFECT condition, plus two brand new helmets. $850 or nearest offer. 478-1555.

BROOKLANDS MOTORCYCLES
Harley-Davidson — Honda
939 Fort DL-1371 383-5926

1970 HONDA CB, GOOD CONDItion, $175 or best offer. Phone after 3:30 p.m., 478-2301.

1976 CAN-AM 250 TNT LOW miles asking $1350 phone after 7, 382-8334.

2 YAMAHA 360, $500 OR offers, good mechanical order. 385-9918.

KAWASAKI 500, GOOD SHAPE, asking $725 or offers. 478-7633 after 5.

71 TRIUMPH 650, 3,000 MILES ON rebuilt engine. $800 or nearest offer. 382-0442 after 3 p.m.

73 SUZUKI 500, 9,000 MILES, $850 or best offer. After 5 p.m, 1503 Hillside.

1971 NORTON 750 C.C., COMpletely rebuilt. 382-2894, after 4:00 p.m.

LADIES' ROLLEI 5-SPEED IN excellent condition. Phone after 4 p.m. 477-9607.

1974 YAMAHA TY250 EXcellent condition, many extras. $950. 658-5458.

FOR SALE: SUZUKI RN 125, 479-2088. Excellent Shape.

'72 KAWASAKI 500, $550, OR trade for Enduro. 592-0337.

1976 KAWASAKI KZ750, $2000 firm. 478-4462.

750 HONDA PARTS FOR SALE. $1.00 and up. 385-1010.

78 BICYCLES

Russ Hay On Government
2542 GOVERNMENT ST.
Between Bay and Hillside
The Leading Bike Shop
384-4722
MASTER CHARGE
TRADES WELCOME
CHARGEX
Open 8:30-5:30 Fri. 'til 9
Closed Wed. and Sun.

RALEIGH SALE
RALEIGH 3-speeds Men's and Ladies' Reg. $125 NOW $114.50
RALEIGH 3-speeds 1975 Men's models NOW $99.95
Many other Brands and Models in stock
OAK BAY BICYCLE SHOP
1968 Oak Bay Ave. 598-4111

BUY, SELL, TRADE, REPAIR Deal direct with qualified, mechanic, save 50% on labor. Expert buckled wheel. New, used bikes, all sizes, lowest prices. Open 8-8; Sun. 12-5. 384-5514. Reno Industries, 2519 Govt. (Sell used wheels).

CHILDS BICYCLE 18" WHEEL excellent $40, Girls bicycle 26" wheels 3 speed only. fair $20. 598-2838.

NEW SEARS 10 SPEED PLUS generator and light and speedometer, riden 2 weeks. $120 or offers. 592-1331.

BOTTACHIA 10-SPEED, $85. PREmier 10-speed, $65. Boy's 10-speed. $60. 652-2966.

2 NEW SEKINE 10-SPEED BICYcles. $200 each, firm. 1 MK. II Apollo, new, $150. 642-3735.

TEN SPEED BIKE New, 386-7352

BOY'S BANANA SEAT BIKE, $20. 595-1693.

10-SPEED FOR SALE. 477-8146.

GOOD USED 10-SPEED, $60. 592-0789.

NEW TRIUMPH 10-SPEED, $100. Used Iverson, $50. 477-5167.

80 BOATS and MARINE

FOR SALE, BOATHOUSE, ORIGInal boat work on pilings 36x40 ft. complete with marine ways and winch, sound timbers, high ceiling and cedar shake roof, suitable for relocation or demolition, building to be removed and site cleared within 30 days of purchase. 656-1649.

1975 16' CALGLASS, 70 HORSEpower Evinrude, full camper top, plus tonneau cover. Only used 4 times. 477-1184.

14' FIBERGLASS BOAT AND trailer with canopy, sleeper seats, 40 hourspower Evinrude and kicker. $1,600. 652-5539.

20' SLOOP, GOOD CONDITION, Fibreglass over plywood, 6 keel, Dacron sails, sleeps 4, 6 h.p. outboard, $2,800, Phone 743-5220.

1976 DODGE ¾-TON CAMPER special, 3,000 miles, retail $7865, will trade for boat of equal value. 386-8115 or 384-8174. Ask for Bud.

10' FIBREGLASS BOAT, $150. 479-3357.

80 BOATS and MARINE

'76 GLAS PLY CLEARANCE

BUY NOW, WHILE THE BOSS IS AWAY!!

THESE BOATS HAVE TO GO TO MAKE WAY FOR the '77 MODELS THAT HAVE STARTED TO ARRIVE!

19' OPEN
—STOCK NO. 98A
—140 MerCruiser I-O
$8695

21' CUTTY CABIN
—STOCK NO. 179
—165 MerCruiser I-O
$10,995

21' HARDTOP
DIVER'S SPECIAL
—STOCK NO. 162
—Bilge, Tank Storage
—165 MerCruiser I-O
—Utility Finish
$10,795

ASK US ABOUT THF GLAS PLY LIFETIME HULL WARRANTY

DEALER FOR K & C AND GLAS PLY

HORWOOD MARINE LTD.
823 Pandora 385-1451
9-5 Monday-Saturday

810 ISLAND HIGHWAY
(Across from Farmers' Mkt.)
10 a.m.-Dusk 478-8211

HORWOOD MARINE

26' THUNDERBIRD SLOOP, equipped for racing and cruising. Includes 5 sails and dinghy, $7500. 479-7554.

18' STARCRAFT, CUDDY CABIN, 120 OMC, marine head, full canvas, $5995. Horwood Marine, Colwood, 478-8211.

"JAME" 34 FT. CLASSIC CRUISER, rebuilt, C.B., 1 T.V., hot water, many extras, live aboard, $8,300. Fisherman's Wharf, Sidney.

RANGER 26', EXCELLENT CONDITION, main, jib, Genoa, Spinnaker, $18,300. To view 652-1994 after 6 p.m. weekdays.

28 FT. COMBINATION TROLLER and cod boat, "B" licence - till 1981. $6500 or take small car for part payment. 246-9177.

CROWN 28 SLOOP, FULLY equipped, excellent condition. Atomic 4 inboard engine. $22,500. Phoner 592-3620.

FIBREFORM 24', 1970, 225 V-8, I-O, in good shape, $5,900 or trade for larger boat. 592-4164 after 3 p.m.

SIDNEY MARINE ASOC.
656-5591
9270 Harbour Rd. Sidney, B.C.

TANDUM BOAT TRAILER SUITable for 20 ft. boat, cheap. 1569 Stellys Cross Road, Saanichton.

9' FIBERFORM I.O., HARDTOP, fand up canvas, 100 hours, offers on $10,000. After 5, 598-2849.

10' LIVINGSTON SAILING Dinghy with or without 10 horsepower. ½-price. 658-8327.

26 FT. FIBREGLASS DIESEL dory, needs repairs, stove, sinks, head, $2,500. 656-2404.

URGENT SALE, 21' FLYING Bridge Cruiser, inboard-outboard, $3,750 or best offer, 656-4649 or 656-3775.

FIBERGLASS THUNDERBIRD 26' racing, cruising, Sloop. Kits $4,550. or complete. Shop: 386-9622, home: 598-7238.

20' FIBERGLASS RIVER BOAT 1957, 35 h.p. Johnson, $1,000. 642-5038.

SABOT SAIL BOAT, FIBERglass. $125. Good condition. 746-6554 Duncan.

16' INBOARD SKI BOAT, 322 Buick, 2 fours. $3500. 592-1039, 598-1331.

SET OF BLUE PRINTS FOR 36' Ketch, $150. 656-4993.

NEWLY PAINTED PRAM dinghy, 7'9" well built. 652-1774.

80 BOATS and MARINE

MACE MARINE INC.
453 HEAD ST. 383-3324 (24 HRS.)

30' CABIN CRUISER
Ford industrial 6, F.W.C., shower, oil stove, depth sounder and much more. Must sell this weekend. Best offer to $18,800.

SPECIALIZING IN LIVE-ABOARD BOATS
OPEN 7 DAYS
(AT WEST BAY MARINA)
IN ESQUIMALT

"If you've never dealt with us You've really missed the boat"

PELAGIC
PACIFIC INDUSTRIES (1974) LTD.

A COMPLETE STOCK OF
FIBERGLASS MATERIALS
NOW LOCATED AT
428 Burnside, Victoria, B.C.
386-1811 or 386-7814

SAILBOATS
TANZER Yachts
14', 16', 22', 28'
TARTAN Yachts
27', 30', 34', 37', 41'
Bob Whyte Marine
SALES AND SERVICE
Corner Harbour and Resthaven
Sidney
656-6421

BOATERS!
See our large display of appliances, plumbing and electrical supplies.
S. J. PEDEN LTD.
2855 Quesnel St. 386-3464

PROP REPAIR SERVICE
New and Used
MARINE ENGINES
CHRYSLER NISSAN DIESELS
HARBOUR MACHINE
31 Erie St. 383-6555

14 FT. ALUMACRAFT BOAT with windshield. 20 h.p. and 6 h.p. Mercury motors with tanks and lines. Remote control and steering wheel, down rigger. Many extras. EZ-loader trailer, bearing buddies, spare wheel. $1500. 595-5057.

Chrysler Outboards
See us for Sales—Parts—Repairs
KEN PRAISING EQUIPMENT
478-9313 934 Goldstream

25' FAIRLINER EXPRESS cruiser, sleeps 4, standup head, full galley, 225 h.p. Gray Marine V-8, CB radio, depth meter, Sportyak dinghy. $9,000. Phone 382-9505 after 6 p.m.

35' ENDURANCE HULL, BALlast installed, sails, engine, and materials included. Must sell this week. Survey materials only, $18,600. First $16,000 takes. 592-9651.

CANOE COVE YACHT SALES
SIDNEY, B.C.
656-5711 656-3915

22' SANGSTER DOLPHIN (1974), 188 Merc., F.W.C., galley, Swim grid, head, bottom paint, $8395. Horwood Marine, Colwood, 478-8211.

43' CONVERTED SCHOONER hull in good condition. Fitted with Volvo Penta diesel and Decca radar, for sale to highest offer. Phone 385-4401.

1973 26' TOLLYCRAFT, COMmand bridge, 250 H.P. OMC inboard, trim tabs, fridge, sounder, stereo, dinghy, low hours. $25,750. 592-6075.

1973 17-FT. REINELL, 70 HORSEpower Crysler E-Z load trailer, including built-in gas tank, full canopy, sleeping seats and instrumentation, $3,500. 479-8416.

IMMACULATE CONDITION, 17' Bayliner 130 Volvo inboard-outboard, 2½ years old, fully equipped, E-Z Load trailer with brakes, 592-9168 or 592-4529.

LUXURY 34 NAUTALINE HOUSEboat, fibreglass twin, 350 hours. Tremendous equipment, trade smaller or property, $34,000. 598-7992.

MUST SELL, 30' EXPRESS Cruiser, excellent condition. Will take smaller boat in trade or will put as downpayment on house. 656-7012.

22 FT. FIBREFORM, 225 MERC., ship to shore phone, sounder, head, galley, sleeps 5, $10,800 or best offer. 592-3938.

WILL TRADE 16' CABIN clinker boat, 6 horsepower Briggs and Stratton for XR 70 motorcycle or go-cart. 656-5192.

LAND-PART CASH IN TRADE for your sailboat. Phone 388-5528 days and 385-6213 evenings. Ask for Ken.

37' WEST COAST TROLLER, fully equipped, $45,000. 722-2933 after 6 p.m.

1974 BUCCANEER SAILBOAT, must sell. $10,000 O.B.O. Leaving soon. 383-8495 between 6-8.

30-FOOT MONK CRUISER, RED cedar on oak, recent survey. $17,000. 479-2976.

80 BOATS and MARINE

CLEARANCE SALE!!
All trade in Boats
BEST SELECTION
LOWEST PRICES
ON THE ISLAND
New '76 Sangsters
New '76 Larsons
At
Wholesale Prices
BUY NOW
And
SAVE
Bank Financing Available!
Open 9-6 Daily
12-6 Sundays
2360 Beacon Ave.
Sidney 656-1105

METRO MARINE

"IT'S THE SERVICE THAT SETS US APART"
BAYLINER
HOURSTON GLASSCRAFT
JOHNSON outboards
VOLVO — OMC
Sterndrives
Trailers —
Accessories
All At
GIBSON
Powercraft Centre Ltd.
2520 Gov't. S. (Near Bay)
382-8291

GOLDSTREAM MARINE

EVINRUDE Outboards
ROADRUNNER Trailers
K and C Thermoglass
HOURSTON Glasscraft
LUND BOATS
VOLVO — OMC
MERCRUISER Sterndrives
Complete
Inboard-Outboard
Repairs
GOLDSTREAM MARINE LTD.
2994 Jacklin Rd. 478-8391

BOSUN'S
Yacht Brokerage
BUYING A BOAT? See our used boat show.
SELLING A BOAT? We accept good quality listings. Contact JIM SQUIRE.
COLUMBIA 22, full sail complement, Evinrude Aux. Dinghy, many extras. A very good buy at $7,500.
"Your pleasure is our business"
BOSUN'S MARINA
10775 McDonald Park Road
Sidney, B.C.
656-5558 Box 2001

Double Eagle
14', 15', 17', 18' 6", 20', 22'
Canaventure
14', 16', 17'
PACKAGE DEALS our specialty
Authorized JOHNSON, OMC dealer
Bob Whyte Marine
SALES AND SERVICE
Corner Harbour and Resthaven
Sidney
656-6421

FALL CLEARANCE
Prices on all remaining MERCURYS in stock at
MULLINS MARINE
SALES LTD.
382-1928 382-4515
925 Yates St.

VAN ISLE MARINA
BROKERAGE
LAUNCH RAMP
FUEL DOCK
Vacuum pump oil changes. Complete line of filters and accessories for all vessels. Open 7 days a week, 8-5 p.m.
VAN ISLE MARINA CO. LTD.
Tsheum Harbor Box 2130
656-1138 Sidney, B.C.

CENTRAL BOAT LISTING SERVICE
THE BOAT FINDERS
We have boats from $50 to $75,000, in back yards and in the water. Phone for the type of boat you want and you will be put in touch with the seller. Do your own deal.
383-1640

GREW BOATS
ON DISPLAY
OAK BAY MARINE
at the Marina
1327 Beach Dr. 598-3393

REPOWERING?
Be sure to see us before you repair or repower your sterndrive substantial year end discounts on repairs or repowering at:
OAK BAY MARINE
sales and service
598-3393 1327 Beach

ISLAND DEALER
Korolite Marine Floatation
and Concrete Float System
AQUA TERRA LTD.
Phone Cassidy, 245-7181

FOR SAFETY SAKE
Radios — CB — VHF — SSB
Sounders — Flasher — Chart, Sales — Service and installation. Ball and Shemilt Electronics Ltd. 1 West Burnside Rd. 386-9414.

18 H.P. JOHNSON, GAS TANK, morse controls, very good condition. Offers. Phone after 5:00 p.m. 656-2761.

MUST SELL 23' CUB SLOOP, EXcellent shape, head, stove, sink, sleeps 3, no reasonable offer refused. 743-5816.

12-TON A LICENSE
386-0986

80 BOATS and MARINE

DUNCAN BOATLAND
FALL CLEARANCE
OF
REINELL SEA RAY
CALGLASS
Boats
FANTASTIC
FALL SAVINGS
BOATERS
If storage is a problem, give your storage problems to us. Winter dryland storage plus full boat winterizing.
In Victoria
Call GARY at 474-1267
1074 Goldstream Ave.
In Duncan
Call GORD at 746-4158
Island Highway

MERCURY MARINE
MERCURY OUTBOARD CLEARANCE

115 h.p. elec.	$2500
85 h.p. elec.	$2250
65 h.p. elec.	$1900

All engines include tank, hose and prop.

SPECIAL
while they last
7.5 h.p. Mercury
$615
A Boat for Every Budget at
MERCURY MARINE
385-1457
800 CLOVERDALE

Oak Bay Marine
SALES AND SERVICE
Campion Boats
Grew Boats
Apollo Boats
Sangster Boats
Fairlane
Penn Yann
Tunnel Drive
AT THE MARINA
1327 BEACH DRIVE
598-3393

WESTPORT YACHTS
Our Vancouver Island listings include over fifty power boats and sail boats from 20'-50' and priced from $3500-$159,000. We have Vancouver offices located at the Bayshore Inn and Thunderbird Marina. Somewhere in our organization is the boat for you.
Call us at
WESTPORT MARINA
2075 Tryon Road, Sidney 656-5832

65 H.P. EVINRUDE
Rebuilt with "New" Power Head from Factory. New Equipment is $2200 — Our Price to clear these engines is $1295 complete with controls and tank.
ALL BAY MARINA
Sidney 656-3167
2238 Harbour Rd.
Open 6 days, closed Mondays

SURFER 24
Check and compare the quality. The choice of the experienced and professional boatman. Hand-laid fiberglass, stainless steel fastenings. Teak interior, Balsa-cored decks, and sail-away equipment. Unbeatable performance at sea. Call Dick Chudley.
R F C MARINE LTD., SIDNEY
656-5591 2270 Harbour Rd.

18' SANGSTERCRAFT, 90 H.P., excellent running condition. New generator, new starter. Must sell, owner transferred. $4000 or nearest offer. 479-9407 or 479-2703.

SACRIFICE
40' Monk C.B. Tri-cabin cruiser, auto pilot, live aboard, loaded, reduced from $47,500 to $39,000. Phone 652-1972, 595-8611.

14 FT. FIBREGLASS WONdercraft with 20 h.p. Evinrude, both 1975 models, 1973 Sears trailer. Excellent fishing boat, $1350. Phone 743-5419 Mill Bay.

22' K AND C, 188 MERC., F.W.C. Low hours on engine, command bridge, swim grid, full canvas, $12,495. Horwood Marine, Colwood, 478-8211.

23' BOAT, YELLOW CEDAR strip planking, 170 Volvo, completely refinished inside and out. Best offer takes. For information and demonstration phone 479-8945.

OLDER 20 FT. CABIN CRUISER, 85 Merc., fully equipped and in working order. $2600 or best offer. 743-2785 after 6 p.m.

MV SUMMIT
42 ft. troller fully equipped with large fish hold. $90,000 or closest offer. 385-0901.

GULF ISLAND 29' F-G SLOOP. 6 sails, new diesel, many extras, $25,700. McCartney, 387-5975 or home 477-1783.

5-FT. BRANDLMAYR, 35 HP Merc, trailer, depth-sounder, downrigger, extras — $1,000. 477-5113 Days. 478-1684 Evenings.

12' SANGSTER WITH 18 H.P. Johnson and trailer, $995. Horwood Marine, Colwood, 478-8211.

22' SILVERLINE, CUDDY CABIN, 233 Mercruiser, galley and head. 3 months old. Sacrifice! 658-8131.

36' TROLLER 8 TON A, DIESEL, hydraulics, good condition, $48,000. Phone 746-7918.

OAK BAY BOAT BROKERAGE
At the Marina
1327 Beach Drive 598-3393

31' SHEPARD TWINS, FULLY equipped, boat housekept, $28,500. Phone 478-8103.

1974 NORTHWEST 21 FULLY equipped, two sails, Johnson 9.9, moorage. $6500. 385-6550.

FRESH WATER HEAT EXchanger to fit 120 O.M.C. or Merc., will install, 477-4510.

23' CROWN, RACE EQUIPPED. 479-8363.

80 BOATS and MARINE

1973 MERCURY OUTBOARD, 65 h.p. $850. 478-3163.

24' SEA-RAY COMMAND bridge, all extras. 595-5809.

83 AIRCRAFT

1973 CESSNA SKYHAWK C-GHCZ Narco nav, 11 com 11-A King digital ADF 790 hours, T.T., full gyro panel. Phone Mr. Taylor, 388-6431, local 308, private sale.

92 SPORTING GOODS

INTERNATIONAL KNIVES
The Sharpest Place In Town
HUNTERS—SHOOTERS!
Armalite 22 Survival, $89; Ithica 20 ga. dbl., $289; Winch mod. 95 takedown 30-40 Kreg, $275; Browning Lever 308, $267; Carl Gustof 7 mm mag., $399; Savage 250-3000 plus new Weaver, $299; M1 carbine, 30 cal. plus new scope, $199; 1917 Artillery Luger 9 mm 8" barrel, $450; Colt 45 auto. Mk IV Target, $349; S and W mod. 59 — 9 mm auto, $285.
CENTENNIALS!
Northwest Territories — RCMP — Bi-Centennial 76
WANTED:
JAPANESE SWORD
Reloading Supplies—
Gunsmithing
574 Yates St., Ph. 383-2422

Robinson's
Win. 30-30 $125; Plainfield 30M1 $150; Mannlicher 9x57 $125; Higgins auto 12G $140; Ruko 10G dble $150; Colt 45 auto $130; S-W K22 $208.
WE BUY GUNS FOR CASH.
USE OUR FREE
LAY-AWAY PLAN
JUST ARRIVED — BANNOCKBURN WOOL BLEND PANTS — DAY PACKS — SILVA COMPASS — STERNO SILICONE WATERPROOFING FOR YOUR BOOTS!
1307 BROAD 385-3429

RIMPAC DIVERS Ltd.
See the New Plush wet suit material sold exclusively in the Victoria area by "The Professionals". The Plush suit is superior in warmth and looks and is competitive in price. Visit the shop at 9818 Fifth St. in Sidney or phone 656-6313.

WINCHESTER MODEL 12, 20 gauge, $450, 450 7 mm Remington magnum bullets $35; 42 duck decoys all in excellent conditon priced between $2 and $4.50 each or $105 for all. 656-7203 and ask for Spatzi between 9 a.m. to 5 p.m.

FRANK WHITE'S SCUBA SHOP
Next scuba course starts Oct. 12 Crystal Pool Instructor Frank White Jr. N.A.U.I., A.C.U.C. B.C. Safety Council. It pays to deal with the experts. 832 Fisgard, 385-7413.

HUNTERS
Game processing
Full facilities
Maplewood Meats
478-3670

MINT CONDITION. 12 GAUGE Browning auto 5. Sacrifice. 477-5157.

SKI BOOTS, NORDICA ASTRAL Pro, men's size 10, $85. 384-9930.

93 CAMERAS, SUPPLIES AND PHOTO FINISHING

RENTAL
DARKROOMS
COMING SOON
Bill's Photo Supply
1672 Douglas 383-7443

We offer one day service on processing, Ektachrome and Fujichrome slides.
city photo
1527 Gov't.
385-2832

BRAND NEW WITH CASES AND cartons DMC Takumar lenses, 35mm F3.5, $80; 85mm F1.8, $150; 500mm Tele Vivitar F8, $160; Used Vivitar series 1 Macro zoom 70-210mm F3.5, $250. 658-8738 weekends or after 8 p.m.

Island Colour Labs
Super fast quality film processing. Kodacolor II or Fujicolor II. Competitive prices. In by 10, out by 5.
615 FORT 384-2242

ARTISAN INSTRUMENT SERVICE
Quality repairs to photographic and optical equipment. Now at 1113 Langley Street, 388-4721.

VIVITAR E34 ENLARGER, 2¼ square, 2 lenses and carriers, $90. 386-8296.

SOUND MOVIE CAMERA, GAF 22-850, most powerful lens. $380. 386-9532.

96 RANGES, STOVES and FURNACES

NOW AVAILABLE
The all-new Texaco oil furnace with the revolutionary flame retention head, proven savings up to 25 per cent in fuel consumption. Harknett Fuel, 384-9381, ask for Ralph Smith or Steve Brown.

OIL RANGE WITH WARMING oven, cream colour enamel. Excellent condition, $75. 1569 Stellys Cross Rd., Saanichton.

GOOD CONDITION, OIL FURnace, 95,000 BTU (including ducts) $250. 385-4784 after 4:30 p.m.

CLARE JEWEL COAL AND wood kitchen range, open to offers. 479-5253 after 5 p.m.

6 RANGE GAST STOVE. VIEW at 775 Fort Street. 383-1312.

FINDLAY 24" ELECTRIC STOVE, A1 condition. 386-7632 or 388-9690.

97 FURNITURE

Mais 385-2435

USED
2 pc. Raisin 4 seater chesterfield suite $ 79.50
5 pc. wood dinette suite $168.00
Davenport $39.50
1821 COOK
VILAS
GENUINE
VILAS FURNITURE
WE SHIP
Anywhere in B.C.
Brochure on Request
CONTINENTAL FURNITURE
716 Johnson St. 386-2458

SAGERS' MAPLE SHOPS
386-3841
1802 GOVERNMENT
Victoria's Largest Selection of COLONIAL FURNISHINGS

1 SPANISH DINING ROOM SET, 9 pieces, $650; R.C.A. freezer, 20 cubic, $250; Hitachi washer and dryer with stand, $550. Phone after 4:30 only, 382-2354.

WARDROBE, LARGE. 595-1617, evenings.

97 FURNITURE

MATTRESSES
WHY NOT
buy your spring filled mattress directly from our factory, good quality at a reasonable price.
6-INCH LATEX
FOAM RUBBER (All Sizes)
posture zone support, clean, hygenic, doesn't sag or lump. 3'3" $109; 4'6", $139; Queen, $179.
IMMEDIATE DELIVERY
GREGG FURNITURE
2306 Douglas 388-7365

NEARLY NEW S-100 SKIIS, SIZE 205, Nordica size 9 boots, 3 Woods 4 iron ladies clubs, $25. Boy's skates size 4, $5. 592-3489 after 4.

CHESTERFIELD AND CHAIR IN kid leather, white, one-year-old, like new, $550. Worth $1200. 388-7443.

WATERBEDS CUSTOM MADE Complete Kings $215; Queens $195. Delivered. 477-0803.

CUSTOM BEDS
Captain, $125; mate, $115; bunks, $100. 479-7400.

FOUR-DRAWER HIGHBOY WITH plate glass. 598-3238, Beach Drive near Marina.

3-DRAWER DRESSER WITH mirror, asking $75. 382-6767 after 5 p.m.

COLONIAL MAPLE DINING room suite, 4 captains chairs, 598-5886 after 6 p.m.

SOLID DARK MAPLE BUNK OR 39" twin beds, springs and mattresses. $125. 592-9478 after 6.

GREEN SETTEE AS NEW. $75 or best offer. Call 479-5024 after 6:00.

DEILCRAFT WALNUT OVAL dining table and 6 chairs. New condition. 595-1127.

QUEEN-SIZE WATERBED, HAND crafted in natural cedar, excellent conditon. Asking $175. 477-9795.

BEDROOM SUITE—TWO DRESSers and bed with good mattress. $500. 595-2204 anytime.

SEALY POSTURPEDIC HIDE-A-bed, gold-brown tweed, good condition. $125. 479-9751.

2 SINGLE BEDS, 1 WHITE, 1 maple, $40 o piece. 658-8664.

CHESTERFIELD SUITE AS NEW. Must see. 477-0695.

SECOND COUCH, CHAIR, B-W TV for sale. 384-3441 after 12 noon.

CARVED MAHOGANY BUFFET, small oak sideboard. 478-5743.

MAPLE BASE AND HUTCH, OAK wardrobe. 658-1061.

DOUBLE BED, DOUBLE DRESSer with mirror, phone 384-8854.

98 TV, STEREO, RADIO SALES and SERVICE

Mais 385-2435

1821 COOK
BIG or SMALL
WE RENT
COLOR
OR BLACK/White TVs

Butler
Butler Brothers
TV RENTALS
1720 DOUGLAS STREET
385-3832

Rent or Own
FROM
CITY CENTRE TV
OPEN 10 A.M. — 10 P.M.
6 DAYS A WEEK
3970 Shelbourne 477-6971
Next to K Mart in the Mall

CAV ELECTRONICS LTD.
755 YATES STREET
DUAL
NEW MODELS NOW IN
Special prices on turntables and cassette decks.
388-6564

RENT
BRAND NEW TV
FAIR DEAL SERVICE LTD.
Mastercare Maintenance Service for Admiral and Magnavox
3454 Tillicum (at Burnside)
385-7423 385-2836

Philips, Hitachi, Noresco, Dual.
ELECTRON TV
SALES AND SERVICE
100 Burnside West 383-5432
Store Hours
Mon. thru Sat.
9 a.m. - 5 p.m.

S.-F. NETWORK TELEVISION LTD.
offers you a
Hitachi 20"
FREE
7 DAY HOME TRIAL
CALL NOW! 656-7012

AUTO SOUND
Tape Players — Radios
In dash AM-FM radio—Tape Players
B.C. SOUND & RADIO SERVICE
931 FORT 383-4731

For high quality audio components at very reasonable prices, look at Hitachi. Sample: Intergrated amplifier 60 watts RMS per channel, only $399.95.
ATLAS STEREO AND TV
763 Fort Street 385-2712

YEAR NEW STEREO SET. Rotel, RA-412 amp, audio-reflex, MR-116 auto turntable. Two large issen speakers, all with full warranty, $650 or best offer. Phone 386-3678.

TAKE OVER PAYMENTS ON A 20" portable Electrohome TV, $26 a month or a 20" Zenith color TV, $28 a month. Phone for more information, Mr. Crowther, 385-8700 before 5 p.m. daily.

C.B. RADIOS
Sales and Service. BALL & SHEMILT Electronics Ltd., 1 West Burnside Rd. — 386 9414.

HUDSON'S TAPE CENTRE
40% off all Scotch brand recording tapes.
1542 FORT 598-6811

MUST SELL, BRAND NEW 26" color TV, regular $995, selling for $600 firm. Guarantee included. 384-4062.

TOSHIBA TURNTABLE, SR310, auto. return, belt drive. $199 new. Asking $110, without cartridge. 592-9287.

BEST OFFERS ON REPO stereo and record changer, pro linear speakers. Phone 385-8700 before 5 p.m.

BEAUTIFUL TRADITIONAL styled 26" Admiral console color TV. $300. 478-4248.

NEW 17" SONY REMOTE CONtrol, offers on $650. After 5 598-2849.

ELECTROHOME 22" COLOR TV, Dellcraft cabinet, 2 years old. Original cost $800. Offers? 386-0414.

WANTED: MCINTOSH OR Stereo tech receiver-amplifier system. 598-2072.

BEAT THIS DEALI SANSUI TU-5500 (tuner), 4 months old, $300 or closest offer. 382-0816.

SOLID STATE AM-FM STEREO receiver, 8-track, BSR turntable. 658-5892.

99 GROCERIES, MEAT and PRODUCE

SAVE MONEY AT HARVEY'S
SIDES OF RED
BRAND BEEF, A-1; avg. wt. 260-270 LBS. 99c lb.
HIND QUARTERS $1.29 lb.
Cut, Wrapped, Frozen
Guaranteed
2709 QUADRA STREET 383-2031

HOLLOWAY'S U-PICK, OPEN Monday, Wednesday and Saturday mornings only — 8:30 to 12:00 until further notice. All produce, first come, first serve. Brocolli, 25c a pound; parsnips 15c a pound; green tomatoes 20c a pound. Your containers. 7068 East Saanich Road.

"MEAT" AT McCOLLS
Sides of Grade A Beef 99c lb. Black Puddings, Slicing sausage, White Puddings, Haggis.
PARLIAMENT MEWS
Ste. 5-230 Menzies St. 382-1611

WHOLE FROZEN ALBACORE tuna for canning, smoking and barbequeing, 70c a lb. M.V. Westerly Winds, Sidney Fisherman's Wharf, near Rest Haven Hospital, 10:00 a.m. to 6 p.m. 656-1829.

SILVER RILL FARM
No. 1 eating and freezing corn. U-pick, 60c per dozen. Ready picked, $4.00 per sack. 7179 Central Saanich Rd., 652-3509 or 656-5566.

OKANAGAN MACINTOSH, SPARTon, Red, Golden Delicious, Fresh Picked, Non stop from orchard. Pickup, Delivery. 477-8201.

CRISP, JUICY APPLES, MAC'S and Spartans, locally grown, 1899 Hovey Road off East Saanich Road, Saanichton. 652-2657.

APPLES — APPLES
McIntosh and Tydman cookers, Saanich Orchards, off Stelly's X Rd. 652-2009.

CULL POTATOES, $2 PER 100 pound. Michell Brothers, 3015 Island View Rd.

OKANAGAN APPLES, TOP grade, 15c a pound. Phone 652-3683.

CORN FOR SALE
652-2026, 652-1743, 652-5756
No Sunday Calls

PEARS — BOSC AND CONferance, 20c a pound. Crabapples, 30c a pound. 1143 West Burnside.

ORDERS TAKEN FOR CAULIflower, 35c a head. Telephone 652-1534.

TOMATOES, 35C A POUND OR 20 lbs. for $5. 6432 Pay Bay Highway.

VEAL, WHOLE OR HALF. GOVernment inspected. 478-1876.

NEW POTATOES, $2 A SACK. 652-1546.

100 MISCELLANEOUS FOR SALE

Do it yourself, retail wholesale centre with a complete line in electrical, plumbing and heating supplies. We do quotations on small and big jobs.
PATES SUPPLY
LTD.
3396 Douglas Street

SCARCE ITEMS
Round Oak gate leg table and 4 chairs, $295.00; Duncan Phyfe drop leaf tables, $139.00 to $239.00; sets of 4 dining chairs, $199.00; China cabinets, $99.00 to $319.00; Cedar chests, $79.00 to $119.00; Wooden rocking chairs, $39.95 to $139.00; Simmons hid-a-bed as new, $249.00; Wardrobes, $95.00 to $119.00; Simplicity washer spindry, $99.00; Bunk beds, $149.00; 48" Vilas maple bed complete, $119.00; Corner china cabinet, $289.00; 8'4"x12' Canadian Saruk rug, $169.00; 9x10'x6" Wilton rug, $189.00; Single size hid-a-bed, $259.00; Love seat, $219.00; Shop Vac as new, $59.00; Electric heater, $9.95 at $34.95. Use your Chargex or Master Charge.
PANDORA FURNITURE LTD.
New and used Furniture
1050 Pandora Ave. 383-6319

AUCTION GALLERY
We buy, sell or consign. Appraisals for all purposes. ESTATE SALES and LIQUIDATION SALES. Immediate pickup of your goods. All items sold same week of pickup. NO WAITING! We have our own trucks.
VICTORIA
966 YATES STREET 386-8448

C. TAYLER
HOME APPLIANCES LTD.
SPECIALIZING
IN MAYTAG
2 million owners can't be wrong
707 JOHNSON 383-3281

WATER GLASS STUDIO
Stained glass supplies of all types. 1121 Vancouver, 9 to 5 Monday through Saturday. 384-1825.

1 SEEBURG POP VENDING MAchine for 10-oz bottles upright, good working order $150 or best offer. 1 used stove electric $50. 1 thermal paned window new, 43x46, offers. 3x6000 gallon steel storage tanks $1,500 each. 1 large utility trailer, offers. 478-6434, evenings 478-0034.

BUILD YOUR OWN PRECUT Grandfather Clock! Now anyone can build a beautiful grandfather clock — it's easy because it's already precut. Send 50c for colour catalogue. Colonial Times Clock Company, Dept. BC8, 500 Albert St., Waterloo, Ontario N2L 3V4.

30 GALLON ELECTRIC TANK, 12' venetian blinds, Falcon parts, Ford wheels with tires, 13" four stud mags, Bauer skates 8 and 9, stepon garbage can, pushmower, VW shelf, aluminum screen door. 384-0886.

THREE 12 FT. MEAT REFRIgerator display cases with five-horsepower compressor. One prepack meat scale. 8 deluxe beauty salon hairdryers and chairs. Phone 753-5612, Nanaimo.

LANGLAND GARDENS, 10173 Melissa St., Sidney, has bird feeders on special. We also have a fine selection of superior bulbs at lowest prices. Call 656-7031 for directions. We are open 7 days a week.

MOVING, MUST SELL: OAK sideboard, carved oval oak mirror, wardrobe, old silk floor lamp, applwood table and 6 chairs, offers accepted. Call after 3:30. 385-1979.

TABLE SAW, MAN'S 10-SPEED bicycle, camera, electric razor, clock, man's raincoat (tall), occasional chair, double bed. 479-2824.

22' NATIONAL SHUFFLEBOARD with scoreboard and lights, $600, double cement laundry tub and stand, $10. 652-4295 evenings.

ORCANA ELECTRIC CONSUL chord organ, 40 bass keys, 37 others. Perfect condition. $175. 383-2332.

FIRM DOUBE BOX SPRING and mattress with wide wheel frame. Excellent condition. $120 complete. 386-9540.

VW WINTER TIRES, STUDDED, nearly new. Wood step ladder. 595-7025.

POOL TABLE, 4X7, COMES COMplete, perfect shape, $120. Phone 383-8692.

UNUSED DYNA-GYM, COST $484, sell at $375. Phone 595-8452, after 8 p.m.

MAN'S 10-SPEED BIKE, G.E. portable washer-dryer. 384-2778.

KENMORE WASHER FOR SALE, good conditon. Phone 477-2560.

100 MISCELLANEOUS FOR SALE

RAWLINGS
tub'n taps
PLAN AHEAD!
When doing your upcoming home remodelling — make sure to plan ahead — for plumbing, heating, and electrical supplies. We may be able to save you time and money — and the advice we have to offer you is
FREE!
WE ALSO STOCK
G.E. APPLIANCES
RAWLINGS TUB 'N TAPS
625 Hillside Ave.
388-7311

HOUSESAVERS WAREHOUSE
Quality recycled Building Material
WINDOWS, WINDOWS, WINDOWS
Complete Sets, Ready to Install
Pre-hung Interior Doors
Oak, Fir, Maple Flooring
Sinks, Tubs and Toilets
242 Mary St., 382-8711
New Hours: Wed., Thurs., Fri., 10 a.m. - 5:30 p.m.
Saturday, 9 a.m. - 5:30 p.m.

HIDE-A-BED CHESTERFIELD, older style, $125; 30" electric range, window oven, $65; automatic dryer, $65; double bed, complete, $49; double mattress, only $19; chrome kitchen table and 2 chairs, $29; large 13x10 work shed, aluminum deluxe, never used, was nearly $600 new, will sell for only $395. 386-2501.

ROLL ENDS
Our new stock of carpet roll ends are arriving. Come early for best selection. Fuzzy Wuzzy Rugs, Craigflower and Skinner, Victoria West, 382-6142.

AUTOMATIC CLOTHES DRYER; Fabric Master Imperial with sprinkle cycle, like new, $135; automatic washer, filter slow, 5 different washes, cold or hot, General electric, like new, $155. 385-0370 or 386-9983.

DRUM SET, 3-D HOCKEY, floor model; Magnus organ, air hockey, floor model; 2 dressers; 2 boys' 10-speed bikes; 1969 Toyota, good condition. 478-3144.

24" ELECTRIC RANGE, $50; 4-pce desert sand bedroom suite, $225; 5-pc. yellow kitchen suite, $49.50. Mel's Bargains, 3460 Quadra, 384-3154.

GOLD SHAG CARPET, 9'9"x11'9", $99.50; chandelier, $75; 5-pc. swivel chair kitchen suite, $99.50. Mel's Bargains, 3460 Quadra, 384-3152.

1973 VOLKSWAGEN SUPER BEEtle. Radio, 22,000 miles. Beautifully maintained. $2275. Appointment to see 384-1721, 477-0510, Sports Classic Cars, 2825 Bridge, D13451.

STUDENT RENTALS
Manual — Electric Typewriters
CITY OFFICE EQUIPMENT
721 Kings, 386-8395 — Open Sat. 9-1

GO-KART, ALSO MOTORCYCLE jacket, and bellstaff suit. Quality 22 target rifle. 598-2783, after 4:00 p.m.

METAL WALL AND ISLAND store shelvings, showcases, glass shelved giftware fixtures. Jubilie United Pharmacy, 595-1471.

FOR SALE: NEARLY NEW LIVing room suite and brand new white washer and dryer. 382-4585 between 6 and 9 p.m.

BEAUTIFUL DIAMOND RING set, wedding band and engagement ring, appriased at $1750, will sell at $1000. 598-5345.

MOVING SALE — SOME FURNIture, household items. 1156 Ranger Place, Wednesday, 10 a.m. to 9 p.m.

SOLID WOOD WATERFALL DEsign, 3-piece bedroom suite, $150, 21" black and white RCA TV, A1 condition. What offers? 384-4687.

GUN CABINET, SOLID CEDAR standup with double plexi glass doors and 2 bottom cupboards, $195. Phone 478-9345.

CRIB AND MATTRESS; FOUR Venetian blinds, sizes 8', 6', 4', 3', all items in good condition. 595-0613.

MCCLARY EASY WASHER-SPIN dry, used 3 months, $125; Viking fridge, $100; green chesterfield and chair, $100. 598-8522.

OIL BURNER KITCHEN STOVE, $30; beautiful unusual Victorian card tale. Offers over $100. 385-7613.

1 HOT WATER FURNACE AND base boards; 40 gallon hot water tank; inside doors and windows; 2 Barrie garage doors. 477-5650.

SWEDE MALT OR SOFT ICE cream machine, Stoelting slush machine, both as new. Days 383-1524, evenings 383-7946.

DELUXE FRANKLIN FIREplace, $200; GE 30" range, used 1 month, $275; wood coffee table, $25. 477-5389.

1-YEAR-OLD QUEEN SIZE BED with headboard and large dresser with mirror, both or separate. Offers 382-5609, contact Mark.

FBE BRUTE CB, EXCELLENT condition, 1 month old, $200. 477-0375, ask for John.

VERY FINE OLD OAK BUFFET, ornate, excellent condition, $185. 598-1715.

MAHOGANY DRESSER AND matching highboy, $250; Bogen P.A. system, $350. 382-9825.

EXPERIENCED REFINISHER will strip and-or refinish your furniture reasonably. 598-1715.

24" RCA COLOR TV, $100. TARget and hunting bow plus accessories. $100. 478-3022.

SINGER TREADLE SEWING MAchine, offers on $100. After 5, 598-2849.

COMPLETE SAW SHARPENING, Island Saw Co., 617 Chatham Street, 385-5500.

MOFFAT GOURMET RANGE, new condition. 30", beige. Separate broiler. Phone 658-1046.

¾-WIDTH HOLLYWOOD BED with gold headboard, mattress and box spring, $45. 385-5866.

GOLD NECKLACE 18 KARAT $250; bracelet 18 karate gold $200, ID bracelet 18 karat $75. 642-3735.

230 AMP CENTURY WELDER, new. Also marine compass. 656-7012.

FREEZER BAGS AND TIES available at Industrial Plastics, 2105 Douglas. 386-1477.

10-SPEED, $50; WRINGER-washer, $25; both good condition. 479-3778.

OVERHEAD GARAGE DOOR,

TODAY'S CROSSWORD PUZZLE

UNITED Feature Syndicate

ACROSS

1 Cottage
6 Common-place expression
11 Aromatic beverage
14 Pineapple
15 God of east wind
16 Piece of jazz music
17 Long narrow strip
18 Apparent
20 Holding devices
22 Consumed
23 Paddock youngster
25 Wreck position
28 Direction
29 Gaseous mixture
30 Grain gatherer
32 Near
34 "I'm --- ----- to!"
39 Most slippery
42 Due to the fact that
43 Sideboards
45 Put on the record
46 Selected for office
49 Mouth tissue
50 Bishop's seat
54 Garden dormouse
55 Young canines
56 Its capital is Valletta
58 Coliseums
60 Smoker's pride and joy: 2 words
63 Drained of color
66 Extrasensory percep.
67 Furniture handler
68 Inscribed upright slab
69 Thing: Law
70 Unsupported statement
71 "I have -----!"

DOWN

1 Chartered Accts.
2 Social insect
3 Venetian song
4 Altogether: 2 words
5 California city
6 Human beings
7 ------- roulette
8 Bit
9 Take to court
10 Anglo-Saxon laborer
11 Common-place
12 Overhangs
13 Secret -----
19 Carpenter's tool
21 --- der mer: Seasickness
23 Confronted
24 Tanker
26 Snooty person
27 Head: French
30 Silly persons: informal
31 Moved at top speed
33 Spanish affirmatives
35 Outlaw
36 Poured forth
37 Consume completely: 2 words
38 Come to -----
40 Vend
41 Trap aloft
44 Rubs with pressure
47 Matador
48 Summer in Paris
50 Color
51 Analyze syntax
52 Undergarments
53 E. in Athens
55 Macaroni dough
57 Inlets
59 Ogden ----, poet
61 Blue grass
62 --- League
64 Biblical judge
65 Kind of price

PILIP GLIB RECT
ANODE NONE ALAR
LIVERWURST MENU
ATEASE■DETRACTS
SLITS■TEA■TOT
SHE■STOW■RIG
LEA■TELAR■DEBIT
ARTS■RILED■MONO
POSED■DEMUR■ACT
WAD■SIRE■THE
SPA■RES■TEACH
PENITENT■SCRAPE
OLES POORSHAVES
TENT ERNE EVENT
SETS REED SENDS

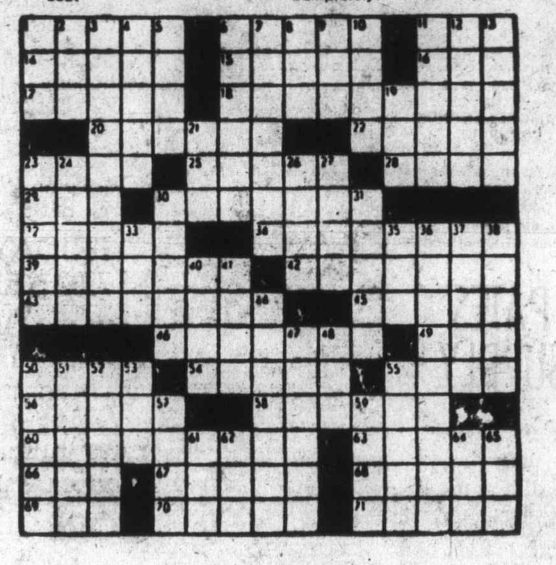

By R. A. POWER

100 MISCELLANEOUS FOR SALE

14-16 FALL SUIT WITH BLACK fox collar, $45; tweed coat, zipper line, $35; misc. wearing apparel, mink hat, wigs, etc. Gent's cardigans, everything super condition. 384-9926.

DESIGNER SELLING BUFFET and hutch with table, no chairs, teak and wedge, $900. New, also, potters wheel, electric, $250. Portable TV, AM-FM, battery operated, Panasonic, new, $300. 642-3725.

STUDENT RENTAL TYPEWRITers, manual, and ball electric, calculators, cash registers and furniture. For sale or rent. Remco Office Systems Ltd. 1812 Gov't. 385-6796.

Aluminum Gutters
5" continuous in baked enamel. Screen, windows and awnings.
B.C. ALUMINUM 479-7121
"THE NAME YOU KNOW"

UNIVERSAL TRADING CENTR 584 Johnson, Upstairs Warehouse Bargains. Tools, furniture, antiques, curios, glasswear, pictures, stereos, cameras and jewellery. 383-9512. We Buy, Sell and Trade.

EMHART 911 SMOKE DETECtors. The best available, $45, battery included.
PRICE'S LOCK and SAFE LTD.
847 Fort 384-4105

PATIO DRAPES, APPROXImately 120x80 at $20 a pair. Short drapes 50x84, $10 a pair. Phone between 9 and 5, Monday to Friday. 384-2056.

GOOD QUALITY 6 MM WALL mirror, size 81"x43". Salon type portable hairdryer, electric broom. Pale yellow floral, polyester bedroom lined drapes. 383-2060.

CHEST FREEZER, COLDSPOT 21 cubic foot, like new. Pine table with two leafs and five chairs, maple telephone lamp table. 386-8861 days or 386-6634 evenings.

ATTENTION TAILORS AND UPholsters: Sales and Service to all industrial sewing machines. Sawyer's Sewing Centre, 840 Fort, 388-6228.

EXCLUSIVE NO LONGER available 10 year life dues membership at European Health Spa. 386-0866.

TWO 7½ H.P. FREEZER compressors, one only 5 h.p. freezer compressor, steel roller tracks, conveyer belt system, 388-7804.

LADIES GOLD ID BRACELETS, 18 ct., $100. Small down payment will hold till Christmas. Also, other gold jewellry. 642-3735.

SIX-MONTH-OLD KENMORE vacuum with power mate, regular $249, as new, $175. Phone 386-8755, 9-5.

A WORLD OF PLASTICS
ONE STOP PLASTIC HEADQUARTERS — INDUSTRIAL PLASTICS, 2105 DOUGLAS.

CLOTHING ON CONSIGNMENT now being accepted by Vi's Thrift Shop, phone 595-2225.

OLDER 10-CU.-FT. FRIDGE, $35, 2 pairs boys' ice skates, size 4 and 5. 592-4794.

TABLE AND 4 CHAIRS, IDEAL for students or singles, $50. 383-0314.

CRIB, CHEST OF DRAWERS, matching dressing table or desk. 386-6582.

FIR POLES, SUITABLE FOR fences or corrals, etc. Phone 743-2838.

LARGE WESTINGHOUSE 2-DOOR frost-free fridge-freezer, automatic ice-maker. $225. 383-3812.

MAN'S SOLITAIRE DIAMOND ring, appraised at $2400. Sell or $1650. 384-2189.

IBM SELECTRIC, BALL MAchine typewriter, good condition, guaranteed, $375. 385-8350.

HAIR DRYER, SCHICK TIME machine, $25. Rival Crock pots, $10. 385-8350.

POOL TABLES, SLATE, NEW 4X8 only $495. 112-291-0889. Dealership inquiries welcome.

. PIECE DINETTE SET, 2 table lamps. 478-4977, after 5 p.m.

DISHWASHER, WESTINGHOUSE, white, $100. 656-3394 after 5 p.m.

FRIDGE, $35; STOVE, $40; dresser, $12. 595-1309.

G.E. FILTER-FLO WASHER, EXcellent condition, $175. 477-1381.

FIR LOGS, SUITABLE FOR house building. Phone 743-2838.

2 MATTRESSES, BUNK SIZE, very clean. 477-3226.

LARGE NUMBER OF THEATRE chairs for sale. 384-1223 or 382-0813.

108 MISCELLANEOUS WANTED

LUNDS
AUCTIONS
Tuesday — 7 p.m.
Friday — 1:30 p.m.
APPRAISALS
For All Purpose
386-3308

THE SALVATION ARMY Needs your re-usable clothing, furniture and household goods. "Help us to help others." Family Thrift Stores. Victoria, Sidney and Langford. For pickup — 386-3295.

WANTED FOR NEW CAR DEAlership: Hydraulic or electric floor hoist, air compressor, 5 h.p. 3-phase; scope, floor jacks, stands, drills, AVR, bench vises, grinders, desks, filing cabinet, battery charger, vacuum cleaner, etc. Apply Box 719, Duncan, B.C. Phone 748-2058.

MOVING SOON? WE'LL BUY your entire household effects including chesterfields, appliances and furniture in good condition. Quick service and prompt payment on pickup. Call Bob or George anytime, 9 a.m. to 5:30 p.m. Closed Wednesdays. 386-9634 at Shagnasstys.

WANTED TO BUY, URGENT: Furniture, appliances, tools, cameras, etc. Anything with resale value. Phone for best and quick appraisal. Cash immediately. P and A Trading, 386-7113.

WANTED
Shingle cedar 18 inches and up. Top prices. Island Shake and Shingle Co. Ltd., 749-6617.

FRANK'S TRADING SHOP
1819 Douglas St., 385-2022, highest prices paid for used furniture, household items, cameras, musical instruments, tools, etc.

LOW INCOME FAMILY SOCIAL housing complex would appreciate donations of furniture or nick-nacks, for their rummage sale, phone for pickup, 383-8692.

MOVING? WE BUY USED FURniture, antiques, gold jewelry, rifles and box lots of odds and ends. 642-3735.

IMMEDIATE CASH FOR CEment mixer, coppertone refrigerator, round table, Indian baskets, older furniture. 642-3453.

I NEED YOUR OLD WOOD FURniture, trunks, nick-nacks, wood stoves, collectables, etc. Will pay cash. 479-2684.

WANTED: WIND-UP GRAMOphone, complete or parts. Also good used golf clubs. 595-4768, after 5:00 or weekends.

WANTED: ADULT GARDEN swing, 384-5412, 5 a.m. to 10:00 p.m.

IF YOU ARE MOVING AND have any furniture for sale, please call 595-7567 or 383-8311.

WILL PAY CASH FOR OLD clocks and pocket watches in any condition. 595-3742.

WILL BUY OLD LIGHT FIXtures and lamps, complete or broken, for parts. 595-3742.

AVOCADO FRIDGE
In good condition. 479-3357 after 4.

SELL OLD BOOKS TO THE Haunted Bookshop, 382-1427.

WILL RID YOUR PROPERTY OF elder and clean up after. 595-1460.

FRIDGES AND FREEZERS bought. 598-7422. All-Temp.

WANTED: CHILD'S SET OF APpliances. 477-2702.

250-GALLON FURNACE TANK. Phone 479-3938.

WANTED: DESK CHAIR, ONLY, in good condition. 658-5629.

109 MISCELLANEOUS TO RENT

SAWYER SEWING CENTRE
RENT TO OWN — Domestic and Industrial sewing machines
840 FORT 388-6228
CLOSED MONDAYS

115 SWAPS

BOAT? HAVE CLEAR TITLE 36' diesel Trawler (professionally shipyard built). Command bridge, very comfortable cruiser or live-aboard, $49,500 or will trade for equity in revenue property, etc. 592-0613.

CAMPER TO FIT SMALL TRUCK for any line of furniture equivalent, $500. 382-3490.

116 COINS AND STAMPS

SELLING YOUR STAMPS: SEE our yellow page advertisement under stamps. F. E. Eaton Assoc. Ltd., Vancouver, or phone Victoria, 386-1680.

Lyman's and Canada's SPEC cat. now in stock. Admiral Stamp and Coin Shop, 849½ Fort St., 384-1315.

117 ART and ANTIQUES

ONE GRAND PIANO, ANTIQUE, rosewood, excellent condition. One organ, carved mantel mirror, has to be seen to be appreciated. One player piano and rolls, good working order. Solid brass bed — cleaned. 748-2947, collect if needed.

SUPERB 19th CENTURY CHInese Lacquer 4-fold screen, black background with gold overlay on one side, colour on the reverse, a rare collector's item, at the Antique Shop, 1032 Fort Street, 382-4939 or 477-1210.

ANTIQUE NINE-PIECE, SOLID walnut dining room suite. Table extends with two leaves. Made by Gibbard Furniture Co., Napanee, Canada, established 1837. $4,500. 9228 Mainwaring Road. Phone 656-5320.

CANADIANA CARVED WALNUT settee, and two matching parlour chairs in beautiful conditon, recently appraised. 479-2802.

WANTED: LOCALLY MADE handcrafts for retail outlet. Pottery, jewellery, macrame, furniture, paintings, etc. 386-6696.

CLOCKSMITH
Repairs, antique clocks, grandfather clocks, watches, parts. Citizens Ltd., 622 Fisgard St., 388-4735.

EXPERIENCED REFINISHER will strip and-or refinish your furniture reasonably. 598-1715.

LOVELY QUEEN ANN STYLE mahogany drop-front desk, $250. 386-1096, 598-1371.

LOW COST EXPERT PICTURE framing at Caribou Gallery. 565 Johnson.

TAPESTRIES. NEEDLE POINTS restored. Blocking, mounting. 477-3924.

PAINTINGS, FRAMES, ANTIQUE objects, restored. Gilding. 477-3924.

ANTIQUE PICTURE SOLID OAK frame 30½"x53½", $75, 384-1359.

ANTIQUES EXPERTLY REPAIRed. Call 478-2539.

120 GARDEN SUPPLIES

ALL-ALUME GREENHOUSES
Ten standard sizes or made to order. For further information, please contact 530 Cairndale Rd. Phone 478-0912.

B.C. GREENHOUSE BUILDERS. See our display unit at Elk Lake Garden Centre. For information, brochures, write 783 Hutchinson or phone 385-2841 or 385-8445 anytime.

Fertilizer

PENDRAY FARMS, COW MAnure, six yards $42 delivered. 477-1519.

STRAIGHT OLD COW MANURE, 7 yds $49, 4 yds $36, bag $1.75. 595-0773.

AGED HORSE MANURE $1 A sack, minimum 3 delivered. 479-5016, 479-5658.

COW MANURE. 652-2026 OR 652-1743. No Sunday calls please.

COW MANURE.
478-1876.

Plowing, Rotovating and Cultivating

DON'S TRACTOR SERVICE.
477-3913
We rotovate, plow, cut grass and brush also, loading and hauling.

DAVE'S LOW-COST ROTOVATing. Gardens. 479-4513.

Seeds, Bulbs, Plants Trees Shrubs

FIELD GROWN PANSIES, ROGGli streined, $2.50 a dozen. 592-3076.

Topsoil, Rocks and Fill

RICH BLACK SCREEN LOAM, best soil for lawn, 7 yds $63, bag $2.00. good sill sell 7 yds $30, 595-8129.

120 GARDEN SUPPLIES

Topsoil, Rocks and Fill

SCREENED TOPSOIL WITH MAnure and sand added, $11 per yard delivered, minimum 6 yards. Garden sand $3 per yard plus delivery. Road gravel. E. Nixon Ltd. Phone 385-4431 or 385-5642.

Fall is Lawn Time
GET YOUR SOIL NOW
RICH, BLACK SHREDDED PEAT SOIL
383-1532

TOP SOIL AND GRAVEL
Excellent quality top soil shredded ready for use. U-haul or we'll deliver. Call 478-1000.

NO. 1 TOP SOIL, $8 PER YARD, 4 yard minimum in Saanich, 6 yard minimum Victoria, Oak Bay and Esquimalt, 8 yard minimum elsewhere. 658-1112, 598-4371.

TOP SOIL FOR SALE. HEAVY black loam at $8.00 per yard, light sandy loam at $7.50 per yard. Minimum load 10 yards. 652-3572.

NUMBER ONE SCREENED TOP soil with sand and manure, 7 yards for $65, 14 yards for $120. Self pick-up load for $18. 478-3322.

FILL WANTED, ANY TYPE, ANY amount. Gregarah Golf Course, Prospect Lake Road. Phone 479-2688.

1000 YARDS MUST GO
Rich black peat soil, free delivery, 5 yards or over. 382-2843.

FREE FILL, CLEAN CLAY, CONcrete, No. 2 fill soil. 477-4142, 592-1331.

1,000 YARDS MUST GO
Rich black peat soil, free delivery 5 yards or over. 382-2843.

NO. 1 SCREENED TOPSOIL. $10 per yard. Minimum delivery 3 yards. 478-4784.

SAVE — VIRGIN TOPSOIL, $8 per yard. Phone 479-5088.

TOPSOIL, $6.00 YD. DELIVERED, 8 yds. minimum. 658-1112, 598-4371.

GOOD TOPSOIL, 14 YDS. LOADS, $7.50 per yard. 658-8176.

125 PETS and SUPPLIES

KITTENS: ADORABLE MALES and females, 2 black Bermese, 1 black and white, 2 tiger striped. Litter box trained and healthy. Phone Gary, 477-6911, local 728, weekdays.

RONAS HILL KENNELS
For several years one of Ottawa's leading boarding kennels, now at 4814 William Head Road, Metchosin. Catering to cats and small dogs. 478-7322.

C.K.C. REGISTERED DOBERmann Pinscher, female, show quality, obedience trained. Excellent temperament. Phone 382-4048 any morning before 9 a.m.

REGISTERED LABRADOR PUPS, yellow or black. Nat F.T. champ bloodline. 2 Generations. X-rayed dysplasia clear. Phone 748-8689 Duncan eves.

IRISH SETTER. PUREBRED, has papers, has been dewormed, all shots up to date, good stride, excellent shape, 5 months old, to good home only, enquire 642-5195.

DOBERMAN PUPPIES FOR sale, purebred, unregistered. Available early Oct., $75-$100. Victoria Press, Box 462.

REGISTERED IRISH SETTER pups, shots and papers, top show and hunting stock. Cowichan Bay 748-8751.

STANDARD POODLES, REG'D. Apricot adults, $100. Black puppies ready soon. $150 up. Phone 746-5805, Duncan.

ABANDON MALE PUPPY URgently needs home, very attractive, medium size, shaggy black and tan. 478-1264.

BLACK LAB, FEMALE PUPPY, 8 weeks old. Free to good home. Preferably with children. 479-7300.

4-YEAR-OLD BLACK MASKED brindle male afghan for sale, $125. 383-5407 after 6 p.m.

WANTED: LAB OR LAB CROSS pub, preferably male. Phone 382-0112 between 8:30-4:30.

WHITE GERMAN SHEPHERD male needed for breeding purposes. 656-3135.

REGISTERED MOSSBANK golden retriever pups, 5 weeks old, only 2 males left. 478-1397

KITTENS, FREE, WHITE-GREY, half-Siamese, house trained, 9 weeks old. 656-1903.

PUREBRED 1½-YEAR-OLD English Pointer. Reasonable to good home. 592-2786.

9 MONTH OLD PUP, NEEDS loving home and loving children. 652-1701.

FREE, TWO LITTLE SISTER guinea pigs. 652-5743, after 4:00 p.m.

AFGHAN PUPPIES, REG'D. Quality stock. Only two left. Phone 746-5805.

PEMBROKE WELSH CORGIS, one male, two females, 10 weeks. 652-4331.

FREE: HEALTHY FLUFFY KITtens. 386-9164.

ONE KITTEN, BLACK AND ginger, to a good home. 384-3410.

MALE AND FEMALE KITTENS, free, house trained. Call 384-2658.

LOST SMALL BROWN DOG, long tail. $100 reward. 384-2373.

FREE KITTENS FOR A GOOD home, house trained. 385-7543.

FREE GREY KITTENS AND also mother cat. 383-2205.

FEMALE AFGHAN, 1½ YEARS old. Best offer. 383-1629.

127 CHICKS, POULTRY, HATCHING EGGS SUPPLIES

YOUNG LEGHORNS FOR SALE. 652-5809.

128 LIVESTOCK SUPPLIES and EVENTS

PICK UP YOUR ENTRY FORM at your local pack or feed store now. So you can get in on the G.C.H.C. competition trail ride on October 17. For information, call 658-8138.

ANNOUNCING NEW WINTER rates for Stanley R. Cosborn. Horseshoeing Hot or Cold and corrective shoeing anywhere on the Island. 478-1646.

CHAMPION GAMES HORSE V.I.H.C. overall games winner '73 and '72, reserved '75, '74 and '71, experienced riders only $600. 478-2934 after 7 p.m.

QUALIFIED HORSE SHOEING and trimming. Dan McPherson; Victoria, 477-3226; Duncan, 746-7926.

FOR YOUR HORSE SHOEING and trimming, cold or hot and corrective shoeing. Call Allan Card at 652-3257.

BEAUTIFUL DELUXE TOOLED Big Horn stock saddle, excellent condition. Quality blanket and Hackamore bridle. 382-0942.

WANTED: THOROUGHBRED type gelding, 16 H.H. or over. 4-7 years. 100 per cent sound. 598-2782, after 7 p.m.

REGISTERED ¼ ARABIAN, born May, 1975. $850 or nearest offer. 112-743-2206.

GLENSHE STABLES FALL Horse Show, Oct. 10th. Judge — Pat Deptford. 652-2444.

2 HORSE, DELUXE THOROUGHbred size trailer, slightly used. Phone 382-0347.

15-16 3-YR.-OLD ARAB MARE, $1,000, also new Big Horn saddle. Ph. 748-2268 after 6 p.m.

TOP QUALITY LOCAL HAY, $2 bale, free delivery. R. Oddoux, 653-4556.

FIR POLES, SUITABLE FOR fences or corrals, etc. Phone 743-2838.

HORSES AND CATTLE PASture, good facilities, reasonable. 1569 Stellys Cross Rd., Saanichton.

HERD AND QUOTA FOR Sale, (112) 337-5566

PALAMINO GELDING, ARAB quarter horse and saddle bred. 479-2595.

2 MILKING SAANEN GOATS, $150 pair. 478-2665.

MATURE CANADIAN SAANAN Buck. 479-1458.

FEED POTATOES, $20 PER ton. 652-1546.

BRAIDED REINS, SADDLE work. 384-7238 ater 4 p.m.

GOOD HAY — $80 PER TON. Delivery extra. 746-6979 Duncan.

WANTED 16" BARNSBY PONY Club saddle. 479-5445.

130 HEAVY EQUIPMENT and MACHINERY

LATHE, STAN. MOD., 12" swingx3' cen. 3 HP Sin. Ph. 723-9557.

130 HEAVY EQUIPMENT AND MACHINERY

1965 CAT 955H TRACK LOADER with grapples and bucket, $15,000 or best offer. Kenworth Logging truck and 1970 20 ton Columbia trailer parked at Valley Truck Centre, Koksilah, $7500 or best offer. 1972 Rendell boom dozer boat, 1,250 hrs since new, Allis Chalmers Motor, $12,500 or best offer. Phone 748-1531, 8-12 a.m. or 746-6845 after 6 p.m.

FOR SALE: 00245 BLU CHIP Forklift 250 Cummins, diesel, road equipped, auto trans., $36,000 or best offer. 112-299-0913 or 112-596-0011.

WALKER ELECTRIC FOUR-POST car lift, 7,500 pound capacity. Excellent condition, $950. 595-5050 or 384-5321.

YANMAR SMALL DIESEL TRACtors. Industrial and Marine engines now available at Stanwood Equipment, 652-1231.

CUSTOM MADE TILT TRAILER, electric brakes, 2 years old. Offers. 383-8974 after 6 p.m.

1974 KENWORTH DUMP TRUCK with H. plate, 38,000 miles. 479-5079.

1974 M-700 BOBCAT, TRAILER and truck optional. 478-0245.

135 FARM IMPLEMENTS

MF Massey Ferguson
STANWOOD
EQUIPMENT SALES LTD.
Industrial—Agricultural TRACTORS
6805 VEYANESS
652-1231
"YOUR LOCAL MASSEY DEALER"

19½ H.P. ALICE CHALMERS tractor, 600 hours. Still under warranty. Includes new rotary mower. Too small for our needs. Save $1,000 over new price. $1500 cash and take over balance of payments. Glen Meadows Golf and Country Club. 656-3136.

148 LEASE VEHICLES

LEASE A VOLVO
Phone Jim Bryson 384-1161
Brian Holley Motors
3319 Douglas St.

150 CARS FOR SALE

THREE POINT MOTORS
Mercedes-Benz
DATSUN
'76 BMW 200Z
SUN-ROOF
7,000 MILES
$7,795
2620 GOVERNMENT at HILLSIDE
385-6737
Dealer Licence D-00740 A

BY FIRST OWNER, 1974 OLDSmobile Cutlass S, 2-door, 350 V-8, automatic, 19,000 miles, cinnamon metallic body, white vinyl roof, special sport wheels, space saver spare tire, plus extra new wheel and tire, almost all options available, including air conditioning, cruise control, tilted steering wheel, electric windows, dual exhaust etc. Parked in garage, like new, one of the most beautiful cars you will find. $4900. No trades please. (same 1977 model is approx. $8300.) Phone 598-1297 anytime.

IMMACULATE '70 FORD GAlaxy 500, 2-door hardtop with bucket seats, power brakes and steering, vinyl roof, body is metallic brown in color, interior is black, has trailer hitch and only 55,000 miles. Asking $1,850. Call 592-1353 or 2919 Henderson Rd.

1968 MERCURY COLONY Park, V-8, station wagon, loaded with all power options. New tires. One owner. 60,000 miles. Best offer to $1600. For appointment to view phone Blakes Plumbing and Heating, 9 a.m.-4 p.m., Monday-Friday, 388-6474.

1975 MERCURY MONARCH Ghia, 302 V-8, automatic, console snift, power steering, power brakes, radials, bucket seats, vinyl roof, 17,000 miles, immaculate condition, $4,800. 652-4295, evenings.

1973 TOYOTA COROLLA, 1600 4-speed, 2-door coupe with stereo. Needs body work, excellent running order, $1,200 or offers. Phone 382-2741 between 6-8 p.m.

1975 PLYMOUTH DUSTER, AUtomatic, V-8, power steering, power brakes, custom interior, vinyl roof, 17,500 miles, $4500. Phone 478-8792 or 598-8496.

1972 FORD STATION WAGON. Power steering, power brakes, automatic, air, top condition. Take trade. $3295, 478-3426; 658-5685 after 6 p.m.

'74 VENTURA V-8, AUTOMATIC, hatchback, low mileage, $3,500 or '74 Ventura 6 automatic, 2-door, low mileage, $3,000. Open to offers. 478-2256.

1974 AUSTIN AMERICA, 13,000 miles. Totally as new, $2185. Appointment to see, 384-1721, 477-0510. Sports Classic Cars, 2825 Bridge. D13451.

'68 FORD CONVERTIBLE, $1500. Rebuilt motor and transmission, power steering, power brakes, very clean, $1250. 656-6806.

1957 FORD 2-DOOR SEDAN, LOTS of chrome (front fenders rusty), V-8, automatic, radio, $275 or offers. 595-1452.

1967 FORD MERCURY STATION wagon, V-8, power brakes, power steering, $550. Must sell. 384-3935. 385-4807.

'67 COUGAR, 289 V-8, AUTOMATic, P.S. and P.B., good over-all condition, $1,400 firm. 595-6881 after 6.

'70 COUGAR WINDSOR 351, AUtomatic, power steering, disc brakes, new paint, good condition, offers. 386-9403.

1969 LINCOLN CONTINENTAL, custom leather upholstery, fully automatic, with all extras, $3000. 383-2793.

1965 METEOR STATIONWAGON, ps, pb, V-8, automatic, just tested, $450. Harbour Texaco, Sidney 656-5033.

'68 METEOR RIDEAU 2-DOOR hardtop, power steering, power brakes, V-8, automaic, clean. Asking $975. 656-6806.

'53 CHEV., RELIABLE TRANSportation, good running order. Tested 'til Oct. '77. Phone Ken, 382-9309.

'73 VALIANT 4-DOOR SEDAN, 318 V-8 automatic, power steering, 45,000 miles, $3,150 or offers. 384-4674.

'68 VW, IDEAL FOR HUNTER, baja bug style, will go everywhere, needs minor trans. work. Offers to $350. 477-0945.

1968 AUTOMATIC VW BEETLE. $500 motor work completed. Tested till February '77, $1200 or nearest offer. Phone 385-8468.

1971 FORD TORINA V-8 2-DR hardtop, radio, ww radial tires, power steering power disc brakes. $2,200. Phone 478-4187 after 6 p.m.

1966 FALCON SPORTS COUPE, V-8 automatic, good condition, $850 or offers. 385-4384.

1970 MAVERICK STANDARD, two-door, 2712 Prior Street. 383-1601.

1964 GMC HALF TON PICK-UP, good condition. 2712 Prior Street. 383-1601.

'66 FORD COUNTRY SEDAN station wagon, tested, must sell, offers. 479-2771.

150 CARS FOR SALE

Garden City Auto Sales LTD.
WE REALLY Come Through for YOU!
76 TRANS AM
4-speed
76 PACER (2)
6, auto., full power
74 COUGAR XR7
Loaded including factory air
74 BARRACUDA
V-8, auto., full power
74 DATSUN 260Z
4-speed and air
74 CAMARO LT
V-8, auto — full power
73 LeMans SPORT
V-8, auto, full power
73 VW Super Beetle
73 COUGAR
V-8, auto., full power
73 COMET GT
V-8, auto
73 MAZDA 2 DR.
Auto
72 DATSUN 240Z
Auto.
72 TOYOTA 1200
4-speed
71 LEMANS Convt.
V-8, auto — powertop
71 Mustang Grande
V-8, auto
70 MUSTANG
V-8, auto
70 Dart SWINGER
340 auto., full power
69 COUGAR XR7
Loaded
69 CHARGER RT
383, auto.
68 CORVETTE
Convertible
68 DODGE DART
V-8, auto
67 DODGE DART
Slat 6, auto
"No Reasonable Offer Refused"
2978 Douglas
382-9111
DLD-3790

HORWOOD MAZDA
DOWNTOWN
810 Johnson at Blanshard
385-1451
Dealer Licence D-00803A
USED CARS

75 VW Beetle	$3195
74 ASTRE Panel	$1995
73 MAZDA PU and camper	$3995
73 FORD Courier PU	$2195
73 TOYOTA 1600 S.W.	$1995
73 MGB	$3195
72 MAZDA 808 sdn.	$1795
70 VW Beetle	$1595
69 CORTINA	$ 795
69 MAZDA 1200 sdn.	$ 695
67 CORTINA	$ 595

NO REASONABLE OFFER REFUSED
COLWOOD LOT
1619 Island Hwy.
Across from Colwood Farmers Market
478-8211 Dlr. Lic. D-01264A
TUES.-FRI., 10-DUSK
SAT., 9-5

72 MAZDA coupe	$1395
73 PINTO Squire SW	$2495
74 VW BEETLE	$2895
71 DATSUN 1200 sdn.	$1095
70 MAZDA Wgn.	$1295
66 CHEVY Caprice	$ 995
66 BUICK Skylark	$ 995

ALL CARS CARRY PRICE TAGS
100% FINANCE O.A.C.
Bank of B.C.

1967 ACADIAN CANSO, TWO-door hardtop sports de luxe, power steering, power brakes, automatic console, new shocks and springs. Four new tires and mag wheels. Good condition. 478-3269.

1967 DODGE POLARA STATION wagon. Power steering, power brakes, automatic, radio, radials, air shocks. Asking $600. 477-4269, ask for Mike.

1966 COMET STATION WAGON, automatic transmission, power brakes, power steering. This is a one-owner car. $800. 478-2684.

1969 MERCEDES 200-D
4-speed, radio, tested, new tires, brakes, undercoat, etc., $4,600 or best offer. 479-7019.

'72 VEGA HATCHBACK, EXcellent condition, asking $1550. 477-6491.

964 CHEVY II, GOOD CONDItion, body needs work, new clutch, standard, $350 or offers. 478-6141.

1965 BELAIR STATION WAGON, new front end, $800 or best offer. Phone after 3:30 p.m., 478-2301.

MUST SELL, FIAT 124 SPECIAL, 4-door coupe, 598-8514, before noon.

1954 FORD FLAT HEAD V-8, run good, offers. 652-4180.

1964 V.W. JUST TESTED, FIRST $395. Phone 592-2943.

150 CARS FOR SALE

ENSIGN CHRYSLER PLYMOUTH
GOOD NEWS
HERE NOW
THE 1977s
Volare
Fury
Cordoba
Chrysler
GREAT SELECTION IMMEDIATE DELIVERY
Plus 1976's Brand New and Company Cars at Year End Clearance Prices
PLUS THESE FINE CARS
75 Charger
71 Mustang Mach I
74 Monte Carlo
76 Firebird
75 Dodge Monaco
73 Mustang Grande
75 Valiant
73 Nova
75 Bobcat S.W.
71 Fury II
75 Valiant Scamp
71 Chrysler Newport
75 Valiant Duster
74 Sebring Plus
73 Fiat 128
74 Galaxie 500
75 Impala
73 Datsun 610
75 Cricket
75 Toyota S.W.
69 Olds Cutlass
75 Duster
76 Colt
75 Ford LTD.
70 Chrysler 300 Conv.
74 Ford Torino S.W.
70 Plymouth G.T.X.
72 Valiant Scamp
76 Chevy Nova
75 Charger Daytona
69 Dodge Charger
PLUS, MANY MANY MORE
ENSIGN
Chrysler-Plymouth Ltd.
DOWNTOWN
YATES AT COOK
Dealer licence number D495A
386-2411
Open Weekdays Till 9:00

WILLE Has

19 ft SWINGER Motorhome	$13,995
MINI Motorhome	$13,295
75 MAZDA pickup canopy	$ 3,295
75 DODGE 1-ton Dump	$ 6,995
75 DODGE club cab ¾	$ 5,295
75 DODGE Mini Motorhme	$ 8,995
74 FORD Torino V-8 auto	$ 3,995
74 MUSTANG Ghia	$ 3,950
74 MAVERICK A.T.	$ 3,295
74 GMC ½-ton pickup	$ 3,495
73 MAVERICK 6 cyl. auto	$ 2,495
73 CHEV Impala St. Wgn.	$ 3,895
72 SUPER BEETLE Radio	$ 2,195
71 SATELLITE Sebring	$ 2,295
69 CHEV Van conv.	$ 2,295
69 VOLVO 142-S 2-dr.	$ 1,695
68 DODGE Coronet wgn	$ 1,495
68 DODGE van auto	$ 1,495
62 FORD Consul, 2-Dr., Tt.	$ 395

Many more to choose from
See
Ray Morrison or Dave Lanthier
OPEN 9 a.m. to 8 p.m. Daily
WILLE MOTORS LTD.
Dlr - D-13645
3240 Douglas at Cloverdale
382-2313

SAME DAY SERVICE
PROFESSIONAL REPAIRS
SENSIBLE PRICES
TOMMY'S AUTO UPHOLSTERY
383-8941

1973 VOLVO 142S
Must sell. Excellent condition. $3650. Phone 478-0420.

68 PONTIAC, FOUR-DOOR, V8, automatic, good condition, $900. After 5 p.m. 656-4387.

'65 VALIANT CONVERTIBLE, slant 6, 3 speed automatic on the floor, best offer, 595-3293.

1970 SIMCA 1113, LOW MILEAGE, new brakes, radials, $800. 385-2865, 5-7 p.m.

66 MUSTANG, NEW CLUTCH, needs trans., $300, offers. 386-6696.

'63 FORD GALAXIE, MINT shape, quick sale offers. 479-2269.

'61 SIMCA, MUST BE SEEN TO be appreciated. $200 firm. 385-8885.

150 CARS FOR SALE

You can expect A Great Deal From . . .
Cornell CHEV/OLDS Cadillac CHEVROLET TRUCKS
Sales/Service 385-5777
OPEN 'TIL 9 P.M.
ISLAND'S FINEST SELECTION
WHERE THE ACTION IS
71 MAVERICK 4-door V-8, auto., radio
71 CADILLAC Sedan de Ville, full power equipped, air
71 DATSUN 510, 2-door, 4-speed, radio
71 OLDS Cutlass, hardtop V-8, auto., radio, power steering, power brakes
70 OLDS Delta 88, 2-door hardtop, V-8, auto., radio, power steering, power brakes
70 PONTIAC Laurentian 4-door V-8, auto., radio, power steering
70 MAVERICK 2-door, 6-cylinder, auto., radio
69 CHRYSLER 4-door, hardtop, V-8, auto., radio, power steering, power brakes
69 COUGAR V-8, auto., radio, power steering, power brakes
69 BUICK Skylark, hardtop, V-8, auto., radio, power steering, power brakes
68 FALCON 4-door, 6, auto.
67 CHEV 4-door, V-8, auto. radio, one owner
66 RAMBLER 4-door, V-8, auto., radio
66 OLDS 88, 4-door, hardtop, V-8, auto., radio, power steering, power brakes, power windows
CORNELL
CHEV-OLDS LTD.
3050 Douglas—385-5777
Dealer Licence D-00681A

De Pape
76 Honda Civic
Hatchback, 4-spd., radio, tidely
76 Firebird Formula
350 V-8, auto., mags, tape.
75 TRIUMPH TR6
only 2000 mi. As new. Overdrive.
75 VEGA
Hatchback, auto, radials, tape.
75 SUPER BEETLE
Sunroof, fuel injected, 12,000 miles.
'74 TRANS AM
V-8, auto. P.S., P.B., P. windows
'74 MGB
Low mileage, clean
73 GOLD DUSTER
Auto., 6 cyl., P.S. Exceptional
73 DATSUN 240 Z
Sunroof, 4-speed, vinyl top
73 Cadillac Coupe
Original paint, loaded.
72 VOLVO 1800E
Fuel Injected, auto., 18,000 miles
'70 BUICK Wagon
Estate, P. windows, roof rack
66 MUSTANG
6 cyl., auto., Mags, radio, tape.
Many More
DePape Motors Ltd.
760 JOHNSON ST. 384-8035
D-00264A

ARTS CAR SALES
310 BAY 383-8302
CARS at LOWEST PRICES ANYWHERE D-00286A

'69 OLDSMOBILE CUTLASS, CONvertible, 350, big tires, runs excellently. Offers to $2300. 383-8694 or view, 409 William St., Esquimalt.

STUDENT MUST SELL 1968 Ford Custom 500, excellent running condition, economical 302. 598-8491, after 5 p.m.

1966 DODGE CONVERTIBLE. Must sell immediately. Offers. 383-8974 after 6 p.m.

'74 DODGE DART SPORT, CITY tested, excellent condition, phone after 6. 384-2895.

1966 FALCON WAGON. WELL-maintained, economical car. Fully worth $900. 592-7792.

'63 VOLKS, NEW BRAKE JOB, basic transportation, $95. firm, 4-6:00. 477-9639.

'64 VALIANT, GOOD CONDITION, 8-track, tested. Must sell. $250. 477-6831.

$2395 WILL BUY YOU A 1972 Mustang, V-8, automatic, only 34,000 miles. 642-3802 or 642-5233.

'68 CORTINA, EXCELLENT CONdition, radials, radio, tested. Must sell, $850. 595-0646.

65 FAIRLAND STANDARD, MEchanicly sound, $500 firm. For information call 382-6781, 4 till 7.

1974 DATSUN 710, 4-SPEED, radio, all new tires, $2950. Phone 479-5128 after 5:00 p.m.

1964 CHEV, 4-DOOR, FOR PARTS. 478-6832.

150 CARS FOR SALE

S&H TOYOTA
SPEND LESS GET MORE
AT S & H TOYOTA
Example:
1 only
Stock No. 1371
76 TOYOTA COROLLA 1200 2 dr. sdn., 4 spd. trans., radio
$3,180
USED

76 TOYOTA COROLLA 2 dr. 4 spd.	$2795
75 VW Rabbit, 4-spd.	$3995
75 LANDCRUISER, 4x4, 12,000 mi.	$5895
74 TOYOTA CORONA 4 dr. auto. Radio	$3695
73 FORD COUNTRY SQUIRE, full power, 3-seat model	$3995
73 TOYOTA HILUX PU, auto. Radio. Canopy	$2995
73 COURIER PU with canopy	$2995
71 FIRENZA, auto.	$995
70 HORNET SST 6 auto. Very clean	$1995
70 MAVERICK, just tested. Offers.	
67 T-BIRD. Full power.	$1495
67 PONTIAC GRAND PARISIENNE 2 dr. H.T.	$ 995
66 FAIRLANE wgn., V-8 auto.	$1795

Saunders and Hitchman
Sales & Service Ltd.
2040 Cadboro Bay Road
At Fort and Foul Bay
Dealer Lic. 00566A
592-2471

Millstream CHEVROLET
77's ARE HERE!!
76's MUST GO!!
WE NEED SPACE!
STILL A GOOD SELECTION OF '76 MODELS!
—¾-ton trucks
—one ton trucks
—Blazers
—1 only, Suburban
PLUS
A GOOD SELECTION OF CHEVROLET AUTOMOBILES!
WE OFFER INTERNATIONAL WARRANTY ON THE MAJORITY OF OUR USED CARS!
Millstream Chevrolet Ltd.
1730 Island Highway
474-1211
Dealer Lic. D 01384A

B. MADSEN
MOTORS LTD.
DRIVE A LITTLE FURTHER AND SAVE A LOT MORE

75 VALIANT, 6, auto., PS	$3998
75 PACER, AT, PS, PB	$3895
74 CHEV 9 pass. SW	$3995
74 ASTRE, auto.	$2395
73 DODGE, 9 pass. SW	$2995
73 DART, 2 dr, HT, 1 cyl.	$2495
72 MUSTANG, auto	$2995
72 DUSTER, V-8, std.	$2495
69 BUICK Skylark	$1695
69 GALAXIE, 2 dr., HT	$1595
69 MAZDA wagon	$1195
67 FAIRLANE auto	$995
74 FORD Explorer ½ ton	$3995
73 FORD Explorer ½ ton	$3795
73 FORD ¾ van	$3595
67 CHEV ½ ton, PU, V-8	$1095

2691 Sooke Rd., Glen Lake
478-5011 DL. 00569A

ROADSTER
1966 T-Bird, V-8 automatic, Power steering, power brakes, power windows, power seats, wire wheels, tonneau cover, new white wall tires. Excellent condition. Phone 386-8351, ask for Don.

1971 DEMON 340, POWER steering, power brakes, buckets, console, automatic, mags, air shocks, scoops, spoiler, stereo, extras. Original owner, offers. 383-7505.

REDUCED $450
1972 El Camino, 350 automatic, power steering, radio, tape deck, vinyl roof, tonneau cover, new paint, in showroom condition, $3300. 384-2452.

1968 TOYOTA COROLLA, 4 speed, standard, 50,000 miles, excellent condition. Asking $1,000. Call after 6:00 please. 479-2119.

OWNER LEAVING COUNTRY, 1973 Chev Vega, low miles, good shape. No reasonable offer refused. 478-6025.

1975 DARK BROWN CELICA GT, 5-speed, 12,000 miles. White vinyl sport roof, fully equipped, including 8-track stereo. 383-7794.

1971 DATSUN 1200 FASTBACK, 38,000 miles, excellent condition. $1350. 658-8385.

'67 CAMARO WITH CAM, headers and 4-barrel, $1,600. Phone between 5-7 evenings. 642-3655.

BLUE FORD GALAXIE, '62, woman driven, good condition. Evenings, 598-4475.

1964 FORD AS IS, SAFETY TESTed 'til Feb. '77, $100 or closest offer. 478-6753.

1973 VOLKSWAGEN SUPER BEEtle, 40,000 miles, new clutch, cassette tape deck. Offers. 479-9157.

150 CARS FOR SALE

DOUGLAS VOLKSWAGEN
PORSCHE
AUDI

ECONOMY! SAFETY!
76 VW Rabbit
from
$4445

CAMPERS

74 V W WESTFALIA, 4-speed, radio, fully equipped, including propane stove and 2-way electric fridge $6995

74 VW CAMPER. Permanent hardtop, 4 speed, propane stove and fridge. $6195

73 VW SAFARI camper. Permanent hardtop, automatic, propane stove, 2-way electric fridge. $6195

72 VW CAMPER. 4 speed and fully equipped! $4295

71 VW WESTFALIA. 4 speed, fully equipped. $4595

70 VW WESTFALIA. 4 speed, fully equipped. $4295

Premium Trades

72 VW 7 passenger bus, 4 speed, new paint. $4195

72 VW window van. $3995

71 MGB, radio, tonneau cover, etc. $2795

71 DATSUN 1600, 4 speed. $1495

TRUCKS

74 GMC Crew Cab. Long box, duals, automatic, power steering, power brakes. $6695

74 DODGE ½ ton, 3 speed. $3695

72 CHEV. ¾ ton Camper Special. Automatic, power steering, power brakes. $3695

YES!
All Reasonable Offers Considered

100% FINANCING O.A.C.
SCOTIA PLAN

Douglas Volkswagen Ltd.
Porsche - Audi
3329 Douglas Street
388-5466
Dealer Licence 00341A

HERTZ RENT-A-CAR
still has lots of 1975 Pontiacs available, save $300 to $1000 over present used car lot prices. We also have 1976 Granadas and Mavericks for sale. Call in at 901 Douglas St. or phone 388-4411.

SUNROOF

1973 RX3 Mazda, 15,000 miles, radio, summer and winter radials. $2100 firm. 386-9087, evenings.

1966 ACADIAN, NEW PAINT, 456 rear end, Munci 4-speed, new headers and muffler, front end done up, T.A. radials and ET mags, new interior. Must sell, $2000. 474-1413.

1971 DATSUN 510 4 SPEED, radio, very solid and in good running order. 1 month guarantee, $1,595. Northwest German Auto Ltd., 628 Alpha St. 386-8848. DLO1156A.

1969 FIREBIRD, 350 AUTOMATIC, power steering, power brakes, runs very well. Needs body work, $1200. 384-1445.

MUST SELL: '65 FORD Country Sedan station wagon, studded tires, excellent body and running condition, $475 firm. 592-3294.

'64 RAMBLER, OVERHAULED transmission, new tires and brakes. Needs valve grind, $185. 2951 Richmond Ave.

1964 CADILLAC CONVERTIBLE, new paint, in good running order, must sell. Best offer to $650. 479-8945.

'68 MUSTANG FASTBACK, BLUE, 302, 4-speed, new tires. Offers. 477-6911, local 4231 or 383-7375, 6-8 p.m.

1966 RED DODGE CORONET Stationwagon, good body and running order. $700, or offers. 478-1044.

GREAT MILEAGE. 72 DATSUN 510, 4 door standard, good condition, $1400. 382-9156 or after 5:30, 595-4179.

1973 MAZDA RX3 STATION wagon, excellent condition. $2400 or reasonable offer. Phone 479-4669.

1972 VW WESTFALIA, NEW motor, excellent condition. Phone (112) 248-9019 after 6 p.m.

'75 RABBIT, 5,000 MILES, extras, excellent condition, $4,000, 382-3891.

$3695 FOR 1974 CELICA ST, 33,000 miles, 4-speed, tach, radials, very pretty. Phone 642-3802 or 642-5233.

1975 MONZA 2+2, MANY OPTIONS, excellent condition. $4,250. 479-2526.

SACRIFICE, 70 MACH 1, 351 C.I. good condition, $2,500 or offers. 478-3654.

150 CARS FOR SALE

Palm Motors
HOME OF THE
INFLATION FIGHTERS
ANNOUNCES
WE'RE MOVING
To 3342 OAK ST.
ON OCT. 15TH

AT OUR NEW location we will be able to add to our already fine customer service
OUR OWN Mechanical Shop to look after our WARRANTEES and Maintenance Service

BUT
For now until then we are presently
CLEARING OUT
OUR FINE STOCK WITH
GIGANTIC SAVINGS
TRY YOUR PRICE
No Reasonable Offer Refused

69 FORD 500 HT.
70 PONTIAC conv't.
69 PLYMOUTH Fury III.
69 BUICK Skylark, 6 auto.
65 COMET 289 auto.
67 CHEV. auto.
67 CUTLASS auto.
70 FORD auto.
72 FORD auto.
71 PINTO 4-speed
72 MINI
62 CHEVY II auto.
70 RIVIERA
66 ENVOY stn. wgn.
71 PLYMOUTH auto.
65 FAIRLANE stn. wgn.
70 FORD ½ ton pickup
74 DART auto.
70 MUSTANG 302 auto.
69 DODGE van auto.
70 PONTIAC sedan auto.
67 ACADIAN stn. wgn.,
67 PLYMOUTH stn. wgn.,
68 CHRYLSER loaded
64 CHEV. auto.
69 BEETLE new paint
64 CHEV. panel
66 MERCURY stn. wgn.

Instant "NO-RED-TAPE" Credit
Palm Motors
2936 DOUGLAS
at BURNSIDE
386-8385 D-00641A

HONDA
HONDA car centre

NOW CANADA'S No. 1 SELLING SMALL CAR
$3,276
Complete Victoria Price

'75 AMC Pacer $3295
'72 Volks. 411 S.W. $2795
68 Rambler, 6, auto $799
70 Fiat 124 $1295

7 Day Money Back Guarantee

Honda Car Centre
Yates at Quadra
386-6707
Dealer Lic. 846A

PLIMLEY
BRITISH LEYLAND
1010 Yates
382-9121

75 AUSTIN Marina
75 TOYOTA coupe
75 DODGE Dart Sport
74 VOLKSWAGEN Beetle
74 FORD Pinto
74 TOYOTA SR5
74 DATSUN 710
70 FORD Maverick
70 MAZDA 1200 cpe
69 MAZDA 1500 sdn.
68 AUSTIN 1800

Dealer Licence 572A

MUST SELL, 1973 GMC SPRINT (El. Camino), 350 automatic, PS, PB, $3,150. Phone 386-0651.

1969 CHEVROLAIR, 396 ENGINE, best offer, as is. 478-1930.

1961 VOLKSWAGEN BEETLE, $500. 477-3766.

1969 G.T.O., VERY GOOD CONDITION. 592-6524.

1975 DODGE COLT 4-DOOR 1600, 4,000 miles, $3,000. 386-7918.

150 CARS FOR SALE

METRO TOYOTA
CANADA'S LARGEST TOYOTA DEALER
PRICES ON ALL CARS!

75 FJ40, 4X4
72 Chev. van
76 Corvette
74 MGB
69 Charger
72 Celica
72 Corolla A.T.
71 Sebring
71 Mustang Conv't
70 Chrysler H.T.
66 VW Bus
69 Skylark
68 Chevelle H'tp.
72 Toyota, auto.
72 Datsun 510
74 Mazda wagon
71 Cortina
67 Falcon, auto.
64 VW
75 Pont. F.B.
73 GTO, 4-speed
67 Falcon, Auto.
72 MGB
70 Falcon, 4-speed
72 Impala
68 Buick wagon
65 Mustang F.B.
74 Ventura
66 Rambler H.T.
74 Torino wagon
68 Plymout GTX

TOYOTA!
VICTORIA'S NO. 1 SELLING SMALL CAR

73 FJ40, 4x4
73 Vega
75 Lincoln, loaded!
74 Duster
74 Cutlass
71 Barracuda
72 Pinto wagon, air
61 'Vette
71 Fiat conv't
69 Toyota
75 MGB
75 El Camino
72 Camaro
69 Cougar conv't
76 Trans Am
72 Mach I
74 Gremlin 'X'
76 'Vette panel top
72 VW Deluxe
72 Skylark
68 Mustang F.B.
67 Cougar
69 Datsun
70 Olds 98
73 Datsun
69 Crown
74 Camaro

250 UNITS TO CHOOSE FROM
PRICES ON ALL CARS!
BCAA INSPECTION On Most Units '71 Up
AND REMEMBER!
NO REASONABLE OFFER REFUSED
100% FINANCING AVAILABLE O.A.C.
Open 9 a.m. - 10 p.m.
CALL NOW! 386-3516
Metro Toyota Ltd.
625 Finlayson
Dealer Lic. 00431A

METRO TOYOTA

1975 VALIANT BROUGHAM, 2-door hard top, power steering, power brakes, vinyl roof and mouldings, custom interior, 225 6 cylinder, clean throughout, Ziebart rust proofed. $4,500 firm. 384-8483.

RARE '66 BUICK SKYLARK CONVERTIBLE, immaculate body, low mileage engine, extremely clean interior, all power windows and accessories. Must sell. $1,500. 598-3612.

ONE MUST GO: 1973 RANCHERO Squire, $3,300 or 1973 Mazda RX3 wagon, $2,500; 1972 Fiat 128 wagon, $1,300. Phone 384-0969 around 5.

IMMACULATE DART, V8, CUSTOM 4 door, power brakes, power steering. Radio, new tires, 69,700 original miles. One owner, 1968, $1,800. 592-3632.

MINT 72 WHITE CADILLAC Calais. Loaded with options. 38,000 miles, $4800 firm. 595-8719 after 5 p.m.

1976 COBRA II, LOADED WITH extras, 5,400 miles, $5,400. Trade possible. Phone after 6 p.m. 592-9122.

'74 ASTRE GT, 4-SPEED STANDARD, low mileage, excellent condition, cassette tape deck included. $2,595. 592-0941.

1971 MUSTANG MACH I, GOOD running condition, low mileage, V-8, automatic, power steering. Offers. 383-6304.

GMC SUBURBAN 1973, '73 TRAILER, sell as a team, or separate. Open for offers. 479-8840.

'71 VEGA GT, RUNS WELL, $1000. 385-1010 anytime.

150 CARS FOR SALE

peter pollen ford
FORD
7 DAY MONEY BACK GUARANTEE
Buy With Confidence "With Victoria's Finest Used Car Guarantee"

'76 GRANADA
76 GRANADA
2-DR. AUTOMATIC $4695

74 DATSUN B210
DELUXE FASTBACK
4-SPEED, RADIO $2995

67 M.G.
HARDTOP, RADIO $1995

71 PLYMOUTH
DUSTER $2295

71 VOLVO 142
4-SPEED $2995

75 PINTO S.W.
AUTOMATIC, RADIO $3295

75 PINTO
2 DR, AUTO., RADIO $2995

75 TOYOTA
COROLLA, 2 DR, SR5 $3895

75 COMET
2-DR., AUTO, RADIO $3895

74 DODGE DART
2 DOOR HARDTOP $3895

TRUCKS

76 FORD CAMPER SPECIAL
¾ TON, V8, P.S., P.B., RADIO WITH DELUXE 9½ FT. OKANAGAN CAMPER. REDUCED TO SELL $8795

76 FORD CAMPER SPECIAL
¾ TON, V8, P.S., P.B., RADIO WITH DELUXE 8 FT. OKANAGAN CAMPER. REDUCED TO SELL $8195

75 FORD
150 PICK-UP. V-8 $4595

73 FORD ¾ TON
8-PASS. WINDOW VAN $3995

76 FORD
½ TON, LARGE CANOPY $4595

74 FORD ¾-ton
CREW CAB 4x4 $5995

GOVERNMENT TESTED
BANK FINANCING
PETER POLLEN FORD
YATES AT COOK
384-1144
D00745A

RETRACTABLE
1957 Ford Skyliner, power windows, power steering, V-8 automatic, power seats, power brakes. In absolutely excellent condition. May accept partial trade plus cash. Phone 386-8351, extension 35.

FOR SALE OR TRADE FOR lder ½-ton pickup. 68 Chrysler lewport, auto., P.S., P.B., good condition. 743-5885.

970 FORD CUSTOM 500 2-DOOR hardtop, 56,000 original miles. Good condition, $1,600 or best offer. 743-2785 after 6 p.m.

1970 DODGE CHALLENGER RT convertible, 383 magnum 4-speed, air shocks, bucket seats, P.S., P.B., $3,000 or best offer. 479-5682.

956 BUICK SKYLARK CONVERTIBLE, power steering, power brakes, bucket seats, 340, automatic, factory mags, radial tires, good condition. Must sell. 652-5686.

'67 PONTIAC STRATO CHIEF, mechanically excellent, good interior and body, $700 or best offer. 478-7385.

1966 PARISIENNE, V-8, console, automatic, chromies, radio, buckets, just tested, $700. 598-2087.

1974 FORD LTD BROUGHAM, fully equipped, excellent condition. Grant White. 388-2329.

'67 RAMBLER, STANDARD 6, good engine, for parts or running. Offers 382-8653.

1974 FIAT 128 4-DOOR, 14,000 miles, AM-FM, perfect condition, $2600 offers 478-9637.

'72 FIRENZA, 44,500 MILES, 2-door, radials, radio. $975. 382-1240.

IMMACULATE CONDITION — one owner — 1953 Vauxhall — 34,000 original miles. $595. 382-7041.

1976 TOYOTA COROLLA SR5, 5,000 miles, 3-speed transmisaion, $4,000 or nearest offer. 385-8955.

1974 BOBCAT, 2 DOOR, AUTOMATIC, asking $2875. 656-6806.

1960 RAMBLER, EXCELLENT body, needs work. Offers. 385-4088.

150 CARS FOR SALE

EMPRESS
PONTIAC BUICK GMC TRUCK
Pontiac Buick LTD.
12 Mon.-12,000 mi. Power Train Service Agreement Available on the Majority of our Used Cars and Trucks!

76 DATSUN B210 $3995
76 CELICA G.T. $5695

75 HONDA, 4-Spd. $2795
75 SPRINT, AT. $5495
75 FIREBIRD A.T. $5695
75 GREMLIN, Std. $2495
75 ASTRE H-Back, At. $3695
75 ASTRE wgn., A.T. $3695
75 MALIBU 4 dr., A.T. $4795
75 LE MANS 4-Dr., At. $4795
75 CENTURY, 2-Dr. $4895

74 SATELLITE, A.T. $3695
74 FORD ¾-ton $4695
74 DATSUN 260Z $5695
74 VEGA, A.T. $2995
74 LUXURY LeMans $4595

73 CAMERO, A.T. $3995
73 TOYOTA 2-DR., 4-spd. $2495
73 JIMMY, 4x4 $5295
73 MAVERICK A.T. $2495

72 FORD ¾ P.U. $3995
72 CHEV. ¾ P.U. $3995
72 PONTIAC Ht., Air $3295
72 CHEVELLE 2-Dr. $3295
72 DATSUN P.U. $2495
72 MGM Convt. $3395

71 PINTO, 4-spd. $1995
71 MUSTANG, A.. $2995
71 LE MANS Wgn. At. $3095
71 BEL AIR, 2-Dr. $2595

Many More Used Cars Not Listed,
OPEN
MON. - THURS. 9-9
FRI. - SAT. 9-6

EMPRESS
PONTIAC BUICK GMC TRUCK
Pontiac Buick LTD.
382-7121
2867 DOUGLAS AT TOPAZ
Dealer Lic. D01227A

AMC
BUYER PROTECTION PLAN 11 IS HERE!
The 1977 AMC Cars will be here OCT. 5TH!
We're Clearing Out Our 1976 AMC Stock!
GREMLINS
HORNETS
PACERS
MATADORS
All Covered by the AMC Buyer Protection Plan 11
24 months or 24,000 miles!
There's More To An AMC
REG MIDGLEY MOTORS LTD.
736 Cloverdale
385-8756
Dealer Lic. D00247A

PAINTER MOTORS LTD.
1513 Quadra at Pandora

74 SATELLITE Sebring H.T. $2795
73 FIREBIRD. V-8, auto. $3295
73 ASTRE Hatchback, auto. $1795
72 MG MIDGET, radials $2295
72 DUSTER, 340 auto. $2795
72 DATSUN Fastback 1200 $1595
71 CAMARO. V-8, auto. Offers
70 BUICK Skylark 2-dr. H.T. $1795
70 CHEVELLE 13,000 mi. $2695
70 MAVERICK, Standard $1195
70 COUGAR XR-7, tape $2595
69 CUTLASS 442, air $2395
69 CORONET, auto., 2-dr. $995
68 IMPALA H.T., V-8, auto. $695
67 CUTLASS 2-Dr. H.T. $1295
67 MONACO 500, loaded $795
65 MUSTANG. V-8, auto. Offers

See RICK or SHARON for Personalized Professional Service
385-0122
D-00346A

J. C. Motors Ltd.
837 YATES 384-0921
74 CORONA MK II $3695
73 DODGE Coil $1695
72 GRAN TORINO Wagon $2495
72 MGB radials $2995
69 RIVIERA loaded $2995
69 SKYLARK sedan $1795
69 CHEV. wagon, V-8 auto. $1895
68 FLACON wagon, std. $1295
68 FORD wgn. $1495
67 MUSTANG V-8 auto. $1895
D-00115A

'67 CHEVELLE, 2-DOOR, HARDtop, good shape, $1,275. 642-3757.

150 CARS FOR SALE

Speedway MOTORS LTD.
AUDI PORSCHE VOLKSWAGEN
1976 CLEARANCE

SCIROCCO
red, radio, sunroof, 4-speed, 5200 miles
WAS $6710
NOW $5895

SCIROCCO
silver metallic, radio, 4-speed, 5500 miles
WAS $6455
NOW $5695

VW Beetle
gold metallic, radio, 4-speed, 5800 miles
WAS $4310
NOW $3795

VW Camper
4-speed, radio, white, 5000 miles
WAS $8910
NOW $7795

ALSO
67 SIMCA 4-door $399
71 MAZDA 4-door $799
65 AUSTIN 1100 $399
68 PLYMOUTH Auto. $399

1977
924
PORSCHE
On Display

DOWNTOWN
971 Yates Street
at Vancouver
Dealer Licence No. D-00486A
385-2415
BILL CARTER

CARS LTD. D-00908A
70 Firenza, auto. $899
68 Vauxhall Viva, auto. $460
70 Mazda 1800, auto. $850
68 Datsun 510 $800
62 Studebaker, stand. $400
62 Studebaker, auto. $400
67 Buick Skylark $975
68 Buick LeSabre $775
66 Buick LeSabre $775
66 Galaxie $425
65 Buick Electra 225 $1600
74 Dodge Club Cab $4200
63 Pontiac sedan $450
65 Pontiac convertible $450
PLUS LARGE SELECTION MECHANIC'S SPECIAL $50 to $200
2538 Government Steeet
385-1716

1974 PONTIAC ASTRE HATCHback with fitting tent decor package, 4-speed, good condition, $2600 or best offer. 477-6038.

1965 BUICK SEDAN, GOOD body. Excellent upholstery. Selling for sure at $250 or closest offer. 905 Deal Street, 598-1055.

66 PONTIAC CONVERTIBLE, V-8 automatic, ps, pb, bucket seats, good transportation. $450 or best offer. Phone after 5 p.m. 743-5985.

1972 TOYOTA COROLLA 1600, 4 speed, vinyl roof, mags, 49,000 miles. Asking $2000 or best offers. 385-7370 or 652-1976.

'73 TOYOTA COROLLA 1600, very good condition, 38,000 hwy. miles, radio, snow tires, 40 m.p.g., $2150. 382-7664 or 658-1020.

1971 DATSUN 1200 FASTBACK New rings, new tires, radio, 4 spd. $1175. B & B CAR SALES 3233 Douglas. 385-4121, DL 00794A.

'57 CHEV. 2-DOOR WAGON, CUSTOM upholstery, rebuilt engine, $3000. Also have '57 Chev. sedan, $450. 479-1340.

1971 AUTOMATIC CHEV. VEGA station wagon, 2 new tires, radio, excellent condition. Tested 'til Sept. '77, $1200. 477-0833.

MOVING MUST SELL BEFORE weekend first $350 takes '67 Buick convertible, top good, runs well. 474-1434.

1970 COUGAR, 351, 50,000 MILES, automatic, radio, one owner, body and engine excellent, $2500. 478-9637.

'68 MIDGET MARK III, NEW trans, radials, seat belts, rebuilt engine. 384-1827, or 385-1448. Ask for Mike.

1964 OLDS F85 4-DOOR SEDAN V-6 automatic, radio. $875. B & B CAR SALES, 3233 Douglas, 385-4121, D LIC 0794A.

1951 BUICK DYNAFLOW CLASSIC, has been family car, in running condition, offers 595-7264 evenings.

1967 ACADIAN CANSO 327, AUTOMATIC, power steering, power brakes, lots of chrome and goodies. Like new. $2,500. 477-1184.

MUST SELL LADY DRIVEN 1971 Chevy Nova, 6 cylinder automatic, radio, good condition. $1995. 477-9879.

'69 BUICK SKYLARK GS, 350, air conditioning, good condition. $1450. 658-5556.

1955 CHEV. BEL AIR, CHROME, fair shape, needs some work. 642-5700.

1965 CHEVY II SS, 283 AUTOMATIC, completely restored. Absolutely immaculate, 384-2777 nights.

1970 MAZDA 1500, RUNS WELL but not tested, $500. 382-1231.

'64 AUSTIN 2-DOOR SEDAN, good motor, offers, 478-9830.

MUST SELL 1968 ROVER 2000TC, needs work: 478-0990, 386-7918.

'48 CHEV. COUPE. Best offers. 743-2225

1974 BUICK LUXUS, LOW MILEage, owner, 598-5965.

1973 MAZDA RX-3 WAGON, GOOD condition, $2200. 656-5866.

1967 BEAUMONT, 6, AUTOMATIC, 2-door, $395 as is. 478-6832.

1971 PONTIAC LE MANS. 382-3658, 384-7409.

62 ENVOY NEEDS WORK. $100 or best offer. 384-3410.

150 CARS FOR SALE

Brian Holley MOTORS LTD.
VOLVO FIAT LANCIA

OKTOBER SALES FESTIVAL

67 CAMARO convertible 327, V-8, auto., mag wheels, Parnelli Jones tires, new red paint $2695

68 ROVER 2000, automatic, 2 local owners, clean condition $1395

68 TRIUMPH Spitfire, very clean, mechanically sound $1595

68 ENVOY wagon, 35,000 miles, great second car $895

70 VOLVO 142, complete rebuild, new red finish drives like a new car $2995

71 FIAT 850 Racer, bright orange, vinyl hardtop, mag wheels, recent overhaul $2195

61 VOLVO 544, one local lady owner, originally delivered in Germany, 70,000 miles, completely original including handbooks, etc. Must be seen OFFERS

MANY MORE TO CHOOSE FROM
SERVICE - PARTS
8 A.M. - 9 P.M.
MON. thru FRI.
SAT. 9 - 5
Brian Holley Central
2 Blocks North of Mayfair Mall on Douglas
384-1161 Dealer Lic. 00903A

McCallum DATSUN VOLVO
McCallum Motors Ltd.
DOWNTOWN
1101 YATES AT COOK
382-6122 Dlr. Lic. 00850A
COLWOOD
1836 Island Highway
478-1741 Dlr. Lic. D-00850A

76 MAVERICK 4-dr., V-8 auto., steering, brakes, radio, 13,000 mi. $4295
75 BOBCAT S.W. 4-spd., radio, roof rack, radial tires. Only 4000 mi. $3995
74 MUSTANG II Hatchback, 6-cyl., 4-spd., P.S., P.B., radio $3495
74 CJ 5 Jeep 4x4, Warn hubs, radio $4695
74 GREMLIN X 2-dr., 6-cyl. $2895
74 DATSUN B210. Hatchback, 4 spd. Radio $2995
73 MAZDA PU, 4-spd., radio, bumper and mirrors $2195
73 VOLKS Super Beetle, radio $2295
72 CELICA 4-spd. mags, radial tires, AM-FM radio $2895
71 FORD LTD Country Squire, 9-passenger wgn. V8, AT, PS, PB, radio, air $2495
71 BUICK RIVIERA 2-dr. HT., V-8, P.S., P.B., AT, power windows, air conditioning $3395

Above Cars BCAA Tested

1940 FORD
2-door coach, vintage potential, in excellent condition but without motor. To best offer, phone 478-2430.

55 CADILLAC 2 DR., P.S., P.B., like new, original condition, 52,000 honest original miles. Must be seen and driven to be truly appreciated. Compare to any other car in its price range at $3500. For appointment phone 479-4064.

ESTATE SALE
Economical, 24,000 original miles, on this 1974 Pontiac Astre Safari wagon, woodgrain and luggage rack. Offers taken 'till Oct. 8, 5:00 p.m. Phone 386-8351, extension 31.

CLASSIC 54 CADILLAC SEDAN, new paint, brakes, headliner, window lace, exhaust system. All round good condition, no rust. Asking $1650, will accept offer. 382-0909.

1955 FORD THUNDERBIRD, Classic, Immaculate, offers and trades. 477-1157.

1968 DODGE CORONET 440. Good condition. New transmission, tires, offers. 598-4856.

1974 MAZDA RX-4 WAGON, TOP condition, 4-speed, only 27,000 miles, $4,395 or best offer. 477-9830.

1970 AUSTIN 1300. RADIO, WHITEWALLS, extra studded winter tires. 383-0721.

70 MUSTANG FAST BACK, AUTOMATIC, 351 Cleaveland, only 25,000 miles and rebuilt, tested. 477-8574.

'71 MAZDA TOP-HALF, MOTOR rebuilt, new brakes and muffler. 652-3791.

'69 CADILLAC BROUGHAM, AS new, $2800. 382-2634.

1976 VOLKSWAGEN RABBIT, 8000 miles. $3950. 477-3848.

1975 MAZDA RX-3 COUPE. EXcellent condition, $2,995. 595-8771.

75 OLDS CUTLASS SUPREME. V-8 automatic, $4200. 478-0766.

150 CARS FOR SALE

SUBURBAN MOTORS
HOME OF
LINCOLN, MERCURY, MONARCH, METEOR, MONTEGO, COUGAR, COMET, BOBCAT, '76 CAPRI II AND FORD TRUCKS!

NO Reasonable Offer Refused!

76 BOBCAT VILLAGER wagon. V-6, automatic, power steering, power brakes, radio. Like new, and finished in white!

76 CAPRI II 2300cc, 4-speed, radio, decor pkg. Finished in silver.

75 VW RABBIT, 4-Cylinder, 4-speed, sun roof, radio. Blue in color.

75 TORINO Wagon, V-8, automatic, radio, power steering, power brakes. Blue.

75 MONTEGO Wagon. V-8, automatic, radio, power steering, power brakes. Finished in copper.

74 PINTO 2-door, 4-cylinder, 4-speed, radio. Yellow.

74 BUICK 2-door hardtop. V-8, automatic, radio, power steering, power brakes. Finished in blue.

74 COMET GT. V-8, automatic, radio, power steering, power brakes. Finished in orange.

END OF SEASON SPECIALS!

76 20½' Okanagan motor home. Fully equipped, including twin air conditioning.
CLEARANCE PRICE! $14,900

76 FORD F250 Super Cab, and 9½' VANGUARD camper.
CLEARANCE PRICE! $9750

Excellent selection of new and safe buy Gov't tested used cars to choose from.

ASK ABOUT OUR EXTENDED WARRANTY
YOU CAN PUT IT ALL TOGETHER! AT SUBURBAN!

WIDE OPEN UNTIL 9 P.M.
Monday to Friday
6 p.m. Saturdays

SUBURBAN MOTORS
3377 Douglas St.
386-6131
Dealer Lic. 00863A

1970 CHEVELLE MALIBU, P.S. and PB, radio, new tires, chrome trim, very good condition, motor excellent condition, owner transferred, $2200. Call any morning before 9 a.m. 382-4048.

'67 MERCEDES 200, GAS, TOP condition, new brakes, exhaust, automatic trans overhaul, 71,000 miles, bring your offers over $3,000 to 966 Cowichan.

'70 PLYMOUTH FURY III, 2-door, hardtop, V-8, automatic, power steering, power brakes, new paint and tires. Black vinyl roof, asking $1350. 656-6806.

65 MUSTANG, CONVERTIBLE, 6 cylinder standard, good condition. Asking $1400 or trade for truck of equal value. 382-2741 between 6 and 8 p.m.

1972 MAZDA 618, 2-DOOR SEDAN, in good shape, standard. 4 winter radial tires. All options except electric antenna and air conditioning, $1895. 477-8943 between 5 and 9.

1973 TOYOTA CORONA, 4 DOOR, 4-speed, radials, snows on rims, AM-FM, excellent condition. Afternoons and evenings, 477-0232.

DELUXE 1973 DATSUN 1200, AUtomatic, 18,000 miles, excellent condition. 477-4185.

1972 PONTIAC STATION WAGON, V-8, 350, 9 passenger, 2 tone, $2995. 477-0303 or 479-1835.

1960 FORD FRONTENAC, FOUR new tires, new automatic transmission. $50 or offers. 658-5067.

1971 GREMLIN 6-CYL. STANDARD $875. B & B CAR SALES, 3233 Douglas, 385-4121, DL 00794A.

'71 FORD TORINO, TWO-DOOR V-8, Excellent condition. 477-9342, 4235 Shelbourne.

1973 SUPER BEETLE, $2,000, low mileage, tested, snow tires, 474-1563.

1966 CHEVY II, 4-DOOR, AUTOmatic, new paint, good condition. Offers. 383-5613.

70 HORNET, EXCELLENT CONdition, standard, 6-cylinder, 35,000 miles, $1,275. 477-0451.

'66 CHEVY II, 2 DOOR, HARDtop. Call 8-10 a.m., 592-0788.

1965 VAUXHALL EPIC, $200. 385-8078.

150 CARS FOR SALE

'73 TOYOTA CELICA, IMMACUlate condition. One owner—woman. 35,000 miles. $2500. 658-8887.

1976 HONDO CIVIC HATCHback, 5,000 miles. Best offer. 382-6867.

1967 FALCON SEDAN, 6 CYLINder automatic, runs good. $295. 479-8916.

1975 JEEP CJ5, V-8, WHEELS and tires. Must be seen. Call Ian, 382-4456 or 385-2833.

1975 HONDA CIVIC, STANDARD, low mileage, $2,900. Call after 6:30 p.m. 592-3983.

MUST SELL, 1962 MORRIS 1100, fair condition, tested in September. Offers. 383-6985.

1972 VW WAGON, 4-SPEED., 1500, fuel injected, $2200 firm. 477-8207 between 6 and 8 p.m.

1968 AMBASSADOR, GOOD condition, $950 or best offer. 384-3420.

1968 COUGAR, 302, AUTOMATIC, ps, pb, mags, just tested, $1850. 656-5033, evenings 656-6186, Sidney.

1969 SUNBEAM ARROW, 4-speed, 4-door sedan, $700 or offers. 382-0241.

1974 VW BEETLE, ONLY 14,000 miles. Nearly as good as new and $150 cheaper. $2750. 386-9114.

'71 MERCURY MONTEGO MX, 52,000 miles, good condition, $1995 or offers. Phone 652-3893 after 5.

'68 OLDSMOBILE 98. ALSO '63 Dodge. Package deal $500. Phone Ron 658-5468 6-8 p.m.

'64 CHEV. IMPALA CONVERTible, rebuilt 327, $650 firm. 598-2566.

1970 TOYOTA COROLLA. GOOD car for working person, $575. 479-9179 after 6 p.m.

1974 DASHER, 4-SPEED, 23,000 miles, excellent condition, asking $3400. 384-7523.

'69 AUSTIN AMERICA, AUTOmatic, good condition, 42,000 miles. Offer. Apt. 19, 3498 Lovat Ave.

1968 DATSUN, AUTOMATIC, IMmaculate interior, mechanically sound. 383-7564, 595-4289.

1947 DODGE, 4-DOOR, 80,000 miles, runs good, needs paint, $500 or offers. 595-1750.

1970 FORD CUSTOM, BODY AND motor in good condition. 598-6106.

1969 COUGAR, EXCELLENT CONdition. 385-6326.

'72 RENAULT, 4-SPEED, EXcellent condition. 598-8393.

'56 VOLKSWAGEN BEETLE, SUN roof, space, restorable. 598-4794.

'67 VOLKSWAGEN BEETLE, $1700. 384-3352.

151 SPORT, IMPORT CARS

SPORTS OR VINTAGE
TOPS, SEATS, CARPETS
ALL OUR SPECIALTY
TOMMY'S AUTO UPHOLSTERY
383-8941

1975 AUSTIN MINI ONLY 4,000 miles, still on warranty, harvest gold, fully equipped with mag wheels. $3,000 or offers. 385-7824, ask for Charlie.

'67 JAGUAR XK, 4.2 LITRE, E type coupe. Silver with black leather interior. An exciting, appreciating investment in unsurpassed condition. $7,600. 595-2588.

STEAL MY BEAUTIFUL 1972 BMW 2002. All the options. Must accept highest offer recieved this week. 479-8129, between 6-8 p.m., all day weekends.

1971 MGB, OVERDRIVE, WIRE wheels and more. Good shape, serious offers only please, asking $2650. Phone 598-2682 after 4:30 p.m. Ask for Neil.

1959 BUG-EYE AUSTIN HEALY Sprite, new top, spare hood, engine and transmission, plus many extras. Runs well, $700. Call Nanaimo 112-758-9726.

WHITE '72 VW BUG, NEW BIG Bore, new clutch, 2 twin Zenith carbs, 1700 c.c., front spoiler and mags, $1500. 2415 Oregon. 595-1289, ask for Linda.

1972 PORCHE 914
Loaded, excellent throughout. Offers. 384-3440, or 477-8912.

1973 VOLVO 145E STATION wagon, 45,000 miles. Excellent condition throughout, $4,800. 478-4878 after 6.

1972 PORSCHE 914, 1.7 LITRES, excellent condition, new tires, electric, tuneup, $3800 or best offer. 478-6407.

RARE 1969 VOLVO SPORTS. Only 1,645 produced. Good condition, 40,000 original miles, $4,000 or offer. 592-1890.

70 LEMANS SPORT CONVERTible, new clutch, brakes, tires, paint, rebuilt 4-speed trans. $2,300. 592-4178, 592-0786.

1970 LOTUS ELAN & 2 IN FAIR condition. Needs some work. Really good performance. Highest offer over $4,000. 479-3740 evenings.

1970 MGB, ORANGE WITH hardtop and softtop, good condition, $2,400 or best offer. 479-8179.

1975 MG-MIDGET. MUST SELL. $3,500. Leaving soon. 383-8495 between 6-8.

IMMACULATE TR 250, MECHANIcally A-1, new radials, and many extras. Offers. 479-9157.

LEAVING, MUST SELL BEAUTIful '73 Alfa Romeo Spyder, 2000 c.c., plus extras. 384-1701.

MGB HARDTOP OR SOFTOP REquired immediately. Please phone 652-2966.

1976 CORVETTE, EVERY OPtion, 2½ years warranty, immaculate, 383-7564, 595-4289.

CLASSIC MARK IX, 1960 JAguar, excellent condition. Highest offer takes. 479-8698.

ROVER TC2000, REBUILT ENgine, resprayed, tested. $2200. 385-2354.

'67 VOLVO 122, EXCELLENT condition, new paint, brakes, radials, $1950 or offers. 592-0480.

'75 VETTE. LOADED, IMMACUlate, panel top, exceptional deal. 112-748-8388.

JAGUAR XJ6, 1972, AIR CONDItioning, good condition, white, red leather, $7900. 743-2849.

73 PORSCHE 914, 48,000 MILES, excellent condition, $5,000 firm. 384-3731 after 5 p.m.

1975 VOLVO WAGON, GOOD CONditions, full warrantee, offers. 656-5724.

'75 BMW 2002, OFFERS ON $7,000. After 5, 598-2849.

68 TRIUMPH 4A, INDEPENDENT rear suspension, $2,300. 384-3567.

'74 ALPHA SPYDER. 388-6737.

74 FIAT 124 SPYDER. MANY, many extras. 386-8296.

SADLER FORMULA I JUNIOR race car, $400. 478-8464.

1969 ALPHA ROMEO
1300 Junior, $3,000, 478-5130

'62 JAGUAR MARK II, GOOD condition inside and out. 385-7494.

ROVER HEADRESTS WANTED. Please phone 477-6580 evenings.

VW 1600 SEDAN, EXCELLENT condition, 2886 Jacklin Rd.

154 TRUCKS, BUSES and VANS

PRICE REDUCED $400
1974 Dodge Royal Sportsman, ¾-ton van 8 passenger, 23,000 miles, V-8 automatic, power steering, power brakes, top condition, $4950 to $4550. 642-3732.

MUST SELL, GOOD CONDITION, ex rental trucks, 1975 GMC ¾ pickups; 1976 Ford ¾-ton, 1974 GMC crew cab and campers and canopies. Evergreen Rentals, 60 Crease Avenue. 386-0411.

1975 F100, V-8, AUTOMATIC, power steering, power brakes, traction lock, underseal, heavy GVW, matching canopy, 14,000 miles, excellent condition. 592-7041.

1970 GMC TANDEM TRACTOR, excellent condition, full air, 5 and 4 transmission. 1961 Ford 250, 4x4, 6-cylinder. Phone 12:00-2:00 and 6:00-9:00 p.m. 477-0677.

MUST GO, WAS $950, NOW $699. '66 Ford Window van, 6 cylinder, new clutch, radiator, mechanically A-1. Also, trade for car up or down. 350 Sylvia Street (upstairs).

1975 ¾ TON, FORD SUPERCAB, with rear bench seat, 360 V-8 camper special, superb unit, completely equipped. $5600 firm. 479-2632.

1970 CHEV ¾-TON WINDOW van, 51,000 miles, semi-camperized, insulated, 250 six, 3-speed automatic, $2100 form 386-0866.

1969 CHEV ¾-TON FLATDECK 350 V-8, 4-spd, radio, $1375. B & B Car Sales, 3233 Douglas, 385-4121, D LIC 00794A.

GMC VANDURA 1-TON WINDOW van, 1975, heavy-duty springs and shocks, fully equipped and spotless, $5500, offers. 478-2539.

154 TRUCKS, BUSES and VANS

ENSIGN
Dodge TRUCKS
AND RECREATION VEHICLE CENTRE
QUADRA AT CALEDONIA

GOOD NEWS HERE NOW

THE 1977s DODGE

Pick-Ups
Vans
Ramchargers

PLUS CLEARANCE PRICES ON 76 DODGES

BRAND NEW AND COMPANY DRIVEN

1976 Dodge D100 ½-Ton Pick-Up
6 CYL. 3 SPEED TRANS. STEP BUMPER, POWER STEERING
$4543
NO DOWN PAYMENT
$132 Per Mo.
48 Mos.

1976 Dodge ¾-Ton P.U.
V-8, 4-SP. TRANS, POWER STEERING, H.D. SUSPENSION, REAR STEP BUMPER, 7.50x16 8-PLY TIRES, SPLIT RIMS.
$5556
NO DOWN PAYMENT
$161 Per Mo.
48 mos.

Many More to Choose From

QUALITY USED TRUCKS

62 International Travelall.
69 Ford ½-ton P.U.
72 Ford Van
73 Datsun Pickup
73 Dodge Club Cab
74 Dodge ½-ton Pickup
74 Toyota Pickup
74 Ford ¾-ton Pickup
74 Ford Ranchero
75 Toyota Pickup
75 Dodge Van
75 Ford Van
75 Dodge Pickup
76 Dodge ¾-ton Pickup
76 Dodge 15-pass.
76 Dodge 15-pass. Maxi wagon
76 Chev ¾-ton and camper
76 Dodge 1-ton cab and chassis

NO DOWN PAYMENT
100% BANK FINANCE
O.A.C.

SEE THE TRUCK SPECIALISTS AT
ENSIGN
DODGE TRUCK CENTRE
QUADRA at CALEDONIA
386-2411
Ask for Truck Sales
Dealer Licence Number D-495B

154 TRUCKS, BUSES and VANS

You can expect
A Great Deal
From . . .

Cornell CHEV/OLDS
Cadillac
CHEVROLET TRUCKS
Sales/Service 385-5777

OPEN 'TIL 9 P.M.
Ready for the Road
SAVE

76 GMC ½-ton VAN. V-8, auto., power steering, power brakes, radio
74 VEGA Panel, auto., radio
74 DATSUN Pickup, 4-speed, radio $2895
74 FORD ¾, V-8, 4-speed, power steering, power brakes $3995
74 FORD Explorer ¾, V-8, auto., power steering, power brakes $4895
73 FORD ½ ton, 6 auto., radio $3195
73 FORD ¾, V-8, 4-speed, power steering, power brakes, radio $3495
72 FORD ½, V-8, auto. $2695
72 FORD ½ Pickup, V-8, auto., radio $2695
71 INT. TRAVELALL. V-8, auto., power steering, power brakes, radio

CORNELL
CHEV-OLDS LTD.
3050 Douglas — 385-5777
Dealer Licence D-00681A

Good Used Trucks
Summer Clear Out

76 DATSUN deluxe cab, canopy, loaded $3995
76 DODGE, club cab, 1 ton, baby duals, loaded.
73 GMC, 1 ton, baby duals, hoist, hyd winch $4250
73 FORD, ¾ ton pickup, V-8, 4 spd. $2750
72 FORD, 2-ton C and C $2500
69 DODGE ½-ton C and C V-8 auto $750
68 MACK, tandem, diesel dump, excellent condition throughout $9500
68 FORD tilt cab C800 LWB $2900
67 FORD tilt cab C850 tractor $2900
65 CHEV, 3 ton, V-8, 5 plus 2, 16' flatdeck $1500
64 GMC 3 ton, feed truck with augers $1800
64 GMC 1 ton on duals V-8, 4 spd. $800
62 FORD 3-4 ton feed truck with augers $1500
62 FORD tilt cab C700 dump $2600
B61 Mack Tractor, 6 cyl cat., power $3950
1 old Jeep, V-8, new tires $1200
75 10½ ft. truck camper, fully equipped, with extended rear bumper and jacks etc. $2850
75 SCAMPER 28' travel trailer, loaded, equalizer hitch etc. $5900

MISCELLANEOUS
72 COBRA 16' ski boat, 130 HP Chrysler, Road Runner trailer, hyd tilt, tachometer etc (save over $900). $3500
1 hydraulic elect tail gate $150
70 FIREBIRD V-8 auto, PS, PB, radio $1750
70 VEGA GT, 4 spd, radio, very economical $850

743-9312
TRANS CANADA TRUCK SALES
Trans Canada Highway
Mill Bay DL 11119

Reg Midgley's
JEEP CITY
HAVE MOVED BACK
to 736 Cloverdale
DEAL NOW
ON BRAND NEW
1976 JEEP
CJ5's — TRUCKS
CHEROKEES!
You'll Never Buy
For Less!

Reg Midgley's
JEEP CITY
736 Cloverdale 386-7571
Dlr. Lic. 00247B

'75 Dodge 4x4 RAM CHARGER
V-8, auto., power steering, power brakes, big tires, skid plates, 36 gal. of fuel. Only 9,000 miles. Many extras.

74 FORD ½ Ton Ranger Pickup
V-8, automatic, power steering, power brakes, radio, very clean.

73 Super Custom ¾ Ton Pickup
V-8, automatic, power steering, power brakes, radio plus many extras.

DePape Motors Ltd.
760 JOHNSON 384-8035
D-00264A

TRUCKS, FORK LIFTS, LOADERS
RAPID SERVICE
HEAVY DUTY MATERIALS IN STOCK
TOMMY'S AUTO UPHOLSTERY
388-8941

ARTS CAR SALES
310 BAY 383-8302
TRUCKS and VANS at LOWEST PRICES ANYWHERE. D-00286A

HANDYMAN'S SPECIAL 1969 Ford heavy-duty half-ton standard six, motor excellent, body is rough. $850. 642-5111.

LEN BARKLEY INTERNATIONAL LTD.
New and Used Trucks
517 Herald Street 388-5508

'66 VW CREW CAB, RECENTLY rebuilt 1600 cc, new rubber, asking $750, phone Brian, 477-4443.

73 GMC VAN, ¾ TON, 27,000 miles, V-8 automatic, open to offers. Phone 479-3352 evenings.

1967 FORD VAN, BODY GOOD, motor needs work. Best offer takes. Phone 385-0577 evenings.

'73 FORD F250 ¾-TON, P.S., P.B., radials, 4-speed. Great shape, $3700 or offers. Phone 479-3195.

1974 GMC EL CAMINO, EXcellent condition, 20,000 miles, $4650. 479-4994.

'73 FORD PICK-UP, HYDRAULIC tailgate, excellent condition, $3,500. Offers. 384-6639.

154 TRUCKS, BUSES and VANS

HUNTERS' SPECIAL, 1949 MERcury half ton, ¾-rear end, 4-speed transmission, truck $375, canopy $90. Phone 384-6561.

1972 CHEV C60, TANDEM AXLE dump, aluminum box, 427, 5 and 4, new motor. 753-7055 before 4 p.m.

1975 FORD 250 SUPERCAB, ¾-ton, 390 camper special, 36" high canopy, lights, vent, screen windows, 2 bunks. 479-5575.

1975 CHEV. 4X4, PICKUP, camper special, Cheyenne V8, automatic, power steering, power brakes, air. 656-6069.

'75 DODGE VAN, 6 CYLINDER, standard, carpeted and panelled, $3600. Wayne Leslie, 1274 Clayton Road, D14548, 656-1758.

1975 GMC VAN
Black with murals, customized interior. Asking $6800. 592-7168 after 4 p.m.

74 FORD EXPLORER, ¾-TON, 23,000 miles, automatic, power steering, radio, dual tanks, 360 V-8, canopy, $4,750 firm. 478-8588.

1970 GMC, POWER STEERING, power brakes, custom cab, 350, automatic, with or without canopy, $2,300. 656-1748.

1974 BRONCO, 4-WHEEL DRIVE, low mileage, excellent condition. $4,395. Will take trade. 478-3426, 658-5685 after 6 p.m.

1976 DODGE ¾-TON CAMPER special, 3,000 miles, lots of options, retail $7865, open to offers. 386-8115 or 384-8174, ask for Bud.

MUST SELL '74 FORD 4X4 AND camper. Offers will be considered. Trade an older truck or van. After 1 p.m., 384-9190.

¾-TON GMC 1972 PICK-UP, CAnopy with vent, new muffler, new battery and radio. $2,750. 656-4104.

1949 ½-TON, GOOD CONDITION, restorable, best offer, phone 642-3853.

69 DODGE PICKUP WITH CANopy, low mileage, extras, $1900. 383-7954.

1 VW VAN, FULLY CAMperized, immaculate condition, offers. 479-8533.

CHEV TON PLATFORM HOIST, $1200. Moving van, excellent, $1500. 748-3369.

1955 DODGE ½ TON, V-8 AUTOmatic, Good shape. Asking $400. 478-5059.

1975 GMC VANDURA FULLY loaded and like new $4,900. 479-5270.

1971 V.W. WINDOW VAN, NEW motor, clutch, radials, $2600. 383-5790.

1970 CHEV ¾ TON, 350, WITH 9' custom built camper. Stove, fridge and furnace. 477-0628.

'71 FORD ½-TON PICKUP, AUTOmatic, radio, V-8, 50,000 miles. Phone 477-4501.

1974 KENWORTH DUMP TRUCK with H plate, 38,000 miles. 479-5079.

71 FORD VAN, 6 CYLINDER, stereo. 382-6148, Jeff, from 7-5 p.m.

'64 CHEV PICKUP, CANOPY best offer. 382-5236.

'57 CHEV ½-TON, $425. 642-3757.

1963 MERCURY ¾-TON, STAKE box, $400. Telephone 478-8464.

1963 CORVAIR VAN, OFFERS. 385-6653 7-10 a.m. or 4-8 p.m.

1966 1-TON PICKUP, $1,000 OR closest offer. 478-6753.

WALK-IN VAN, 1964 G.M.C. $995. 479-1835. Days.

1969 DODGE, ¾-TON PICKUP, 4-speed, good shape. 479-1945.

ONE OWNER FORD (200) ECONoliner van. $4500 firm. 478-2468.

'72 FORD 4X4, V8, SHORT BOX, stick, big tires, 382-7881.

1969 FORD ¾ TON, 360, 4 SPEED, $1900 or offers. 652-2191.

1973 GMC, V-8, AUTOMATIC, ¾-ton, $3,995. 478-6832.

1968 VW VAN, CAMPERIZED. Phone 383-2754.

158 TIRES

SNOW TIRES
All surveys point to a shortage of snow tires this fall, so we would urge you to get yours before the few tires available are all sold out!
D & D TIRE
1610 Blanshard St.
382-7283

TWO 16" STUDDED SNOW tires. $60. 384-3934.

2—G60x14 ALLIANCE ON CHEV chromies. $100 firm. 592-7779.

4 GOODYEAR 185SR15, USED only 1,000 miles, $180. 592-3013.

160 PARTS, ACCESSORIES

OPEN NOW
Come and see Victoria's largest stock of Hi-performance auto accessories and parts.
Mon.-Fri. 9-9, Sat. til 5
D. G. AUTO
3244 Douglas 382-4012

CAR STEREO
In-dash AM-FM stereo radio with cassette or 8-track player from $149.95 installation available.
B.C. SOUND & RADIO SERVICE
931 FORT 383-4731

BEAUTIFUL PRIVATE LOCAtion in quiet park. Enormous landscaped lot, 2 bedrooms 12'x60' Olympia with large veranda. Only 15 minutes from Victoria. Financing no problem! Bank Interest! Sacrifice $18,400. 388-6275, Pager 2594.

RADIATOR REPAIRS, FAST TOP quality repairs at Maurice's Auto Body, 427 Beta St., phone 386-3381. Located behind the Burnside Pay and Save Gas Station.

SPECIAL CLEARANCE: BRAND new GM LT1 350 cubic inch partial engines, $850, regular $1106. Three only. Cornell Chev. Parts, 386-3481.

Used Volkswagen Parts
Over 1 acre of VWs being dismantled Call B.C. Auto Wrecking Ltd. 652-1181.

VICTORIA 4-WHEEL DRIVE
FREE WHEELING HUBS for any make of 4-wheel drive. D-13531.
597 Hillside at Rock Bay 386-6511

2—14" MAGS AND TIRES TO FIT Ford. Muntz AM-FM 8-track stereo. Rover TC 2000 parts. 592-2910.

1970 FORD 6-CYLINDER, WITH auto. trans., will sell trans or motor separate. 479-4661.

'65 PONTIAC, RUNS, FOR parts. 6 cylinder, standard. 479-4773.

'62 OLDSMOBILE 2-DOOR HARDtop, rebuilt transmission, air shock absorbers, $175. Phone 652-2849.

ONE 8,000-LB. WARNE WINCH, cost $550 with accessories. Never been used. Highest offer. 656-4916.

64 GALAXIE FORD FOR PARTS. Body in good shape. 385-0532 after 4:30.

WRECKING 1956 V.W. BEETLE, complete or parts. 479-3270 after 5.

FOR SALE: CHEV 283 V-8, whole or for parts, 477-2160.

'55 FORD PARTS. PHONE after 6, 383-4744.

ROVER HEADRESTS WANTED. Please phone 477-6580 evenings.

1959 FORD RANCH WAGON, 352, 4-barrel, $100. 479-1446.

WANTED: PARTS FOR 180D Mercedes engine. 385-8324.

WANTED, 1954 CHEV. GRILLE parts. 384-6319 or 384-3909.

WANTED: SMALL BLOCK V-8 Chev. motor. 383-8875.

1964 MERC. 390, 4-BARREL, AS IS or parts. 592-3561.

FOUR 15"X6" CHROME GM mags. $30 each. New. 595-5309.

4 ROCKET MAGS FOR VALIANT, $100. Phone anytime, 479-9244.

166 CARS AND TRUCKS WANTED

ESQUIMALT AUTOMART LTD.
480 Esquimalt Rd. 382-7195
CASH FOR YOUR CAR OR TRUCK
WE ALSO CONSIGN

CASH
We will buy your car for cash. G.C.M. Motors Ltd., 780 Goldstream Ave., 478-3242. D-7197.

FOR INSTANT CASH OR CONsignment transactions call B and B CAR SALES. 3233 Douglas. 385-4121.

166 CARS AND TRUCKS WANTED

WANTED TO BUY
TOP QUALITY CARS
DePape Motors Ltd.
760 Johnson 384-8035

WANTED 1965 TO '67 CHEvelle, Chev., or Chevy II station wagon. Collect 112-743-9052.

168 CAMPERS, TRAILERS and MOTOR HOMES

S. J. PEDEN LTD.
VANGUARD
CLEAROUT PRICES
On All Remaining '76 Stock

EXAMPLE:
'76 20 ft VANGUARD deluxe tandem travel trailer. Fully self-contained C-W tub, large fridge, Gourmet range, etc.
Was $7235
SAVE $ 740
CLEAROUT PRICE $6495

Also Clearout Prices On Mini-Motorhomes And Campers

Rental Fleet Sale
Choose from our clean '76 low mileage rental units

3—12 ft. VANGUARD Mini-motorhomes.
1—'76 FORD ¾-ton super cab and 9½ VANGUARD.
1—8'9" VANGUARD C-W fridge and furnace
1—9'6" VANGUARD C-W fridge, furnace, toilet

PARTS AND ACCESSORIES
WE SELL AND INSTALL
Van Tops
PROFILED ALUMINUM
Rentals
OFF SEASON RATES

S. J. PEDEN LTD.
2855 Quesnel St.
D-13432
386-3464

BOB'S
MOBILE HOMES LTD.
25 Crease 386-3623
DL 00414A

USED TRADES
20 UNIK $4075
11' VANGUARD $3195
18' NOMAD $4295
14½' TRAVELAIRE $1975

TRAVEL TRAILERS
5TH WHEELS
MINIHOMES
PARTS—PROPANE SERVICE
386-3623

IMPALA CAMPING WORLD
TENT TRAILERS
Lionel — Leisurecraft
Hardtop trade-ins from $395
TRAVEL TRAILERS—5ths
Cygnet — Kit Road Ranger
MINI and MOTORHOMES
Winnebago Empress Brougham
Large Selection in Stock
From $10,995
Insulated Truck Caps $389
Propane — Accessories
Service — Sani-Station
7 DAYS A WEEK 656-5504
Pat Bay Hwy., Sidney DL 15802

TRUCK and CAMPER
74 TOYOTA HILUX long box, auto., step bumper, and mirrors, only 11,000 miles, complete with new 1976 Okanagan import camper with fridge and furnace, bubble top, ideal economy package.
ONLY $6395
LOGAN'S RV SERVICE CENTRE
650 Burnside East. 384-0213
D-13458

1970 FORD ¾-TON CAMPER special, automatic transmission, power steering, power brakes, radio, 8 track system, mag wheels, Thrush side pipes, low mileage. 1973 Vanguard 11½-ft. camper, 3-way fridge, stove, furnace, bathroom with sink and chemical toilet, 8 track system, cab over, shocks, stabilizers, 4 jacks, intercom, to truck, excellent condition, will sell as a unit or separately, phone 478-6804 after 6 p.m.

DOGWOOD TRAILER SALES
PARTS — PROPANE
RENTALS
RANDELL TRAILERS AND CAMPERS 478-6841
2630 Deville Road
Dealer Licence D 13587
Highway 1 at Millstream Rd.

1975 NOMAD TRAVEL TRAILER, 18' Tandem, 3-way Fridge, Shower, Basin, Toilet, Double Stainless Sinks, Hot Water Heater, Furnace, Sleeps 6. Immaculate. Used 5 months. $4,000. Phone 479-7878 after 5 p.m.

TRAV-L-MATE CAMPERS
For Import Trucks
HORWOOD MAZDA
Exclusive Dealers
385-1451

1959 GMC CAMPER, SIX CYLINder, automatic trasmission, propane fridge and stove. Electrical hookup, washroom, plus 12-ft. aluminium boat with two adult sized life jackets and one child's jacket. 478-1930.

1976 ELDORADO MINI-HOME, 22 ft., 300 miles, $16,000. Phone 592-3540 anytime, 385-0031. Super Motors Ltd., 2524 Douglas St. DL-00094A.

OKANAGAN 8' CAMPER, 3-WAY fridge, stove, furnace, including jacks, as new, $2400. 746-6554 Duncan.

16 FT. TRAVELAIRE TRAILER, bathroom, running water. Sleeps 5. Newly skinned. Catalytic furnace. $2295. 479-6558.

TENT TRAILER, SLEEPS 4, propane stove, $450 or best offer. 478-0297 between 3:30-6:00.

1974 8½ FT. CAMPER, SLEEPS 6, $2000 or offers, 382-6635.

15' TEEPEE HOLIDAY TRAILer, $1200. 656-1495.

8 FOOT CAMPERETTE, FITS Ford pickup, $325. 478-3015.

FOR SALE, TRAILER, DUAL wheels, 4x8 ft., $350. 656-5091.

FOR RENT: WINNEBAGO motor home. Low winter rates.

168 CAMPERS, TRAILERS and MOTOR HOMES

COASTLINE TRAILER CENTRE

SHOPPING for a Motorhome
COASTLINE
Has a GOOD selection NOW on display
1976 JAMBOREE
Mini Motorhomes
PRICED TO SELL NOW!!!
23 FOOT TRAVELAIRE ROYALE
Mini Motorhome
A truly luxury minihome at a very affordable price.
478-0933
1621 Island Hwy.
(Across from Colwood's Farmers Market)
Weekdays 10 'til 6
Open Sunday
1 p.m. to 5 p.m.
Dealer Lic. No. D-13719

YES
TRUCK CANOPIES AND ALL MINI MOTORHOMES HAVE BEEN DRASTICALLY REDUCED

YES
YOU CAN SAVE UP TO $500 ON NEW VENTURE HARDTOP TENT TRAILERS.

YES
WE WILL SELL YOUR RV ON CONSIGNMENT

YES
STORAGE SPACE IS AVAILABLE FOR YOUR RV

HAVE A LOOK AT THESE MONEY SAVERS.
1975 BOLER $2995
1975 CAREFREE $3250
1975 Circle J 2 horse trailer $3350
1976 VENTURE hardtop tent railer $3295
1974 TIOGA 19' Mini Motorhome $12,495
1971 OKANAGON 8' camper $1595
1976 22' CITATION trailer $6495

VICTORIA RV CENTRE
1080 GOLDSTREAM AVE.
(Old Island Hwy)
478-8377 DL26205
OPEN 7 days a week

DOMINION MOTORS
HOME OF
LAYTON — HOLIDAIRE TRAILERS
GALAXIE CAMPERS and CANOPIES
CHINOOK MOTORHOMES

5th WHEELS
71 LAYTON (new) 32½ ft. $10,000
75 TERRY 30½ Ft. $9500
73 SCAMPER 28½ Ft. $8250

TRAILERS
75 TERRY 17½ Ft. $4295

TRUCKS
68 FORD ½ ton $1795

VANS
71 GMC Van conversion fridge, furnace, porta potti $6995

MOTORHOME
72 SCAMPER 21 Ft. $13,500

PARTS, ACCESSORIES REPAIRS
HOURS OPEN
MON. to SAT. 8 A.M. to 5 P.M.
We Specialize In I.C.B.C. Autoplan Campers and Trailers
1703 BLANSHARD ST.
(Across from Hudson's Bay parking lot) Victoria, B.C., 385-5012
Dealer Licence Number D-5536

FENNELL'S
TRAILER SUPPLIES LTD.
Parts — Propane — Repairs
CANOPIES
PARKLANE tent trailers
2 styles of VAN TOPS
Custom Building and Van Conversions
6459 Patricia Bay Hwy.
652-3941
OPEN 7 DAYS A WEEK

22' 1973 SPORTSMAN HOUSE trailer, Tandem wheels, shower, vanity, toilet and holding tank, hot water tank, furnace, double stainless steel sink, eye level oven, 4-burner stove, double propane tanks, 32 lbs. each, screens on all windows, 2 dining areas, sleeps six, many extras. 598-4195.

FOR SALE, ONE 8-FOOT ALASkan camper, propane stove and heater, fridge, water, cupboards, floor jacks, ideal for hunting. This can be seen Sat. or Sun. at 2251 Harbour Rd., Sidney. 656-2718.

10½-FOOT KIT CAMPER, 3-WAY fridge, furnace, oven, jacks, ladder and boat rack. Used 7 months only, new $4,700. For sale now, $4,000, firm. 478-3088.

1971 CUSTOM BUILT 8' FULL cab over camper, $1600. For information, 478-4248.

168 CAMPERS, TRAILERS and MOTOR HOMES

1968 GMC ½-TON PICKUP WITH 8'9" 1975 security camper. Camper used once. Has furnace, sink, stove, oven.. Sleep 6. Asking $4695. Phone 477-4007.

19½' FLUERY MOTOR HOME, steel frame, solid insulation. Used trailers, 35' Alio, 23' Custom Koach, 20½' Terry. Jackson's, 974 Goldstream. DL 00044A.

1975 FORD MINI-MOTORHOME, 2-way fridge, stove and oven, furnace, toilet with shower. Sleeps 6. Only 4,600 miles. $11,500. Phone 647-5535 days till 4 p.m.

NO ROOM FOR CAMPER OR trailer? Parking space during off season, $10 mth Beehive Campground, Mill Bay, 743-2074.

17-FT., 1963 CITATION, TRAVEL trailer, in immaculate condition. Must be seen to be appreciated. Asking $1900. 656-1325.

ALUMINUM CAP FOR ½-TON, fair condition. Will accept any reasonable offer. 384-6717, after 5:00 p.m.

1972 VW WESTPHALIA (POP top) camper, carefully maintained, 43,000 miles. New Michelins. Many extras. $4,950. 652-3753.

SNO-BIRD RECREATIONS LTD.
1621 Island Hwy. 478-3426
Campers—Trailers—Van Inserts

1974 WESTPHALIA VW CAMPER van, 8x10 awning, studded snow tires. 537-2313.

1973 23' CITATION TRAVEL trailer, many extras, good shape. $4800. 743-2493.

1968 TRAILER FOR SALE, 17', good condition, tested, asking $2100. 754-5769.

1973 FORD ECONOLINE, FULLY camperized conversion, 29,000 miles. $5,000 or best offer. 386-0380.

FOR RENT 15' TRAILER, stove, fridge, toilet, furnace, universal hitch. 477-9672.

BOAT LOADERS, CUSTOM made for campers, mini-homes. 478-3796, 478-2754, 477-2704.

169 MOBILE HOMES AND PARKS

TRIANGLE HOMES LTD.
$18,500
12x65 BENDIX
Leader, fully furnished, 3 bedrooms, setup and delivery included.
2435 Trans Can. Hwy.
478-1774 D01055A

Happy Valley HOMES LTD.
The Home of Modern Manufactured Housing Available on a turn-key Basis
2681 SOOKE RD.
478-8303
MEMBER
WESTERN MOBILE HOME DEALERS' ASSOCIATION
D.L. 00832-A

Now Available
Home Selection for
GEORGE ESTATES
"A Modern Adult Development"
Located in
Esquimalt
For Information Appointment Call
478-8305
HAPPY VALLEY HOMES

Robinhood
SALES AND SERVICE
FRANCHISE DEALER FOR HOMCO AND MANCO
2714 Sooke Rd. 478-9912, 478-9517
DL 00422A

HIDDEN VALLEY — We have a fine selection of quality single and double wide homes priced from $15,000-$25,000 on fully developed attractive park sites. Open daily for inspection 9 a.m.-5 p.m. or by appointment. Exclusive sales agents.
ADMIRAL HOMES LTD.
8500 Florence Lake Rd. 478-6434
(McD-01343A) 478-0034

$1,000 BUYS
—Electric hook-up.
—Set up on concrete pads with tiedowns.
—Complete skirting.
—Spacious lawn.
—6x12 deck at doors.
—Water pressure regulator.
—All pipes insulated.
CORWIL COACHES LTD.
6947 Grant Rd., Sooke
642-4416 DL 01541A

GOLDSTREAM MOBILE HOMES LTD.
PARAMOUNT PREMIER
MONARCH AND PARKWOOD
Modern park space available with all purchases
2994 Jacklin
478-1751 478-1751
Dealer Licence No. 01280A
OPEN TO 5:30

FOR SALE BY OWNER, 1971 North West double wide mobile home. 24x44, 1,056 sq. ft. 3 bedrooms, wall to wall carpet, stove, fridge, and drapes included as well as a 21 cu. ft. freezer. 8x26 sundeck off back as well as 8x8 storage shed. 2 miles from downtown on a regular bus route. Rent space $49 per month. Asking $25,500. Phone now to see this rare buy, try your offer. 383-5318.

$18,950
New 12x68 Moduline Monarch set up on spacious family lot at Guardian Village, Sooke, including stove, fridge and $1,000 bonus package. Phone Ross Corby, 642-4416.
CORWIL COACHES LTD.
6947 Grant Rd., Sooke
DL 01541A

BEAUTIFUL 1974 AMBASSADOR mobile home, 12x68, fully covered sundeck, carport, skirted, landscaped. Treed seclusion. Adult park, close to town. Utility shed. 2 bedrooms, livingroom, diningroom, kitchen. All appliances including washer and dryer. Fully furnished except for bedrooms. Drapes, wall-to-wall carpet. Must be seen to be appreciated. Call 478-5394.

DELUXE DOUBLE WIDE, 1233 square feet, permanently established on sea view lot, 3-bedrooms, master en suite, rec room, carport, top line furnishings and appliances. Saseenos area. Asking $44,900. 642-3732.

GORGEOUS LOCATION IN quiet park, enormous landscaped lot. Two-bedroom 12'x60' Olympian with large veranda. Only four years old and 15 minutes from Victoria. Financing no problem! Bank interest! Sacrifice, $18,400. 388-6275, pager 2594.

MOBILE HOMES SETUP IN PARK
Good selection of sizes and prices
BOB'S MOBILE HOMES 386-3623

169 MOBILE HOMES AND PARKS

SACRIFICE!! SACRIFICE!!
OFFERS PLEASE
Please make me an offer on my beautiful 2 bedroom mobile home must go by October 10, 474-1280.

1974 MONARCH 24X52, 3 BEDrooms, 2 bathrooms, sundeck, garden shed, fridge, stove, drapes, wall to wall carpeted throughout. 478-9244, 478-7605.

TWO BEDROOMS, UTILITY, EXpando. Unusually spacious. Skirting, deck, shed, landscaped, Cowichan Bay. Everything superior but price. Adults. 748-1707 collect.

DOUBLE AND SINGLE WIDES
All sizes, all areas complete. Financing O.A.C. Call today and compare NEWSTEAD HOMES LTD., 386-8871 D-00364A

75, TWO BEDROOM, 12'X56' Chancellor, stove, fridge, cedar skirted, carpeted, excellent condition. Three miles south of Nanaimo, in family park. Victoria, 477-4353; Nanaimo, 753-6040.

TWO BR. 12X64 FT. HOME, LOcated Goldstream Villa. Added LR and BR, 4 appliances. $19,500 evenings. 385-0549.

SPACE IN TRI-WAY MOBILE home park. Suitable for small travel trailer only, patio, garden. Available October 1st. 384-8791.

66' MARLETTE MOBILE HOME, completely furnished. Located in mobile home park. Langford area. Call 383-7154, 9 a.m. - 5 p.m.

10X42 MOBILE HOME, 2 BEDrooms, appliances, built-in bunks and cupboards. Offers on $5,000. 382-4940 after 4:30 p.m.

MOVING MUST SELL 71 SQUIRE, 12x48, appliances, carport, mountain view in quiet park in Langford. 478-5607.

20', 12' AND 8' WIDE MOBILE homes in quiet, adult park near bus, stores. Jackson's, 974 Goldstream. DL 00044A.

DOUBLE WIDE
Nice setting — must be seen. 478-0780.

IMMACULATE 12'X52' FLEETwood, 2 bedrooms, applainces, full veranda, $9,500. 642-4139.

12X44 BUDDY, FRIDGE, STOVE, drapes, many extras. Must be moved. 478-6182.

3 BEDROOM STATESMAN SET up, skirted, sundeck. Phone 743-9100.

175 HOTELS

CHERRY BANK HOTEL 825 BURdett off season weekly rates to $55 per week. 385-5380.

DOMINION HOTEL, 759 YATES, centre of city, weekly and monthly rates, 384-4136.

185 CONVALESCENT AND REST HOMES

CHARMING ACCOMMODATION, ladies, no stairs, nutritious meals, kindly attention. 384-0693.

PRIVATE ROOM IN COUNTRY home. 479-6149.

190 ROOM AND BOARD

ROOM FOR RENT. USE OF kitchen facilities. University area. $100 a month. Phone 477-5654 after 4.

TWO BEDROOMS AVAILABLE, one for young working woman, one for young working man. 479-7661.

BOARD AND ROOM, LAUNDRY included for mature creative gentleman, Oak Bay, 598-8643.

BOARD AND ROOM WITH FULL home privileges. 382-4307.

193 ROOMS TO RENT

SPACIOUS ONE-BEDROOM suite in basement of home. Private entrance. Own washroom with shower. No cooking. Suitable for single person. $35 weekly. 478-7076 or 478-9382.

SLEEPING ROOM, FURNISHED, separate entrance, own complete bathroom, parking, quiet, secluded, within 4-mile Circle. Student or worker, non-smoker. $95. 479-8701.

FURNISHED ROOM FOR MALE, washing and cooking facilities, call 479-2445 on Mann Avenue, $100 per month.

FURNISHED ROOM FOR GIRL, kitchen, TV, lounge. Close to bus and University. 477-5650.

CLEAN ROOM WITH SLEEPING loft, for working person or student. $95. 1192 Fort St., Phone 382-5986.

COMFORTABLE FURNISHED room in clean, easy living house. 2501 Cook Street. 386-1536.

COMFORTABLE FURNISHED room in clean, easy living house, $75. 478-6770.

FURNISHED ROOMS, NON-smoking female student only. 595-4620 after 6:00.

$60. FAIRFIELD, NICE ROOM, clean working man, no smoking. 598-7168.

JAMES BAY INN
Reasonable weekly, monthly rates, 270 Government, 384-7151

FURNISHED ROOM AND KITCHen, $130, working person. 382-5385.

UNFURNISHED ROOM, SHARE rest of hourse. 383-1629.

FURNISHED BEDROOM, USE OF kitchen, $95 month. Phone 385-0058.

FURNISHED ROOM, KITCHEN facilities, $85. 386-8686.

197 HOUSEKEEPING ROOMS TO RENT

LARGE, BRIGHT HOUSEKEEPing room, cablevision, carpet, fireplace, kitchenette. Available to responsible older woman willing to babysit 2-year-old about 15 hours per week in return for rent reduction. 383-4082.

BEDSITTING ROOM, PRIVATE entrance, semi-private kitchen and bathroom $115 including utilities. 216 Gov't St., 6-8 p.m. Wed. or Thurs.

AVAILABLE OCT. 15, HOUSEkeeping room with kitchenette in gracious home, close to Cook and Fairfield. Ladies only. 386-8647.

ROCKLAND
Bright, attractive housekeeping rooms, one block from YMCA. $103.97. Phone 479-4594.

GOOD, CLEAN FURNISHED rooms. Share bath and kitchen. $97 each, 477-4226.

FURNISHED ROOM, FRIDGE, sink, share kitchen, bath, $98. 384-4370 or 477-3957.

1 ROOM NEAR WOODWARDS, non-smoker, non-drinker, $36 Cecelia. 385-1200.

LUXURY FURNISHED ROOM with kitchenette, $65 and $66 biweekly. Phone 382-5737.

PRINCESS AT COOK, SMALL clean room, quiet student or working person, $70. 642-3455, 385-4362.

ROOMS AND KITCHENETTE, clean, furnished, quiet. Working or student. 383-9794.

LARGE FRIDGE, STOVE. Quiet gentleman, $250, 6 to 8 p.m., 382-4946.

CLOSE TO TOWN. EVERYTHING included. Phone after 6 except Sunday. 386-1027.

FAIRFIELD, $94, RENT INcreased January 1st. 382-7410.

199 HOUSEKEEPING ROOMS WANTED

SINGLE MALE, UVIC GRAD REquires apartment-like, furnished or semi-furnished quarters; not in an apartment complex, thank you. $120 bracket. Preferably near UVic. Alex, 477-8550.

WANTED: LARGE HOUSEKEEPing room with kitchenette. For working girl. Limit — $140. 384-7847.

200 APARTMENTS TO RENT UNFURNISHED

VACANCIES
Hundreds of Vacancies Monthly
Western Canada's Largest Most Experienced Rental Agencies
Member of BBB. Small fee.

1. $125—Bach. Furn. Own bath.
2. $140—1 Br. Duplex. Child.
3. $148—1 Br. Furn. Mature sngl.
4. $171—Bach. New. Deluxe. Student.
5. $180—1 Br. Vic. West. Cat.
6. $185—1 Br. Esq. Inc. Util.
7. $200—1 Br. Central. Cat.
8. $201—1 Br. Swirl pool. Sauna.
9. $200—2 Br. James Bay. Baby.
10. $210—2 Br. House. Esq. Pet.
11. $214—2 Br. James Bay. Modern.
12. $233—2 Br. Character suite.
13. $225—3 Br. Mobile home. New.
14. $400—3 Br. Oak Bay. Child. Pet.
15. $360—3 Br. Dun. Child. Pet.
16. $400—4 Br. House. Deep Cove.

HOMEHUNTERS
OPEN 7 DAYS A WEEK
1394 Hillside Ave. 598-5101.

GARDEN CITY PROPERTY MANAGEMENT LTD.

200 APARTMENTS TO RENT UNFURNISHED

"NOW RENTING"
MANCHESTER COURT
565 MANCHESTER ROAD
(One block north of 500 block) Gorge Road East)
ONE BEDROOM SUITES from $215.00
TWO BEDROOM SUITES from $275.00
AVAILABLE OCTOBER 1, 1976.
Featuring:
—EXTRA LARGE BRIGHT SUITES
—BUILT-IN DISHWASHER IN ALL TWO-BEDROOM SUITES
—WALL-TO-WALL CARPETING
—DELUXE KITCHENS
—LARGE WALK IN CLOSETS
—EXTRA LARGE BALCONIES
For further informaiton call:
BROWN BROS. on BLANSHARD
385-8771 (anytime)

PARKSVILLE
NOW RENTING
DELUXE
CHENEY LANE APTS.
155 CHENEY LANE
—1 Bedroom
—1 Bedroom and Den
—2 Bedrooms
—2 Bedrooms and Den
Elevator, laundry, cable TV, controlled entrance, drapes, w-w carpet.
Please call
Resident Managers
Mr. and Mrs. Stewart
248-5431

Quadra Woods
BEAUTIFUL LOCATION
NEW INNOVATIVE SUITES IN A COUNTRY ATMOSPHERE, 5-ACRE SITE CLOSE IN, CONVENIENT. A FEW VACANCIES IN THE FIRST BUILDING NOW OPEN, NEXT BUILDING TO OPEN NOVEMBER 1, 1976. FOR MORE INFORMATION CALL W. HARRIS, 479-5688 BETWEEN 1 AND 9 P.M.

ESQUIMALT
NOW RENTING
Verdon Manor
859 Carrie St.
(Corner of Graigflower)
—1 bedroom
—2 bedroom.
Elevator, laundry, cable TV, controlled entrance, drapes, W-W carpet. Children welcome. No pets. Possible occupancy Oct. 15.
Please call Mrs. McInnis
385-2140

PEMBROKE PLACE
830 Pembroke
1 Br. $225; 2 Br. from $265—close to city centre. Adults only. No pets. 384-7337.
HARRISON HOUSE
Fort - Pandora area—1417 Harrison St. 1 Br.—$199; 2-Br.—$250.
McKENZIE MANOR
1010 McKenzie Ave. 592-2227
1 Br. $220—2Br. $289
829 ADMIRALS
2-Br. $255. One child welcome
Kilmarnock Holdings Ltd. 595-2434

JAMES BAY AREA
$133.22—Bachelor Apt. Available October 1.
$275.00—2-BR — Heat and water included. Available Oct. 1 and Nov. 1.
CEDAR HILL HILLSIDE AREA
$225.00—1-BR — Heat and water included. Available Nov. 1.
$250.00—2-BR — Heat and water included. Available Oct. 1 and Nov. 1.
384-8124 RENTAL DEPARTMENT
PEMBERTON HOLMES LIMITED
1000 Government Street

BEACON HILL PARK ADJOINS this nwly decorated, carpeted, 1 - bedroom suite in beautiful, quiet, retirement oriented, modern block. Near shopping. Available November. $250 includes fridge, stove, cablevision, swirlpool sauna, hobbyshop and roof lounge, etc. Please apply manager, Apartment 129, 964 Heywood Avenue, The Villa Royale. 383-9382.

55 BAY ST.
Victoria's newest apartment block, overlooking Victoria West Park, City and Ocean Views. Beautiful large, fully carpeted suites. 1's, 2's ,2 bedroom plus den. Please call 383-5968. Sorry, no children or pets.

DALLAS ROAD AREA. SPACIOUS 3-bedroom suite in modern apartment building. Elevator, controlled entrance. 2 full bathrooms, W-W carpet, heat, hot water, parking included. Available immediately. $425. For appointment to view 383-1436 or leave message 595-2601.

NOVEMBER 1ST OR SOONER, large quiet almost new 2-bedroom condominium with 2 full bathrooms, excellent area beside Fairfield Village, close to Beacon Hill Park, the sea, downtown. Rent $325 per month. Adult oriented building, no pets. 479-8169.

QUIET 1-BEDROOM SUITE close to shopping, bus, Willows Beach, new paint job, wall to wall, drapes, stove, no pets. Elderly couple or mature lady. $250. Available October 15. 592-2541. Evenings 592-6119.

IMMEDIATE
Attractive bright 1-bedroom corner suite. Stove, fridge, drapes, carpeted. Close to shopping, public swimming and tennis. 970 Kings Rd. at Quadra. View by appointment. 383-8340, 382-3721.

AVAILABLE IMMEDITELY
2-Bedroom suite, balcony, cablevision, building located on quiet cul-de-sac without traffic. Heated covered pool, sauna, adults only. View by appointment. 383-8340, 382-3721.

BACHELOR UNIT, LIVING room with new W-W carpet and redecorated throughout. Extra large kitchen and dining area. Colwood $200. Western Homes Ltd. 386-3494.

NEW 1-BEDROOM BASEMENT suite in Sooke, on bus route, wall-to-wall carpets, stove, fridge, heat, light, water, cablevision included. $200. Non-smokers. Phone 642-3801.

BACHELOR, 1 BEDROOM, 2 bedroom. Cable, water, sauna, games room. Mature adults only. No pets. Apply Suite 101—3048 Lake Cowichan Road, Duncan.

BLUE CEDAR, 820 CRAIGflower, one bedroom, $184.50. Available October 15th. One bedroom, $197.50, available November 1st. Phone 382-5641.

SEMI-FURNISHED SUITE OR office. Business person. Town area. References. $170 a month. 386-6829.

SOOKE WATERFRONT. NEW 1-bedroom condominium. Rent $195. References. 642-5161.

ONE BEDROOM, $170, JAMES Bay. No children, no pets. Mature person. 383-7022.

1-2 BEDROOMS, $171.26—$202. Close in, quiet tenant. 595-2977.

200 APARTMENTS TO RENT UNFURNISHED

SEASPRAY
PROPERTIES LTD./REALTORS
727G Johnson Street
NOW RENTING
1253 ESQUIMALT RD.
1 BEDROOM $230
CHILDREN, SMALL PETS WELCOME
946 BALMORAL
DELUXE BACHELOR SUITES
Separate entrances. Rent includes all utilities plus covered parking.
FURNISHED $255 MO.
386-3124

NOW RENTING
REDWOOD PARK
157 Gorge Road East
(available November 1st)
One bedroom suites from $220.00
Two bedroom suites from $285.00
Featuring:
—Pool and Sauna
—Recreation room
—Underground parking
—Large suites with extra large, bright kitchens
—In the Gorge waterway.
For further informaiton call:
BROWN BROS. on BLANSHARD
385-8771 (anytime)

PARKSVILLE AND A COLORED TV
One of the most attractive new security apart. buildings and with possibly the largest suites on Vancouver Island. As an incentive all tenants signing 1-year lease before Nov. 1, and $100 will be given a $500 20" color TV as an added bonus! Don't hesitate phone our Manager Mr. Stark at 338-8578, 385-3769 or 248-5841 for more information.
MOLLET MANOR
A Government Rental Assistance Plan.

CHATEAU VICTORIA
VICTORIA'S Downtown "HOTEL" and APARTMENT complex.
740 Burdette 382-4221

GORDREAU
On Gorge Waterfront
Available Immediately large 2-bedroom suites.
—swimming pool
—swirl pool
—sauna
—recreation room
For further information call:
BROWN BROS. ON BLANSHARD
385-8771 (anytime)

WINDSOR COURT
1 BEDROOM, $230-245
2 BEDROOM, $290-$310
Facilities include; sauna, whirlpool, 50' swimming pool, squash court and tennis court. For appointment please call:
Mrs. Atkinson, 384-1992
Mr. Hand 383-5059
Mrs. Innis, 384-3430
Sorry no children or pets.

IN SOOKE
On the shores of Sooke basin, set on 2½ acres on landscaped property, are seven 4 plexes, featuring wall to wall carpet, coloured appliances, and firepace. All are two bedroom with extra large master bedroom. Also rec. room, laundry facilities and inside heated storage. To view phone 642-5525.

ADMIRALS SQUARE
1315 Esquimalt Rd. Conveniently located 2 bedroom suites available, ground floor commercial area presently consists of a pizza place, smoke shop, taxi stand with Butcher and Baker on the way. Close to transportation. $285 per month. Call 388-9311 or 388-5471.

ONE BEDROOM APARTMENT available immediately, one and two-bedroom apartments available November 1st. Vic West area. Heat, hot water and cablevision included in rent. Fridge, stove, drapes and wall to wall supplied. 384-5320.

QUADRA WOODS APARTMENTS
Park like setting on 5 acres, 1 and 2 bedroom suites, Available October 1st. Adult oriented. For further information call. 384-5081.

LARGE CHARACTER 1 BEDroom apartment, newly redecorated, third floor view, suit 2 working ladies or married couple, no pets or children. $225. unfurnished, $275. furnished. Cherry Bank Hotel, Call Mr. Dickson at 385-5380, 10 a.m. to 6 p.m. only.

NEW BUILDING
One-bedroom suites available immediately. From $210. 899 Craigflower. For further information call 384-1101, 384-0249. TOD HACKETT Construction Ltd.

ELDON PL.
Near Woodwards on bus line. Available Oct. 1st. 3 bedrooms $337. Pool, sauna, swirl pool. Mature adults only. No children or pets. References. 386-0614.

IMMEDIATE OCCUPANCY. Studios, $230-$265. 1 bedrooms $270-$300. 2 bedrooms $345-$365. Fabulous view, pool, sauna, swirl pool and covered parking. 647 Michigan St., 382-8231, 2-9 daily, 1-6 weekends.

BRAND NEW DELUXE 1 ($220-$230) and 2 ($290-300) bedroom view suites on Midgard off Shellbourne. Soundproofed. Covered parking. Adults, Nov. 1st occupancy. J. Henderson, Henderson Realty, 385-9741 or 652-3157.

ESQUIMALT, 1 AND 2 BEDrooms, available November 1 in quiet building. $204.50 and $238. Wall-to-wall, drapes, stove, fridge, heat, cablevision, hydro-pool, close to bus, retired couple preferred no pets please. 385-9862.

2-BEDROOM BRIGHT SUITE, south Oak Bay, ½ block to stores and Beach Drive, heat, cablevision, parking, $196. November 1st. Middle aged preferred. Sorry no pets. 384-3480.

1-BEDROOM BASEMENT SUITE, quiet non-smoking single person only. Fridge, stove, drapes and utilities included, $225 a month. Available Nov. 1. Phone 478-7290.

BRIGHT 1 BEDROOM SELF CONtained basement suite, private entrance, wall to wall carpet, clean and quiet, suit 1 business girl 388-9872.

AVAILABLE OCT. 15, BACHELOR basement suite in Glen Lake-Colwood area. Fireplace, wall to wall carpet, utilities included. $175. a month. 478-5669 after 6.

PENSIONERS—$106.00 self-contained bachelor ste. near Beacon Hill Park. Western Homes Ltd., 386-3498.

ESQUIMALT. 1243 PARK TERrace. Modern 2-bedroom, $146.55. Middle-aged or older preferred. 382-1353 or 384-5459.

TWO DELUXE 2-BEDROOM suites, $252. One 3-bedroom suite at $279. All utilities extra. Available November 1. 382-8090.

TWO-BEDROOM APARTMENT. View Royal. Wall-to-wall carpet, fireplace, quiet couple, 479-3357 after 4.

2-BEDROOM NO-STEP TOWNhouse, fridge, stove, washer and dryer. References required. $300. Phone 386-3585.

BACHELOR ARTIST APARTment, in newly renovated historic James Bay house. 386-8633. $225, utilities included.

NOVEMBER 1. SPACIOUS 3-BEDroom upper duplex with fireplace. Richmond Rd. 595-6784.

$189.67 PER MONTH, 1 BEDroom suite, available November 1st. Mature adults. 477-7026.

JUBILEE - AREA, 2-BEDROOM basement, $200 per month. 477-7150.

LANGFORD, 1 BEDROOM BASEment suite, free utilities $225 per month. 478-2995.

ONE BEDROOM COTTAGE, $225 — includes all utilities. 479-8112.

200 APARTMENTS TO RENT UNFURNISHED

LARGE TWO-BEDROOM SUITE. New carpet and drapes. Indoor pool, elevator, near shopping and bus line, $254 per mnth. Phone 384-3686.

85 BURNSIDE WEST — 1-bedroom, wall-to-wall, fridge and stove incl. $189 per month. No pets or children. SWINERTON STEWART CLARK, 385-2481.

IMMEDIATE USE OF 2-BEDROOM APARTMENT
With remuneration for responsibilities and security duties. Responsible and mature individuals only (2 persons preferred). Phone 385-4465. McCall Bros. Funeral Directors Ltd.

RECENTLY RENOVATED 5-plex on May 1st in Fairfield, available for immediate occupancy, new wall-to-wall carpet, stoves, fridges. Has fireplace. $295 a month. For appointment to view call Diversified Holdings Ltd. at 388-9181.

SIR JOHN FRANKLIN APT.
3287 QUADRA
1-bedroom deluxe suite in modern, quiet apartment building, available November 1, mature adults only. Viewing daily 1 to 3 or phone 386-0149 or 658-5132.

APRIL MANOR
2350 Wark Street
Available immediately, one bedroom suite, $185. One bachelor suite, $165. Phone 383-1042.

OVERLOOKING WEST BAY Marina, 1-bedroom from $210. Includes heat and cable. Sorry, no children or pets. Please call from 12 noon to 7 p.m., 386-9826.

AVAILABLE IMMEDIATELY. 1-bedroom apartment in town, modern building. Wall-to-wall, cable, adults only. $179.50 month. Phone 386-7161 after 4 p.m.

CAPSTAN COURT
Adult oriented building. 1-bedroom suites, $225-$230. 2-bedroom suites, $275-$285. Quiet, close to buses and shopping. 384-4732.

EXCELLENT 3-BEDROOM 1200 square feet unit recently renovated heat included, $275 per month, 382-8822 or 382-6142.

ESQUIMALT
1-2 bedroom and 1-1 bedroom near Naden, brand new apartment, wall to wall carpet, children welcome, 385-4832 after 4 p.m.

ESQUIMALT ONE BEDROOM, water, heat, cable, carpet, available immediately. One bedroom, November 1st. 478-3854.

908 MARKET STREET, 1-BEDroom suite at $200. Sauna, cablevision and parking included. Phone 382-4419 or call at No. 109.

$189.50, 2 BEDROOM SUITE, hardwood floors, available November 1st. 1239 Park Terrace, Esquimalt, 385-2925.

SUITES AVAILABLE FOR NOvember 1st, no children or pets. Resident manager 477-9601, 9 to 6 p.m.

CENTRALLY LOCATED. ONE bedroom. No children, no pets. 592-4410.

AVAILABLE NOVEMBER 20TH, 3 or 4 bedroom house, fridge and stove, $350 per month. 478-0849.

1 AND 2 BEDROOM APARTment for rent November 1, phone 386-3719 after 4 p.m.

201 APARTMENTS TO RENT FURNISHED

PENTHOUSE MANOR HOTEL
2930 Washington 388-7818
New ultra modern deluxe bdrm. and bachelor apartments. Beautifully furnished, situated in quiet location overlooking Gorge waterways, close to bus service. Includes color TV, telephone, dishwasher, laundromat, sauna and swirl pool. Maid service. No pets. Rent by day, week or month.

CRAIGFLOWER MOTEL ON GORGE WATERWAY
Offers deluxe bachelor and 1-bedroom suites at special winter rates. All the comforts of home. Completely furnished with maid service and laundromat on premises.
CALL 388-7861

DAILY—WEEKLY MONTHLY
Adjacent to Inner Harbour and Parl. Bldgs., indoor pool, sauna, coin laundry. Fully furnished 1-bedroom suite from $250 month. Linens, dishes, color TV available.
ROYAL SCOT INN
426 QUEBEC ST. Ph. 385-3543

DE LUXE ACCOMMODATION. Furnished bachelor, 1 and 2-bedroom suites available from Sept. 15. Maid service, answering service, indoor heated pool, saunas, coffee shop, dining room, laundry, colored cable TV. "No pets." Coachman Inn, 229 Gorge Rd. E. Phone 388-6611.

DE LUXE ACCOMMODATION. Furnished bachelor and 1-bedroom suites available from September 15. Colored TV, dining room, laundry, indoor pool, hydro pool, saunas, lounge, maid service, answering service. No pets. Canterbury Inn, 310 Gorge Road. Phone 382-2151.

OWNERS COMPLETELY FURnished modern apartment. Available only for period Oct. 11 to Oct. 30 or part. Beat Motel or Hotel costs with this bargain at $140. Mature adults, references. Phone after Oct. 4, 384-4417.

DELUXE ACCOMMODATION
Furnished 1-bedroom suite at special rates, indoor pool, sauna, dydro pool, laundry. Colored TV available. With or without maid service. No pets. Oxford Tower Inn, 133 Gorge Road East, phone 388-6431.

LARGE 1 BEDROOM SUITES, completely furnished, plus kitchen, weekly maid service. Everything included, $75 a week, or $220 a month. Suitable for up to 3 people at a slightly extra cost. In one mile circle, 384-5122.

KENT APARTMENTS, BLANshard at Johnson, October 5, furnished studio suite. Responsible adult, non-smoker ony. No children or pets. $160 per month. Mr. Walpole, 386-7694.

MODERN, CLOSE IN ACcomodation, everything supplied monthly off-season rates, indoor pool and sauna, parking. Queen Victoria Inn. 386-1312.

$295. IMMEDIATE OCCUPANCY. Luxury 1 bedroom fantastic view, includes heat, covered parking, pool, swirl. Adults. 382-8231 from 2-8.

DE LUXE ACCOMMODATION
Large completely furnished bachelor suites, to quiet responsible adults. From $70 per week. Scotsman Motel, 490 Gorge Rd. East.

OLDER HOME IN FAIRFIELD, 1-bedroom, spacious, newly decorated, all sound, quiet, close to park, town and shopping centre, $295. 384-0912.

THUNDERBIRD MOTEL, ADJAcent Beacon Hill Park, stores and downtown. Available October 1. 384-0632, 382-9087.

1-BEDROOM FURNISHED, INcluding piano, for 3-6 months, available October 16th. 384-8698, after 6 p.m.

SELF-CONTAINED, ONE BEDroom, Belmont-Gladstone area. Older working or retired adults. $127. 595-6660.

2 ROOM BACHELOR SUITE, share bathroom, $135. 383-4082. Available October 15th.

$113, COMFORTABLE, TWO rooms, walking distance, suit older lady. 592-2038.

MODERN, NICELY FURNISHED, 2-bedroom suite. university area. $285. 477-2101.

BACHELORS AND 1-BEDROOM suite including everything. Phone 478-3443.

1-BEDROOM SUITE, UTILITIES paid, shared bath. No pets. $130. 386-2562.

TWO ONE-BEDROOM SELF-CONtained apartments. Victoria Press Box 458.

2 ROOMS INCLUDING HEAT, electricity and utilities, $145. 383-3309.

JAMES BAY, NEWLY RENOVATed one bedroom, $230. No children or pets. 478-7786.

1-BEDROOM SUITE, FURnished, sea frontage, adult, no pets. 478-3323.

3 ROOM SELF-CONTAINED, AUtomatic heat, hot water, cablevision, $195. 507 Simcoe, 383-5823.

FAIRFIELD, STUDIO SUITE, furnished. $185 month. 478-8903.

FURNISHED BACHELOR SUITE, $160. Close to city. 388-9396.

202 APARTMENT FURNITURE TO RENT

STANDARD FURNITURE
Three Rooms from
$40 per month
Immediate Delivery
382-5111

203 APARTMENTS WANTED

RESPONSIBLE YOUNG WORKing couple wants apartment in Fairfield area between $150 and $200 per month, 1 or 2 bedroom. 386-6673, walking distance to town. Wanted for the 15th or the 1st.

MARRIED COUPLE, QUIET, non-smokers, non-drinkers, no children or pets, excellent references requiring clean apartment or small house. Carpenter husband, will do renovations, in exchange for some rent. 478-2665.

ELDERLY WIDOW REQUIRES before Dec. 1, 1 bedroom apartment with private entrance. No stairs, very quiet person, no visitors, no pets, would prefer within 5 mile circle of city on bus route. Phone 382-1723 anytime.

QUIET WORKING WOMAN, well-behaved dog, numerous houseplants need sunny, self-contained, furnished accommodations. Please, reasonable rent. All replies appreciated. 385-8641.

QUIET, SELF-CONTAINED apartment or small house for responsible working couple, by November 1, references. 477-7371 or 388-5331.

WORKING MOTHER AND 2 school age children wish apartment near Sears or Oakland school area, November 1st. References. 383-8411 between 8:30-5:00.

GIRL 23 REQUIRES ONE BEDroom older apartment or house, must be quiet and self-contained, $150 or less. Call Sue, mornings. 652-3538.

MATURE PROFESSIONAL COUple wanting one or two bedroom older flat with character. Can wait until December 1st or January 1st. 477-6115, after 4:30.

WANTED 1-BEDROOM APARTment for working lady, excellent references. Approx $150. Call Donna 386-7055.

RELIABLE FEMALE STUDENT and nurse urgently require two-bedroom apartment or house by 15th October. 384-4696.

RESPONSIBLE WORKING COUple seek sunny one-bedroom apartment junction-Oak Bay area. Nov. 1st, $180. 382-7974 after 5 p.m.

204 SHARE ACCOMMODATION

FOR RENT: FURNISHED BEDroom in modern townhouse, share kitchen, dining, rec room facilities. Washer and dryer, cablevision. Hillside area, suitable for working man, $125 per month. References. Available now. Call 598-4930 or 595-6272.

ANYONE INTERESTED IN sharing two-bedroom apartment in older well-maintained house on Rockland, your cost approximately $175. Please call 383-7008 or 592-0759.

FOR RENT TO WOMEN (OR girls), 2 bedrooms or share master bedroom in lovely house in Cadboro Bay area. Suitable for music practice. $150 for single room, $100 each for double. 477-7754.

FEMALE TWO ROOMS, TOP floor of house in Fairfield, share kitchen and bathroom. 384-8667.

PERSON TO SHARE TWO BEDroom house. 1361 Lyall Street. 385-3145 after 5 p.m.

WANTED, PERSON TO SHARE large clean 2-bedroom apartment. 383-8561.

206 DUPLEXES TO RENT

BEAUTIFUL NEW HOME, 3 bedrooms plus (1,650 sq. ft.) available immediately, ovelooking Gorge waterway. Includes fridge, stove, dishwasher, washer and dryer, 1½ bathrooms, fireplace, patio and fenced yard. Close to schools, shopping and transportation. Family with references. 500 per month. Call 386-1422, Local 258.

-BEDROOM UNIT WITH LARGE storage basement in side by side duplex with fantastic lake view. Near beach and stores. Stove and fridge. Beautiful Shawnigan Lake. One child and one small pet welcome. $295 p.m., available immediately. Call J. Ettema 743-5311 or 743-2607 Collect, anytime. Shawnigan Realty Ltd.

GORGE VALE AREA, YEAR old, immaculate, 3-bedroom, 1½ bath, upper duplex, includes slate fireplace, dining room, large kitchen, new washer, dryer, fridge, and stove, wall-to-wall, drapes, garden, large sundeck, water, nice view of Esquimalt Harbour, no pets. $385. 388-9892.

$287.00—2 BR SxS, Esquimalt area. Available Oct. 1.
$350.00—3 BR Metchosin. Electric heat — Nice home on 2 acres of land, with forest view. Avail. Oct. 1.
384-8124 RENTAL DEPARTMENT
PEMBERTON, HOLMES LIMITED
1000 Government Street

JAMES BAY, DUPLEX
Both suites available 1 November. Fridge, stove, drapes, washer and dryer hook-up. Electric heat, drive-in garages, wall-to-wall, half block to beach. No pets. Upper 2-bedroom, $290. Lower 3-bedroom, $380. Phone 658-5822.

SOOKE
$200 PER MONTH
2 bedroom, children okay. Fridge, stove, heat and water supplied. Also, 2-bedroom units in town. Phone 642-3829.

NEW 1-BEDROOM SUITE, BOTtom of new duplex. Washer, dryer, stove and fridge. $275 p.m. Including heat and power. NO DOGS. 422 Wilson St. WESTGATE RLTY. 388-9941 or 479-5910.

NEW LARGE 3 BEDROOM SIDE by side duplex, fridge and stove, w to w carpeting, sundeck, carport, full basement, children welcome. Available Oct. 1 rent $375, phone 478-8653.

OAK BAY AND CHAMBERLAIN. Immediate occupancy for upper duplex. 2 bedrooms, fridge and stove included. Free heat and water. Suitable for 2 adults. $225 monthly, 382-0030.

LANGFORD SIDE DUPLEX, 2 bedrooms, drive-in basement-garage, fridge, stove, $300 monthly. Available immediately. 478-3706.

NEW 3-BEDROOM DUPLEX, dining room, fireplace, full basement, wall-to-wall carpeting, large yard, appliances optional, available immediately, $425. 383-0831.

LOWEoR 2-BEDROOM, LARGE dining and rumpus room. $240. Share utilities, fridge, stove and livingroom suite included, near K-Mart. No pets. 477-6526.

ATTRACTIVE UPPER 1-BEDroom, fridge, stove, wall-to-wall carpet, $250, heat and water included. Sorry no children or pets. 384-4452.

JUBILEE AREA — 1798 Kings Rd. 2 or 3-bdrm, full bsmt $324.00.
2726 PRIOR ST., 2-bdrm upper — Vacant. $249.00.
Western Homes Ltd., 386-3498

OAK BAY, CHARMING SIDE-BY-side. Two bedrooms, and den. Fireplace, stove, refrigerator, new carpeting, immediate occupancy. No children or pets, references required, $400. 592-4634.

BEAUTIFUL NEW S.XS. DUplex, landscaped, fenced, 3-bedrooms, sundeck, appliances, no pets. Colwood 478-2523.

NEWER COZY ONE-BEDROOM side-by-side fur quiet reliable tenant(s). $200 includes utilities. 592-7792 Cedar Hill.

TWO-BEDROOM, FIREPLACE, fridge, and stove, basement with garage. Close to Simpsons-Sears. 592-0886.

ONE BEDROOM SIDE-BY-SIDE with full basement. Oil furnace. $180. Fridge and stove included. 479-3570.

2-BEDROOM DUPLEX ESQUImalt, stove, new carpet, and paint. $325. Available immediately. 658-8292.

2-BEDROOM, FIREPLACE, wall-to-wall carpet, nice yard and garden on Cedar Hill Rd., $300. 595-6555.

IMMACULATE TWO BEDROOM, modern, nice location, close to everything. Rent: $345. Phone 382-9539 or 382-5043 after 5.

FERNWOOD AREA, SPACIOUS 3-bedroom suite, with fireplace, wall-to-wall carpet, November 1. $350. 385-4364.

UPPER 3 BEDROOM DUPLEX, $275, includes heat and water. Available now, Phone 382-7338.

SIDNEY, SEA VIEW, FIREplace, sundeck, 3-bedroom duplex. $330. 656-4388 after 6.

SIDNEY, 3-BEDROOM DUPLEX, $290. 656-4388 after 6.

210 HOUSES TO RENT UNFURNISHED

$376.00—3-BDR. SIDNEY AREA, W-W—Large Yard. Available now.
$400.00—3-BR — METCHOSIN AREA. Lovely home on 2.10 acres land — 1½ bath, full basement, aviary and small stable included. Available now.
$425.00—3-BR — GORGE CRAIGFLOWER area — Brand new home—2½ baths, rec room down, on quiet block. Available now.
384-8124—RENTAL DEPARTMENT
PEMBERTON, HOLMES LIMITED
1000 Government Street

Large 3 or 4-bedroom home with acreage Metchosin, $450.00 P.M. Call 477-7050 or 598-5144, Gerry Martin.
Large 2-bedroom townhouse, ½ block from ocean. James Bay. No children, $300.00 P.M.
Gerry Martin
598-5144 or 477-7050
T. L. Mann and Assoc. Ltd.

TOWNHOUSE
4061 LARCHWOOD
3-BEDROOM, 1½ bathroom, full basement, oil heat, drapes, range, fridge, washer and dryer and fireplace. Rent $375. Manager 477-3481 or 385-2458. Byron Price and Associates Ltd.

AVAILABLE NOVEMBER 1ST OR sooner, beautiful views of city, large secluded lot with patio and barbecue, 3 bedrooms, living room with firepalce, dining room, quality broadloom w to w, drapes, frost-free fridge and range. No pets, reliable references $400 per month, 388-9206, after 6 p.m.

AVAILABLE NOVEMBER 1, one-year-old deluxe home, 2 bedrooms, include spacious kitchen, new fridge, stove, some drapes, sundeck, wall to wall carpet, no pets, 1 or 2 children welcome, $375 per month includes electricity and heat. Phone 384-3721 after 5:30 p.m. or 384-7641.

1-2-3-GO
Yes. Go and see these six (6) beautiful new homes. 3 Bedrooms. Stove and broadloom. Located close to schools. Short term leases available. $398 per month.
388-6876 479-1383

BROADMEAD
Charming, executive home, post and beam living room with brick fireplace and plank flooring. Four bedrooms, 2½ baths, panelled den. Rent: $535, available now to lease. Phone the Royal Trust Company, 388-4311.

4-BDRM. NO-BASEMENT, $375 Duplexes — Fairfield, lower 2-bedroom, $345. Vic West—3-bedroom upper, 2-bedroom lower, $325 each. Duplex rents include heat, water and appliances. Students, couples, children welcome. No pets. 658-5702.

GLANFORD AREA, 4-YEAR-OLD, newly decorated 3-bedroom home, with bedroom or office and ½ bath in fully finished basement. Fridge, stove and some drapes included. Immediate occupancy. $450. Phone 479-2703.

MARIGOLD-TULIP, 2-BEDROOM, full basement, appliances, November 1st. $350. Colwood-Laren Road, modern 3-bedroom, wall-to-wall, ensuite, November 1st, $365. Wilson's Rental Management, 382-3941.

LAKEHILL, 3- OR 4-BEDROOM, 1½ baths, dining room, rec room, drive-in garage, stove, fridge, drapes, some carpeting. References. $475. Lease available. November 1st. 656-1500.

ESQUIMALT-GORGE AREA
Available 1 November, large 4-5-bedroom house, large lot. Fridge and stove. Student's or young working people welcome. $480. Phone 658-5822.

CHARMING HOME, 4 BEDrooms, fridge, stove, close to bus, near Vic High School, no pets, references required. $400 per month. Available Nov. 1. 383-9389 after 5 p.m.

GORGE ROAD: 3-BEDROOM family home with kitchen, dining-living room and basement on large treed lot. Rent, $450. Call 388-5812 from 8 a.m. to 5 p.m. and 385-0928 evenings.

AVAILABLE NOV. 1, 2 BLOCKS from university, split level 1500 square ft., 3 bedrooms, family room, fireplace, 1 year lease available with option to buy, $425. 477-0997 or 382-8263.

PARKSVILLE
FOR RENT, 2 storey house and 10 acres, $200 per month. BRIAN RIPLEY 598-5643 or Lansdowne Properties 592-2431.

ESQUIMALT, 560 PARADISE ST. $350. 3-bdrm., no bsmt. Available immediately.

3822 Rowland Ave. 3 bdrm. full bsmt., nice fenced yrda, $332.00. Western Homes Ltd. 386-3498.

GORGE AREA, TWO OR THREE bedroom full basemet house. Two fireplaces. Drive-in garage. Large fenced lot. Fridge and stove. Available 1st of November. $400 per month. Phone 652-1204, after 6.

THREE BEDROOMS, TWO bathrooms, family room, living room with fireplace, dining room. New carpeting. Close to town and park. Fenced yard. References. $450 per month. 595-8676.

TWO-BEDROOM HOME IN THE Gorge area, children welcome. Rent: $350 per month. Available now. Phone the Royal Trust Company, 388-4311.

AVAILABLE IMMEDIATELY, 4-bedroom house on Gladstone Ave. Students or young working people welcome, $400. Phone 595-0234 or 595-6784.

UPPER 2-BEDROOM DUPLEX for $250, Woodwards area, stove and fridge, owner will pay for heat and water, immediate occupancy. 382-7685.

SMALL 2-BEDROOM HOUSE IN Esquimalt available Oct. 15, phone after 6 p.m., 478-7483, $210 per month.

3-BEDROOM HOME ON 5 ACRES in Sooke (1 mile, Sooke Village), animal barns, $350 per month. November 1. References. G. Chan, 386-2955 or 477-3178.

3-BEDROOM PANABODE, fridge, stove and drapes on 2 acres in Metchosin, $475 per month, available November 1st. 478-9201, evenings.

3 BEDROOM HOUSE, BRENTwood, $350. 2 bedroom house, Swan Lake area, $350. 2 bedroom upper duplex, $250. 658-1061.

THREE-BEDROOM TOWNHOUSE, wall-to-wall, four appliances. No pets, available now. Phone the Royal Trust Company, 388-4311.

NICE TWO-BEDROOM ON CLOvelly, $375 month. References required. Available October 1. 385-2140.

1 BEDROOM COTTAGE NEAR Elk Lake. Ideal for responsible couple. No pets. Security deposit, and references. $155. Reply Victoria Press Box 491.

ESQUIMALT, 3 BEDROOMS, basement, newly decorated, no small children, reference please. $350. 386-0394.

AVAILABLE IMMEDIATELY 3 bedroom home, full basement, fireplace, short term lease, $400, 595-5313.

COLWOOD, 4 BEDROOMS, 3 bathrooms, close to schools, fridge, stove, dishwasher included. $425 month. 478-1561 after 5.

AVAILABLE IMMEDIATELY 3-bedroom home near University Shopping Centre. $400. 384-8075 pager 481.

TWO BEDROOMS, LIVING ROOM with fireplace, dining room, new carpets, close to town. References. $365. 595-8676.

LARGE HOUSE, INDUSTRIAL area, available for rent until January 1, 1977 at $250 per month. 385-3408.

2-BEDROOM HOUSE, AVAILable immediately, $270 per month. 479-2471, after 4 p.m.

COOK ST., 2 BEDROOMS, BASEment house. Available. $275. 386-3816, 384-4013.

SOOKE, 2-BEDROOM HOME with basement and range, $350 per month. 642-5655.

SIDNEY, MODERN FOUR BEDroom, dishwasher, fenced, $400. 652-1385, 656-4212.

3-BEDROOM, FRIDGE AND stove, no pets, near school, bus stop, shopping. 383-3186 or 384-2772.

3-BEDROOM HOUSE OVERLOOKing Deep Cove Marina, $375, available immediately, 656-6906.

2 BEDROOMS, LIVING ROOM with fireplace, near Woolco, $350. 384-7448 or 384-4970.

3-BEDROOM, GROUND FLOOR, on Rithet. Luxurious condominium, $425. 658-5706.

3-BEDROOM HOUSE IN GORDON Head, $350. 477-2639.

3-BEDROOM, CITY CENTRE, $300. No pets. Adults. 595-6169.

¾-ACRE ON FLORENCE LAKE in Langford area. Two bedrooms plus second complete bathroom and third bedroom, or office on separate entrance downstairs. Large vegetable garden, chicken coop, surrounded by woods. Suitable for pets or children. References please. $385 per month. Available November 15. 478-3364.

NEAR K-MART — ATTRACTIVE 2-bedroom bungalow — w-w, 1½ baths, family room, Rent $400 p.m. Available immediately to responsible adults.
david Burr ltd.
655 Fort St. 384-9335

EAST SOOKE WATERFRONT 2-bedroom home to rent 3 months only, $150 monthly plus caretaker work. Call Glen McGregor at 477-3675.

NEW HOUSE FOR RENT, 5 BEDrooms, 2½ baths, fireplace, w to w carpets, near University. Responsible family. Immediately. $500. 592-6811.

2-BEDROOM COTTAGE AT COOper's Cove in Sooke, stove and fridge included, children welcome, possession November 1, $250. 479-4547.

LARGE 5-BEDROOM HOME with full basement, recreation room with bar, close to schools and shopping, large fenced in yard, children welcome, possession November 1. 479-4547.

AVAILABLE IMMEDIATELY, bachelor suite, $160 per month. Basement suite, $150 per month. Stove and fridge included. Cook and Empress Avenue. 477-2531.

LOCATED IN FERNWOOD area. Two bedroom, big living room and big kitchen, $300 a month. Available anytime. 478-1214 from 9 a.m. to 9 p.m.

1-BEDROOM CABIN ON 11.75 acres. 6½ mile circle. $225 per month. Call: GLENN NICHOLLS 592-2431 or 598-7689, Lansdowne Properties.

AVAILABLE OCTOBER 11TH
5-Bedroom house in Esquimalt, $400 per month. Apply RITHET AGENCIES LIMITED. 388-7431.

3-4 BEDROOM HOUSE IN ESQUImalt area, available to responsible family November 1. Reasonable rent. 383-4806 after 5 p.m.

LARGE 3-BEDROOM HOUSE, beautiful for 2 couples, no children under 12, references required, rent negotiable. 479-1026, 479-2884.

MODERN 3-BEDROOM HOME, Shelbourne Plaza area, fridge, stove, $400. 477-8754.

4-BEDROOM HOUSE IN SOOKE, on the waterfront, large yard, possession arranged, $425. 479-4547.

3-BEDROOM HOUSE IN COLwood. Available November 1. $350 month. Phone 478-6444.

211 HOUSES TO RENT FURNISHED

BEACH COTTAGE, COURTENAY area, year round, suitable for retired couple, work available at summer resort. George Bages, R.R. 2, Courtenay, 384-4154.

3-BEDROOM, CLEAN HOME, stove and fridge included. 4391 Torgey. 477-3040.

212 HOUSES WANTED TO RENT

TWO WONDERFUL, CLEAN, well-behaved, miniature German Schnauzers would like a 3-bedroom home for their masters. Respectable family of 4. Country atmosphere please. Prefer Colwood or Metchosin area. Would seriously consider option to buy, excellent references. Call 479-6091.

COMFORTABLE, CLEAN HOME, garage, fireplace, required by December 1. Young family, reasonable rent, versus very well kept personal property and grounds Oak Bay and vicinity preferred. 598-8281.

WANTED, 2-3 BEDROOM, FURnished house or apt. Prefer Fernwood area, $250-300 range. Might consider, if unfurnished, at $200 range. Please call Debbie at 595-4093.

WANTED: HOUSE-CABIN OUTskirts of Victoria, willing to caretake. Rent negotiable. Please reply Box 352 Nanaimo.

RESPONSIBLE WORKING COUple with good references require 1 or 2-bedroom home or duplex. Call after 1 p.m. 595-4515.

WANTED: 3-BEDROOM HOUSE in Langford for family with small children and pet. Maximum rent $300. Call after 6, 478-0897.

RESPONSIBLE WORKING COUple with well trained pets want one or two bedroom home around $200. 595-5326.

WANTED: 3 BEDROOMS, PARTly furnished. University area. Reasonable rent. 477-7025 or 382-2854.

215 HALLS, WAREHOUSES, STORES and OFFICES TO RENT

SEASPRAY PROPERTIES LTD./REALTORS
727 GJohnson St.
NOW LEASING OFFICE SPACE
BETHANY CT. — $5 sq. ft. deluxe accommodation.
QUADRA CENTRE — The best in town, limited space available.
ESQUIMALT — small offices from 434 sq. ft.
RETAIL SPACE
FORT ST. — 1000 sq. ft.
HILLSIDE — 1 only, 1100 sq. ft.
ESQUIMALT — 1200 sq. ft. in busy mall.
WAREHOUSE
CECELIA — 6600 sq. ft.
For Further Information Contact
386-3124 R. D. LAW 478-9474
386-3124 J. COLWELL 479-4670

Park Pacific
PROFESSIONAL OFFICE SPACE available in new five-story concrete, fully air-conditioned and carpeted building on Quadra St. near McKenzie Avenue with ample on-site parking. Architect-designed interior layout and decor. WILL CONSTRUCT INTERIOR INTERIOR PARTITIONING TO SUIT TENANT.
Park Pacific Apartments Ltd.
388-5491

PRIME OFFICE SPACE
Situated on the corner of Hillside and Wark between Quadra and Blanshard. This space is brand new and situated close to town but far enough that there is lots of parking. The building has air conditoning, elevator, janitorial services, electricity included in the negotiable rents. For further information call:
WILF GEE 477-5550
WESTMONT REALTY LTD.
920 Hillside
386-6796

FOR LEASE
1,200 sq. ft. warehouse-office in Town and Country district.

Office to share, including phone, telephone answering and private office, $150.
Keating Investments Ltd.
386-2910 656-3233

NEW WAREHOUSE FOR LEASE
One block off Douglas Street. Areas available; 3000 or 4500 square feet. Sprinklered, automatic levellers. For further details call: JACK MEARS 598-3321.
JACK MEARS OAK BAY REALTY LTD.

WAREHOUSE, 500 SQUARE feet, with 3' access door at 635 Princess St. Work or storage area with wooden floor, ground level, $100 per month, 108 square feet storage or workroom, $30 per month, please call 384-0731 between 7 a.m. and 5 p.m., Smith Bros., 632 Pembroke St. or in evenings 592-7510 or 477-3909.

DOWNTOWN OFFICES FOR business and professional use. Competitive rates. Apply to Royal Trust Company, 388-4311.

OFFICE, WAREHOUSE, COMBINATION TOTALLING 2,300 SQ. FT. RENTING NOW INCLUDING HEAT AND LIGHT. WAREHOUSE HAS LARGE OVERHEAD DOOR AND HIGH CEILING. ADDITIONAL INFORMATION FROM MR. ANERSON AT 382-2721 OR 477-4985.

PANDORA - QUADRA
Large showroom. Four offices with ample working or warehouse area in rear with hoist. Approximately 5,000 sq. ft. prime location, parking. Lease available. Rent approx. $800 per month. 904 Pandora Ave. or phone 382-5157.

PROFESSIONAL OR COMMERCIAL OFFICE
969 sq. ft. office in brand new building. Separate outside entrance, private bathroom. Heating and air-conditioning included. $605 per month. Call 385-7721 or 595-4273.
WESTALL MANAGEMENT LTD.

ARE YOU A MILLIONAIRE?
If not, you may be interested to save a lot of money by renting one of our four new modern offices, centrally located, ample on-site parking, only $125 net monthly, including common huge reception hall for prestige, no lease to sign. 386-8781.

FOR RENT
Large area with approx. 11,000 sq. ft. fully fenced and with office, available immediately. 200' of frontage on Burnside Ave. For further details please call Mr. Anderson at 382-2721 or 477-4985.

EXCLUSIVE PROFESSIONAL type office space available immediately, well appointed with wall-to-wall carpet, air-conditioning and elevator service. Will partition to your specific needs. Contact T. Davies, Diversified Holdings Ltd. 388-9181 or 478-5434.

CLEAN, BRIGHT OFFICE, available immediately, comprising approx. 600 sq. ft. and renting for only $135 per month including heat and light. For further details contact Mr. Anderson at 382-2721 or 477-4985.

OFFICE — WAREHOUSE COMBInation, 550 sq. ft. plus basement storage 400 sq. ft. $175. includes all utilities. Available November 1st. Inspect 1305 Gladstone or call 383-0603, mornings and evenings.

3 OFFICES OR SHOW ROOMS TO rent, 1 hairdressing salon, 1 very large hall opp. old town parking, phone 384-1223 or 382-0813, reasonable rates.

NEW BUILDING IN VICTORIA, ground floor, air conditioned office space. Near arena. $4 sq. ft. Also in Esquimalt, $3 sq. ft. 386-0832, business hours.

HASHNA COURT
Offices, wholesale, space for lease. Choice location. 3347 Oak Street. A. S. Bains Dev. Ltd. 384-5016 anytime.

WANTED: LARGE ROOM OR hall for band practices. Equipment to remain set-up. Phone 479-5190 after 6 p.m.

3,600 SQ. FT. DOCK LOADING warehouse, with office space Central Oak Street. R. B. Long 592-3663.

895 FORT ST. AT QUADRA
2nd floor office. 328 sq. ft. Available Oct. 15. $185 per month, 385-5843 afternoons.

$225 DOWNTOWN RETAIL or offices. Excellent location. 383-1239.

SPACIOUS HALL FOR RENT. Parties, weddings, birthdays, etc. Inquiries, 384-5412.

1020 SQ. FT. OF MODERN OFfice Industrial workshop space for rent in Sidney. Phone 656-5793.

233 MORTGAGE LOANS and INSURANCE

We Specialize In FINANCING DEVELOPMENT
1st and 2nd MORTGAGE LOANS ON ACREAGE, APT. SITES Or Most Any Real Estate Holdings ANYWHERE IN B.C.
CASH VALUATIONS ON EXISTING MORTGAGES OR AGREEMENTS GIVEN WITHOUT OBLIGATION COURTESY TO FELLOW BROKERS
PHONE MR. LEN THOMAS COLLECT AT 384-1128
Douglas Hawkes Ltd.
990 Blanshard St.

1st - 2nd - 3rd MORTGAGE LOANS
NO BONUS
NO DISCOUNT
NO HIDDEN CHARGES
Examples

Borrow	Pay Monthly
$ 2,500	$ 34.23
$ 5,000	$ 68.46
$10,000	$136.91
$15,000	$205.36

15-year amort. — 5-year term
No amounts too small or too large
Interviews in privacy of your own home
Money immediately available
W. A. (Bill) Hodgson
385-2458
EVENINGS: 385-4528
24-hour Service
Byron Price and Associates Ltd.

WE PURCHASE MORTGAGES and agreements. If you have a Mortgage or an agreement on which you are collecting payments and would like to sell your equity for immediate cash we are able to offer competitive prices and quick decisions.

We have lots of private funds available for Mortgages, 1st and 2nd at current interest rates. Please phone Mr. Eric Charman, 385-9765 (24-hr. service) Charman Pacific Realty Limited.
608 Broughton St.

MORTGAGE FUNDS
24 Hour approvals
1st-2nd and 3rd Mortgages
Short and long term
We are specialists in unconventional financing
H. HEGEN REALTY
No. 204-493 BURNSIDE EAST
MORTGAGE DEPT. PH. 388-4014

MORTGAGES
We have funds available for 1st and 2nd mortgages with flexible terms. Rates begin at 11¾%.
P. R. BROWN AND SONS LTD.
762 Fort St. 385-3435

MORTGAGE FUNDS AVAILABLE FOR FIRS MORTGAGES AT 12%, SECOND MORTGAGES AT 15% AND INTERIM FINANCING. FOR DETAILS CONTACT MR. McKENZIE 386-7521. BOORMAN INVESTMENT CO., LTD. 1111 GOVERNMENT.

CALL TODAY FOR FAST, COURteous, confidential service — Don MacGillivray. Roberts Investments and Management Ltd. 702-1175 Douglas St. (Bank of Commerce Bldg.) Telephone 388-6691.

Funds available immediately for 1st and 2nd mortgages. Contact:
david burr ltd.
655 FORT ST. 384-9335

MORTGAGE FUNDS NOW available. Continental Estates Corporation, 777 Fort St., 385-6778.

$35,000 first mortgage 13% available, Byron Price Associates Ltd., 604 Broughton, 385-2458.

234 MORTGAGES FOR SALE

$13,500 CASH WILL BUY $13,900 2nd mortgage at 12% interest due in 3 months. Freddy Starke 386-6164 anytime. CASTLE PROPERTIES LTD.

235 WANTED TO BORROW

BUILDER
Requires short term funds, fully secured by mortgage. Interest 16% and up. Provision for rollover to interested investors. 386-0130.

240 BUSINESS OPPORTUNITIES

P. R. BROWN AND SONS LTD.
"The People to See"

DRYCLEANING
Only $11,900 buys this busy drycleaning business. Located in a nice residential area in city. A one-man operation. Vendor very anxious to move and has reduced the price for quick sale. Exclusive.
AND
PLANT SHOP
A well established business in city centre. Christmas stock already ordered. Take over now and reap benefits of the coming busy season. Vendor anxious to move. Will consider all offers on asking price of $9,000 plus inventory. This is a one person operation at this time. Exclusive.
Messrs.
K. O. MOORE
D. WAGNER
385-3435 anytime

Century 21
MAYFAIR REALTY
Mayfair Centre
386-2955

APT.-MOTEL
Here is a "special" type of property which increases security through its versatility. Approx. 8 years old in a truly prime location near Mayfair. Has 24 units and enjoys commercial activity. Fully furnished (colour TVs, laundry, etc.) and easy to purchase. Owner will also exchange for residence — or other commercial property. All for only $415,000. See this today — for sure! Call L. E. KIRK, 386-2955, Century 21 Mayfair Realty.

MILLION DOLLAR OCEAN VIEWS FROM MALAHAT
(15 Miles from Victoria)
CONTINENTAL RESTAURANT, RESIDENCE AND ACREAGE CHARACTER DINING ROOM with ANTIQUE APPOINTMENTS. This Unique Business includes 2 DINING ROOMS (seats 72). COFFEE SHOP (seats 15), Country Store, Gasoline Tanks and Pumps for Independent operation. Comfortable, 3-bedroom home (56') for staff. This beautiful property includes 58 ACRES. An adjacent 88 ACRES with approx. 4,000 ft. of WATERFRONT is also available to the purchaser — Apply in confidence to (Mrs.) Mildred Stapels or call 384-8124 or 477-4860 (Res.).
PEMBERTON, HOLMES LTD.
1000 Government St.

B.C. LAND AND INSURANCE AGENCY LTD.
Mobile Home Park
Located in a growing commercial area with an excellent opportunity to rezone to commercial. Consisting of over 2 acres of level land, 24 trailer pads and 3 houses, now showing a good return. Asking $400,000. For further information please call Don Oakes 478-4334 or Alex Sieben 478-8635 B.C. Land office 478-5588.

YOU'LL BE THE BOSS
You can buy this 28-seat super clean coffee and sandwich bar and be an independent business operator. All equipment included. The asking price of $11,900 offers you the chance to build this into a very profitable business. Call now for full details.
DAVID SOUTHALL
385-7761 (24 hrs.) 652-1201 Res.
D. F. HANLEY AGENCIES LTD.

Mobile Home Park
Courtenay, B.C.
42 pads completed this year; projected revenue 1976-77 — $36,000 plus. Existing financing FBDB $123,000. Additional financing by vendor will be considered. Asking price, $315,000.
C. R. O'CONNOR
338-6701 or 338-6477
NANAIMO REALTY
(Courtenay) Ltd.
DRIFTWOOD MALL
COURTENAY, B.C.

OPPORTUNITY
Industrial Zoned
Shops and-or warehouse. 54,000 sq. ft. property. Two adjoining steel and block buildings. Clean, 3,200 sq. ft. Close to Sidney and Highway. $119,000.
CALL:
BOB HAGUE
385-7761 24 hrs.
D. F. HANLEY AGENCIES LTD.

BEAUTY SALON AND BOUTIQUE
For sale Comox Valley, excellent opportunity for ambitious person, very good location and excellent rent, $125 per month and 8-year-lease to go. Reason for selling, retiring, will stay if required until new owner is established. For information please write to P. O. Box 3273, Courtenay, B.C.

A WONDERFUL OPPORTUNITY for an industrious hairdresser. A three-chair, four-dryer Unisex beauty shop in Ladysmith plus living space included in shop. Bonus offer, the building can be bought for a reasonable price and terms. For more information call 245-2343 from 9 a.m. to 9 p.m.

BEAUTY SALON
Good location. Low rent. 4 stations, 9 dryers. Very good clientele. Leaving city. Sacrifice. $16,000. 479-2802 after 6.

NATURAL FOOD STORE
Clean and bright, near Sooke's Cedar Grove shopping centre only $5,000 includes stocks, fixtures and equipment. Ample parking. Owner moving from area anxious to sell. 642-3221, 642-3495.

FOR RENT, 2-BAY GARAGE ON busy corner or will take in qualified mechanic as full partner, no money required. Phone 384-6114, from 9-4.

EARN AT HOME. STUFF ENVElopes. $300 per 1,000. Send stamped addressed envelope Valley Agencies, Box 2315N, Peace River, Alberta.

HOW TO EARN AT HOME ADdressing envelopes. Rush stamped addressed envelopes. Envelope to: D. R. Agencies, Box 1094T, Duncan, B.C.

FISH TRUCK
3-way refrigeration fully equipped for retail sales, $15,000. Phone 112-627-1121 after 6 p.m.

RETAIL ARTS AND CRAFTS. Downtown location. No investment. Take over rent immediately, stock included. 386-6696.

244 REVENUE PROPERTY

OPEN
Today 2:00 - 4:00
3 SUITES
530 Trutch
FAIRFIELD
Double carport
BARGAIN
$79,000
(Offers welcome.)
Joe Percival
383-1493 384-8101
KNOWLES REALTY LTD.

Century 21
MAYFAIR REALTY
Mayfair Centre
386-2955

JUST FOR YOU
11-suite apt. block, fully rented. Gross approximately $26,000 per annum. 10 1-bedroom and 1 2-bedroom suites. Built 1973. Wall-to-wall short shag carpets. Electric heating, oil-fired hot water. Coin-op laundry. Each suite contains its own storage room. Mortgage approx. $86,000 at 9¼%. $1092 PIT monthly due 1983. Full price $225,000. Please call TED GRAVES for appointment to view, 386-2955. Century 21 Mayfair Realty. MLS 19980.

COLWOOD SXS DUPLEX $67,900
No steps to this completely remodelled conventional duplex, located on a corner lot with private fenced yards. Each side has living room, big kitchen, 2 10x13 bedrooms, 4-pce. bath, utility room and storage. Separate front and rear entrys, electricity, heating, etc. Well decorated and bright, will rent for top dollar. New MLS.
KEN MANN
Bus. 598-5144 Res. 477-6773

CHARACTER DUPLEX
$62,900
WITH TERMS TO SUIT
Located one block from the Gorge waterfront in an excellent residential area. The older up and down duplex has been completely renovated. Including new wiring (separate meters), plumbing, furnace, roof, etc. Three bedroom suite and a one bedroom suite both completely modern with wall to wall carpet etc. Try your down payment. MLS.
PETER DUECK OR MIKE WESTON
656-6060 386-7521 598-3955
BOORMAN INVESTMENT CO., LTD.
1111 Government St.

A.R.P. and NEW 50 and 52 SUITES
2 new apartment blocks, Nanaimo and Parksville. Original A.R.P buildings (no second mortgages back to Government). Without question 2 of the finest built new apartment blocks on Vancouver Island. Both with exceptionally large (especially Parksville) suites. A definite interest to the long-term investors. In Nanaimo $1,300,000; in Parksville $1,250,000. For further information call 385-3769.

INVESTOR RETIRING
—Can help you get started.
(1). Duplex, Fairfield, beautiful up and down, close to beach, tennis, shopping. Rent $575. Plans, permit, and contractor ready to start on third suite fully financed by Government funds. Asking $68,500.
(2). Duplex, $49,500. Vic West, solid older up and down, freshly decorated. Rent $600.
(3). 4 bedroom, $43,500. Rent $400.
No mortgages to get — financing arranged. 658-5702, no agents please.

9 SUITES
Only $149,900. This value-packed apartment consists of three-bedrm. modern home plus 4 1-Bdrm. suites and 4 sleeping room. The 4 sleeping room plus the 4—1 Bdrms. all have private bathroom facilities. Gross rents are $23,500 per year. Live in the house and rent the 8 suites. P.S. This building is fully furnished. Brand new listing.
477-1841 TARA BHALLA 382-8879
BLOCK BROS. REALTY LTD.

Fairfield Revenue
Large three-bedrm. suite on main floor, big living room, sep. dining room, updated kitchen. Two more bedrms. and full bathrm. in basmt. Upstairs two-bedrm. self-contained suite. Early vacant possession can be arranged. Well priced at $62,900. Owner has bought.
386-7771 PETER MASON 477-9318
MOODY AND MASON REALTY

FAIRFIELD REVENUE!
What a great location for a revenue property. Large 13,000 sq. ft. lot, plus 8 character suites grossing approx. $15,500 per year. Only $150,000.
Bus. 598-5144 Res. 477-7050
GERRY MARTIN
T. L. Mann & Associates Ltd.

DUPLEX CLOSE-IN
Live in the 2-bedroom main suite with an extra room in the basement and collect $190 rent from the two-bedroom suite upstairs. Asking price of $59,900.
BILL SIDHU 477-5382
WESTMONT REALTY LTD.
920 Hillside
386-6796

TRADE
Will Trade: 7 unit revenue property, excellent Fairfield location. Value $99,000.00 as down payment on your 15 suite or larger apartment. Dial Cliff Stretch (The expert in trades) 479-1667 or 592-3969.
J. H. Whittome & Co. Ltd.
Royal Oak Branch

SICK OF MAINTENANCE?
Front to Back self-contained suites. New foundation, roof, wiring, plumbing all within last 2 yrs. Newly renovated and landscaped. Ideal rental location. Front suite $350, back $210. Priced to sell at $56,900.
385-7721 Kent Macleod 595-4273
GARDNER REALTY LTD.

ROCKLAND
Beautifully maintained 7-suite apt. block just minutes from town. Always fully rented. 5 2-Bedroom, 1 1-Br, 1 Bach. suite. For further information call BARRY THORNDYCRAFT 477-0141 or 477-8487 or ELSIE O'BRIEN 477-0141, 477-5470. MLS. $145,000.
Permanent Trust Co.

APARTMENT BLOCK
6 years old. 36 suites, balconies, elevator, wall to wall carpeting. Full price $615,000. Call:
385-7721 HAROLD WARE 598-4358
GARDNER REALTY LTD.

MOUNT TOLMIE AREA
Side by side modern duplex. 2 bedrooms, each side, large corner lot call now to view Connie Weyler 386-6164 or 592-1961.
CASTLE PROPERTIES LTD.

CLOSE TO JUBILEE HOSPITAL
Lot 50x200 fenced, large older home exelient condition, upstairs rooms produce $430 monthly, main floor 1-2 bedrooms, fireplace, basement can be developed for additional income, price $95,000, BAJ Properties, 368-6657 days, 592-6442 evenings and weekends.

NEW SXS DUPLEX
Strata titles. 3 BRs, dining rm., lge. kitchens, fireplaces, fully carpeted, 8 ft. basements with heat. Value at $51,500 per side. Finance can be arranged. Corner of Judah and Bremerton. For viewing anytime 477-7071, 385-1491.

13-SUITER
Modern close to downtown, well maintained and easily managed, only $15,000 suite. For confidential information by appointment phone D. MacKillop or C. Warren, 385-5113. Frank Beamish Realty Ltd.

CITY REVENUE
Near Jubilee Hospital — 4 units. Excellent condition. Owner will carry balance with $10,000 down. Full price only $56,900. Phone Kay Davies or Gladyce McLure, 386-2458. Byron Price & Associates Ltd.

LEGAL DUPLEX, CITY — 2 BR. and 1 Br. — 2 fireplaces — double garage — secluded lot — $58,500. Gladyce McLure 385-8047, or Kay Davies 383-4387, Byron Price & Associates Ltd. 385-2458.

BY OWNER
NEW SXS DUPLEX
$86,500
3-bedroom each side, beautifully carpeted, sundeck, landscaped, fenced, Colwood. Phone 478-2523.

DUPLEX ZONED
This property has a completely modernized 2-bdrm home ready for immediate accupancy. The lot is duplex zoned and there is lots of space for the addition of another unit. Ideal capital builder for young tradesman. $48,500 with minimal down payment to good credit. Humphrey Golby 592-6730. Henderson Realty Ltd. 385-9741.

BY OWNER: FOR SALE REAsonable, revenue property, 5 miles from Qualicum Beach. Expansion possibilities. Phone 723-6665 between 8 a.m. and 10 a.m. No agents please.

INVESTMENT PROPERTY
5 LARGE SUITES Vic West. Grossing $9192. Asking $61,900. details from GRAHAM IRELAND Res 595-8845 or Rithet Agencies Limited 714 Fort Street 388-7431.

245 REVENUE PROPERTIES WANTED

DUPLEXPERT
I have sold a very considerable number of duplexes and revenue properties pried from $35,000 to $160,000. Consequently I know the market and have a long list of buyers. If you are thinking of selling, call me for an experienced market evaluation.
GLENN NICHOLLS
598-7689 or 592-2431
Lansdowne Properties

247 COMMERCIAL OR INDUSTRIAL PROPERTIES

P. R. BROWN AND SONS LTD.
"The People To See"

DUPLEX ZONED CLOSE IN
2 corner lots 60x100 on a treed boulevard. Ideally suited for Strata Duplex. Present rental income of $570 per mo. Asking $79,500. All offers considered.
Discuss with:
K. O. MOORE OR
D. WAGNER
385-3435 — anytime

CENTRAL SAANICH WATERFRONT
5.8 acres zoned, Tourist Recreational Commercial Great development potential within 10 mile circle. Asking $225,000. More information?
K. O. MOORE OR
D. WAGNER
385-3435 — anytime

NEED MORE MONEY?
Inflation eats up your bank interest
Plan and invest for higher retirement income. Build your estate for you and your heirs. If you would like information about the advantages of investing in revenue-producing real estate in the U.S., we will be in Victoria, Friday, October 8. Come see us at the Harbour Towers Hotel (enquire at front desk) from 10 a.m. to 1 p.m. No solicitation, let's just get acquainted.
DAVID MEYERS, INC.
777 Hornby St.
No. 1236
Vancouver, B.C.
681-1331
Offices in Canada and U.S.

Green Acres
HENDERSON REALTY
385-9741 (Anytime)

INDUSTRIAL ACREAGE
$3.30 per foot, up to 4 acres for sale, Keating X Rd. area. Can be divided to suit purchaser. Excellent value.
479-3849 BUD HUDSON 385-9741

WHOLESALE WAREHOUSE ZONED
15,000 sq. ft. of CS-6 zoned property. Ideal for warehouse, office accommodation. Three houses on property. Rental revenue $12,720 per annum. Property adjoins proposed Blanshard Street extension. Priced at $154,900.
385-7721 KENT MacLEOD 595-4273
GARDNER REALTY LTD.

WAREHOUSE
1800 sq. ft. with 18 ft. ceiling for potential mezzanine use. Good parking, easy Victoria Access, heated and plumbed and only $66,000.
BRIAN RIPLEY 598-5643 or 592-2431 Lansdowne Properties

FOR RENT
Large area with approx. 11,000 sq. ft. fully fenced and with office, available immediately. 200' of frontage on Burnside Ave. For further details please call Mr. Anderson at 382-2721 or 477-4985.

M2 ZONE LOT, 50X166, ONE block off Douglas-Cloverdale, plus 3-bedroom home and warehouse plan, $8 per sq. ft., immediate possession, principals only. Phone 478-9822.

INDUSTRIAL ZONED 1 ACRE plus, Keating area, $3.00 per sq. ft. 384-1350 after 5.

250 HOUSES FOR SALE

P. R. BROWN AND SONS LTD.
"The People to See"

OPEN TODAY
2:00-4:30 p.m.
2700 Beach Drive
Substantial home of considerable charm, in a prime location, facing South with seaview, comprising of spacious lounge, study with fireplace, dining room, four bedrooms, three bathrooms, recreation rooms, two garages, secluded rear garden, easily maintained grounds. ML 19689, clear title. Price $130,000.
STAN WINTERBOTTOM
385-3435 598-2253

Realtor
Canada Trust
No. 9-1537 Hillside Ave. 595-5171

OPEN WEEDAYS 6-8
SAT. 2-4 P.M.
BRENTWOOD — Three new homes on quiet cul-de-sac, underground services and street lamps. Off Wallace, off Hagan, or off West Saanich Rd., off Clark.
—1010 DAMELART WAY — Five year warranty! Loaded with extras like shake roof, thermopane windows, dishwasher, quality carpets, swag lamps, spindles, wrought iron, 2 F.P.s, ensuite shower, R.I. vacuum system, laundry off kitchen, and extensive rock work. Must be seen to be appreciated! M.L. 20029. Reasonable at $71,500.
—1030 DAMELART WAY — Price slashed by $2,000! If your family needs a large kitchen with plenty of room at the table, this 3 bdrm. home is for you. Large backyard makes good play and-or garden area. Priced to sell at $65,900.
—1024 DAMELART WAY — Brick arches and W-C F.P. give a spacious Spanish flavour to the L.R. Separate D.R., custom-built kitchen cabinets. Double C.P. with wide concrete driveway. The builder has even planted shrubs and seeded the front yard! Well priced at $67,000. Call anytime: WAYNE WIWCHARUCK, 652-3642 or 595-5171.

OPEN ALL WEEK
884 DARWIN 1:30-4:30
Immaculate condition and quality construction. Three bedrooms, dining room and partially finished basment. $61,900. Follow arrows off Saanich Rd. M.L. 19852. Call: TERRY SMOLLETT 388-6275 Pager 729 or LES BOHER 598-1665.

WATERVIEW
Almost waterfront, 1-3 acre lot. Duplex with in-law suite. All suites fully self contained with fridges and stoves, sundecks, fireplaces. Some thermopane and lots of storage. $115,000. Call: TERRY SMOLLETT 656-5882 or LES BOHER 598-1665. Or 388-6275 Pgr 729. 595-5171 anytime.

THE ZIEGLERS
595-5171 384-8075 pgr. 310 592-1768
OFFER

10 MI. POINT — .5 ACRE
An exceptional 3-level split, 8 yrs. old. Spacious living and dining rms. Superb kitchen, den, family rm, rec rm, 4 bedrooms, 3 full baths, 3 fireplaces. Completely walled privacy. $175,000. Call THE ZIEGLERS.

WATERFRONT ELEGANCE
Exceptional 4-bedroom, 3 full baths, prestige home on over 1 acre in Gordon Head. $185,000. ML18919. Call THE ZIEGLERS.

CHARACTER
Beamed ceilings leaded glass, all the character of yesteryear. 3 bedrooms, separate 17x12 dining room. Close to Oak Bay Village. $61,000. M.L.17847. Call THE ZIEGLERS.

CADBORO BAY
Youthfull interior amenities with the solidity of past years construction. Beautifully co-ordinated 3600 sq. ft. interior, exceptional seaviews. 4 bedrooms, 3½ baths, on ½ acre. $130,000. Call THE ZIEGLERS.

OFF OAK BAY AVE.
Beautifully maintained 4-bedroom home in a great area. Newly decorated inside and out. Fine family accommodtion at $55,500. Call THE ZIEGLERS.

UPLANDS
Quiet street near Uplands Park. 2450 sq. ft. on the main. 5 bedrooms, 2½ baths. Family size kitchen 10x16, and 12x14 dining room. Lot 90x120 with private garden ample parking and garage. $99,000. M.L. 18409. Call THE ZIEGLERS.

ROCKLAND AREA
A secluded cottage. If the roof were thatch instead of shake it could be right out of old England. Almost totally hidden on 1-3 acre of gardens and fruit trees, it provides the ultimate in 2-bedroom retirement luxury including formal 16x21 living room, sep. dining room, den, 1½ baths, 2 fireplaces. Built in 1911 as a coach house, subsequently converted to a cottage and recently fully renovated. Unlike anything you have viewed. $122,000. Call THE ZIEGLERS.

2967 ROCKHILL PLACE
Excellent 3-bedroom, 1260 sq. ft. 6-month-old beauty. $63,500. Drive by and call THE ZIEGLERS.

DUPLEX
Up-Down, each 1140 sq. ft., 2-bdrm newly renovated. Good rents against asking price of $65,000. Call THE ZIEGLERS.

TAYLOR STREET
An 18 yr. old in mint condition. Almost total development up and down. 1751 sq. ft. provides 4 bedrooms, family and rec rooms, beautifully landscaped. $69,900. Call THE ZIEGLERS.
THE ZIEGLERS
595-5171 592-1768

OAK BAY NEW LISTING
QUIET CUL-DE-SAC
$89,900
Spacious family residence — 3 bedrooms and den with large living room, dining room and kitchen. Panelled rec room with stone fireplace. 75x142 lot, easy-care back garden and sun patio. Double carport — hardwood floors. Realistically priced for quick sale. telephone 598-6333 or 595-5171. JIM BOTTOMLEY

P. R. BROWN AND SONS LTD.
"The People to See"

FAMILY
A 2325 sq. ft., quality, family residence in University area. Fruit treed lot is irregular shape and approx. ½ acre. The view has to be seen to be appreciated. 4 bedrooms, Lr., Dr., Studio, Garage, 2 baths. Bungalow, built in 1953. Finished basement. MLS 18834. Asking $118,000. All offers considered. Attractive financing. View by appointment only.
Messrs.
K. O. MOORE
D. WAGNER
385-3435 anytime

CORDOVA BAY
3 bedroom house with easy care. 8,000 sq. ft. lot on secluded cul-de-sac. Home is 4 yrs. old with cathedral entrance and 1,000 sq. ft. of finished living area. Lots of space in full basement for development.
D. SCOTT R. ANDERSON
595-0636 477-5057
385-3435 anytime

3 BEDROOMS
$49,900
Attractive single storey stucco home in the Gladstone area. Large living Rm. with fireplace and hardwood floors. Spacious family size kitchen. Full high basement. Large lot and a separate carport.
J. EVANS R. ANDERSON
477-4452 477-5057
385-3435 anytime

OAK BAY LANSDOWNE SLOPE
Meticulously maintained split level home with view of the Olympic mountains. Stucco and siding exterior, 3 bedrooms, 3 bathrooms, kitchen with dining area — large family room, sundeck, and double attached garage. Asking price $105,000.
JOHN EVANS
477-4452 385-3435

250 HOUSES FOR SALE

Green Acres

3½ Percent
Exclusive Residential

HENDERSON REALTY
385-9741 (Anytime)

OPEN HOUSE THURS.-FRI. 6-8 P.M. 4210 LYNNFIELD

Take Cedar Hill Road, then left on Cedar Glen and follow the signs to this attractive 3 bdrm. new family home close to Mount Doug, surrounded by trees. Large living room, dining room and big family kitchen with built-in dishwasher and a good sized eating area. Master has en suite. Much more. See it and believe it. Price dropped to $84,900. In attendance:
LORNE PEASLAND
385-9741 385-2026

SIDNEY $44,500

Two bedroom bungalow immaculate condition, beautiful, treed, se- [illegible] garden, carport entrance from rear lane. An ideal starter or [illegible] ent home.
V. C. WOODWARD
385-9741 (anytime)

OWNER TRANSFERRED MUST SELL — COLWOOD

Immaculate 1200 sq. ft. home. White brick fireplace, set in oak panelled wall entrance. 16x14 living room, 9x10 dining room with sliding doors to large sundeck. Kitchen with dishwasher. 3 bedrooms, 1½ bathrooms. Down is a 4th bedroom, den and roughed in rec. room with fireplace. Cul-de-sac. Reduced to $59,900.
BILL MCCARTER 592-3970
BOB GIBSON 658-5153

SUPER FAMILY— GAMES ROOM NEW

Extra well built 3 bedroom (2 up, 1 down) home. 2400 sq. ft. finished living area. L-shaped living room, dining room — unique fireplace. Large, bright kitchen, lots of cabinets. Family-games room has 440 sq. ft., fireplace, 4-piece, 3-piece and 2-piece baths. 70x102 lot is landscaped. Asking $79,250. MLS 19159.
BOB GIBSON 658-5153
BILL MCCARTER 592-3970

YOUR CHOICE BETTER BRENTWOOD VALUES

$68,900 — Well designed 4-bedroom home with finished family room. Large covered sundeck. 2-4 piece baths. Double carport. Well worth your consideration. MLS 19424
$61,900 — One year old — immaculate 3-bedroom home, 1314 sq. ft. finished. Roughed in rec room. Terrific garden. MLS 19503.
BILL MCCARTER 592-2970
BOB GIBSON 658-5153

CORDOVA BAY THE RIDGE $84,500

A new quality custom built home, two bedrooms, den and large recreation room. Built in oven and hot plate in large kitchen. Sits high on the ridge and enjoys magnificent, panoramic ocean view. The price is right. MLS.
V. C. WOODWARD
385-9741 (anytime)

GLANFORD ONLY $56,900

Spotlessly maintained 3-bedroom, full-basement home built in 1957. L-shaped living room and dining room and lovely kitchen with eating area. Nicely landscaped, large, fenced lot with fruit trees and separate garden area. Sundeck. A best buy on today's market at only $56,900. Call:
RANDY COLBERT
479-5932 or 385-9741

SEARS AREA 3 BEDROOMS $44,900

Excellent value on today's market. Living room, dining room, and 3 large bedrooms. Nicely decorated and fully carpeted throughout. Full basement. All services up dated. For further details or viewing on this excellent value, call:
RANDY COLBERT
479-5932 385-9741

FAIRFIELD $53,500

A low down payment will purchase a large 4 bedroom, living room with fireplace, dining room, 2 bathrooms, full basement home in Fairfield, one block from Beacon Hill Park. This older home has been redecorated and has new wall-to-wall carpet. Could easily be duplexed.
HOWARD TOMLIN 477-1327

VICTORIA WEST

A three-bedroom older bungalow close to all public facilities. Also excellent holding property for medium density or commercial development. Only $35,000 — repeat, only $35,000.
V. C. WOODWARD 385-9741

$46,000 LOW DOWN PAYMENT

Well renovated, 2 bedroom bungalow on quiet street. New roof, heatilator fireplace, new vanity bathroom. Quality wall to wall in bedrooms. New 100 amp. wiring. New kitchen cabinets, cushion floor and feature wall in old brick. Well back from road on treed lot. Many more extras. Call:
LORNE PEASLAND
385 2026 385-9741

THE PRICE IS RIGHT

AT 7757 WALLACE DR.
A three bedroom tudor style ranch bungalow with 1½ baths, lovely cabinet kitchen, living room with slate fireplace to ceiling. Deck off dining room. Full basement and carport. Large landscaped lot. Excellent 2½ yr. old home better than new at only $62,500. Low down payment acceptable.
O. W. WHITE H. GOLBY
592-7220 592-6730

BEAT INFLATION

Rent the in-law suite at $200. Live comfortably in the well renovated main floor consisting of 11x13 panelled living room, large kitchen, 2 bedrooms with 4-piece bath between. Hot water heat. Large sundeck. Large garage and cement pit for repairing cars. Asking $57,900. MLS 19182. For further information call:
BILL MCCARTER 592-3970
BOB GIBSON 658-5153

OAK BAY HOME

Nicely kept 2 bedroom home on 75x150 lot with 5 good fruit trees in very private back yard. Living room 16x14 with fireplace, 9x10 dining room — cabinet electric kitchen. Full high cement basement with attractive 16x14 family room. Priced to sell at $65,900. ½ block from Willow Elementary, near shopping and bus. For further details — call anytime 385-9741 or
BILL McCARTER BOB GIGSON
598-3970 658-5153

FOUL BAY - RICHMOND

$57,500. Immaculate 2 bedroom home plus 2 more in full basement. Spacious main floor. Living room with glass enclosed fireplace. Modern kitchen. Good quality carpeting. New roof and aluminum gutter. All drapes and nearly new stove and fridge included. Easy to heat.
385-9741 FRED SUTTON 652-1857

Green Acres

3½ Percent
Exclusive Residential

HENDERSON REALTY LTD.
385-9741 (anytime)

MUST SELL VENDORS HAVE PURCHASED

and are anxious to sell this immaculate beauty. 3 years young with four bedrooms and the nicest family room I have seen in months, AND in a better part of Gordon Head. Close to schools. This home is priced to sell at $69,900. MLS. Call BUD HUDSON 479-3849, 385-9741 or car phone YR9-7956.

UNBELIEVABLE AT $54,900

Better part of Gordon Head, 4 bedrooms, family room, huge kitchen, separate dining room. BUD HUDSON 479-3849, 385-9741 or car phone YR9-7956.

THERE'S QUIET CHARM

In this pretty young home. The kitchen is cheery and bright with loads of cupboards. Semi-formal dining room only a step away. 2 bedrooms, laundry on main floor. This charming home is richly carpeted throughout. Whatever your needs may be let me show you this home while we enjoy the beautiful sea and mountain views. Only $49,500. MLS. BUD HUDSON 385-9741, 479-3849 or car phone YR9-7956.

LAKEHILL ONLY $46,900

3 bedrooms, living room with fireplace, good size kitchen, utility on main. Separate garage and workshop. 6 fruit trees. Try your offer. BUD HUDSON 479-3849, 385-9741 or car phone YR9-7956.

OAK BAY FAMILY HOME

This solid home in a prime area offers 4 bedrooms, large living room with fireplace, dining room, rec room with wet bar, 1½ baths, large separate garage, greenhouse and a dandy yard. Asking $67,900. To view call BUD HUDSON 385-9741, 479-3849 or car phone YR9-7956.

$59,900 3377 MAPLEWOOD AVE.

Drive by this spotless 3 bedroom home. Large living room with fireplace, separate dining room. Full basement with finished rec. room and separate den or bedroom. Beautiful landscaped garden. Asking $59,900.
HOWARD TOMLIN
385-9741 477-1327

Victoria Realty LTD
386-3585

OPEN DAILY 1:30-4:30 NEW HOMES 2 LOCATIONS GORDON HEAD

Kenmore & Llandaff
Tyndall & Halliday

—Built by Hugo Hucker
—three bedrooms
—full basements
—triple plumbing
—w.-w. throughout
—two fireplaces
—stone walls
—Priced $64,900-$69,500.

For more information please call Colin Munro, 386-3585, anytime.

JUST LISTED

In Sidney with mountain view and close to school and shops, 3 bedroom (2 on the main and one down), fully developed basement with wall to wall thruout, 4 pce bath on the main and 2 pce. down, immaculate condition, good garden soil, asking $55,900. MLS. View with Neva Pennie, 386-3585.

ESQUIMALT SOUTH $46,500

A great family home, located close to SPORTS CENTRE, SHOPPING but on a quiet street. Nice Level lot. Spotless with shining oak floors, living room — dining room with corner fireplace. Large kitchen, 2 good bedrooms, small sewing room or bedroom in the full basement. Priced at $46,500. Don't delay, call Grant MacFarlane anytime. 386-3585, res. 479-8528. MLS.

BRENTWOOD BEAUTY SPLIT-LEVEL

—3 bedrooms
—L-shaped living and dining room
—Handy kitchen
—62x191 lot
—Priced at $51,900

For more information call
Colin Munro 386-3585

THE JACK'S SAY

DRIVE BY THESE WELL PRICED HOMES

3080 EARL GREY, GORGE
2 Bdrm completely redecorated. BRAND NEW rec room and FAMILY ROOM. Just REDUCED to $48,900 MLS 19076.

539 RIEL PLACE (West off Glanford then right on Baker)
VACANT. 4 years new, fully developed basement home with FORMAL dining room. Attached sundeck with Panoramic views. No thru street and close to school. Reduced price $65,900. TRY YOUR OFFER, MLS 18390.

2937 PICKFORD (Colwood Lake Estates)
Just listed. Immaculate tri level on a 90 x150 lot. The inside is even nicer than the outside. Too many features to list. Vendors have purchased a new finished home, so they have priced to sell right now at $65,900. MLS.

885 WOODSVIEW PLACE. (Entrance to Butchart Gardens)
More than meets the eye. Just completed cedar siding beauty on a no thru street. 80 foot wide lot offers many possibilities. MASTER bedroom, 14x14, with SHOWER. Cultured stone floor to ceiling fireplace. Elegant entry with guest seats. A pleasure to show this QUALITY HOME. $69,900. MLS 19218

To view these excellent homes, call Jack Kennish or Jack Lidstone 386-3585 or residences 479-3061, 477-9262.

BRAND NEW A Better Way To Live

Luxurious Townhouse
Comfortable living is the name of the game in the Deluxe Townhouse. Three bdrms, two baths, spacious living and dining rms. Better than average kitchen, fridge, range, and dishwasher included. Sundeck, covered parking, basement planned for development. Lots of extras but come and see. Full price just $52,900. We are open for your inspection at 1681 McKenzie St. near University. Wed., Fri., Sat., and Mon., — 2 to 5 p.m. or any other time just call Mr. Drew or Mr. Eldridge. 386-7545. Island Homes Ltd.

D F Hanley Agencies Ltd.

D. F. HANLEY AGENCIES LTD.
3293 DOUGLAS STREET
385-7761

OPEN HOUSE Thurs., 1:00-4:00 URGENT SALE! 3243 Alder St. ASKING $49,900

Try your low down payment on this comforable 3-bdrm full bsmt home. Extra large fenced lot and convenient location. MLS.
Joanne Yellowlees
385-7761 24 Hrs. 388-6275 Pager 2649

$48,500 2-3 Bedrms. 43 Regina St.

Super starter, 2-3 B.R., L.R. with fireplace, full high basement with DR-in garage all on 50x125 lot, needs a little TLC. Here's your chance to get started. Make your offer NOW with
DAVID SOUTHALL
385-7761 24 Hrs. 652-1201 Res.

PAN-A-BODE

One of the most popular of manufactured houses. This home is the top choice of discriminating buyers who desire natural beauty and functional design. Three bdrms., living room with fireplace and huge picture windows. Dining room onto patio sundeck. Country kitchen with eating area. Ensuite plumbing from large master bedrm. Full bsmt has rec and games room with fireplace and entry to patio. Bathroom, office and workshop, too. All on two acres for only $110,000. To view this immensely popular home, call
John Waterman
385-7761 24 Hrs. 478-2255 Res.

OAK BAY 2 BEDROOMS $49,900

Cute as a button bungalow must be sold! Nice private backyard with fruit trees, etc. Don't delay viewing this one. Call
John Waterman
385-7761 24 Hrs. 478-2255 Res.

$42,900

Older home with chacter. Two bedrooms, full bsmt.

$43,900

Two bedroom, no bsmt. 65x128 lot. Just painted. MLS.

$45,900

Three bedrooms main floor. Full bsmt. Some finishing. Completely renovated. MLS.
FOR ANY OF THE ABOVE 3 LISTINGS, CALL
SCOTT KENDREW
385-7761 24 Hrs.

$54,900 BRAND NEW

Sunken indoor garden or pool highlights this 1200 sq. ft. home in Sooke. Skylight above indoor garden makes this one of the brightest homes around. Two bedrms. plus den. Master en suite. Dining area has glass wall offering view of indoor garden. Full bsmt. ready to develop. Grounds landscaped. New MLS.
Scott Kendrew
385-7761 24 hrs.

$42,900 VIC WEST CHARACTER

Antique oak mantel fireplace highlights this tastefully redecorated home. Two bedrms. on main floor. Bright family-size kitchen with pantry. Full bsmt. with finished rec. room or third bedroom, plus workshop and loads of storage.
Scott Kendrew
385-7761 24 hrs.

RETIREMENT BUNGALOW $48,500

Situated close to the Jubilee Hospital. In a very good area. This home has: two bedrooms; large living room with fireplace; kitchen with dining area and utility room off. Owners are moving back east, so quick possession is possible. Call me now to view this excellent home.
BILL CARNEGIE
385-7761 (24 hrs.) 652-3627 Res.

VICTORIA CHARACTER $54,500

Situated on an extra-large lot behind a tall hedge. This home offers two large bedrooms, large living room and dining room both with fireplaces. Modern kitchen with utility room off and part basement. Double garage with rear street entrance. You'll love the interior of this fine character home. Call me now, you can view it right away!
BILL CARNEGIE
385-7761 (24 hrs.)652-3627 Res.

Bayshore realty ltd.
388-6424 1006 fort st.

David Billingham has Something for Everyone in Oak Bay

1 Almost Waterfront — 4 Bedrooms, 2 Bathrooms. Superb views. — $98,000. MLS
2 Family Home — 4 Bedrooms, Bathrooms — $68,900 MLS
3 Large Lot — 4 Bedrooms. Near Beach. Good Mortgage $64,900. MLS
4 Beach Drive Condominium — 1 Bedroom. Bargain at $46,900. MLS

For information and viewing of above four listings, please call:
David Billingham
388-6424 (Res. 598-1177)

Rock Heights Immaculate Bungalow $65,000

There's absolutely nothing to do but move in. Built 14½ years ago to V.L.A. specifications, this cozy little 2 bedroom bungalow has been the pride of the owners since its conception. High on the hill looking over Gorge Vale and the city or sitting quietly in the secluded backyard, you can while your hours away.
Barry Bowes
388-6424 (Res. 383-1540)

Cordova Bay

This older four-bedroom family home is situated on over an acre of the most utopian grounds in the city with several natural ponds and well established shrubs. Several outbuildings offer further scope for development of this fantastic sea view property. Offers invited on $129,900 to view!
John West
388-6424

Castle Properties Ltd.

4 BDRM. YES! $41,000

Within 1½ mile circle. Over 1300 sq. ft. of living space. Priced for quick sale. To view call Gerry Finnigan 383-4739 or 386-6164 (24 hrs.) MLS.

SEE THIS

Most exciting new house. Spacious foyer entrance, 3 bdrms. 1½ baths. Sundeck front and back, double carport. Ready for your inspection and offer. $89,900. Quick possession. Louise Wiltermuth 477-6307 office 386-6164.

SAANICH 3 BDRM. $47,500

This 2 Storey home is within 1 blk. of elementary school and bus. Recently redecorated, carpets less than 4 months old. Wired and plumbed for washer and dryer. Large carport with sundeck. 3 pce bath up and 2 pce. bath down. To view call Gerry Finnigan 383-4739 or 386-6164 (24 hrs.)

CHOOSE YOUR AREA

FAIRFIELD — New on the market, 1½ storey home in immaculate condition features LR and DR with hardwood floors. 2 BRs on main both carpeted and room for 2 more upstairs. Cheery kit, new cupboards and carpet. Full, insulated basement. 60x120 lot. Exclusiva.
FAIRFIELD — 2 BR full basement home only $51,500. MLS. Vacant.
LANG ST. — 1,200 sq. ft. no-step with carpeted LR and DR. Also den and 2 BRs. Fenced back garden. Perfect starter for young family. MLS 19311. Realtors please note.
GORDON HEAD — only $55,500 for this 25-yr.-old home in good condition with well landscaped yard, full basement with 2 rooms rented to students. MLS 19437.
CORDOVA BAY — Like new chalet style bungalow 3 BRs, 2 baths. Full high basement would lend to in-law suite. MLS 19464.
LANSDOWNE — Quality home fully developed up and down. Many extra features. New MLS. To view any of these homes call Hazel Campbell, 386-6164 or 592-3632 anytime.

IMMACULATE $45,900

2 bdrm. part bsmt. home offers large bright kitchen with separate laundry rm. Separate workshop, renovated throughout. Convenient to shopping and schools. Perfect starter or ret. home. To view, call Rick O'Kane 479-5533, or Lyle Marrington 385-5310, Castle Properties Ltd. 386-6164.

STARTER SPECIAL $40,900

Good solid older home, low down payment, low taxes, full basement, nice yard with fruit trees, in Simpson Sear Area. For additional information call Rick O'Kane 479-5533 or Lyle Marrington 385-5310, Castle Properties Ltd. 386-6164.

Gorge $44,900

Ready to sell. Two Bedroom full basement home close to Tillicum shopping centre. Large lot with nice landscaping. Separate garage. Call Ole Knudskov 598-2461 or 386-6164.

$39,900

Well constructed 2-bedroom full basement home in need of some T.L.C. Spacious lot and much potential. Call Chris Greig, 386-6164.

10 MONTHS OLD $59,900

Located on a quiet cul-de-sac in Saanich within the 4 mile circle, this 3 bedroom full basement home is priced to sell quickly. MLS 18701. For more information or an appt. to view, Call Chris Greig 386-6164.

THREE ESQUIMALT LOW COST

Two bedrooms full basement, large lot, close to arena. Only $39,900.
Two bedrooms in high location. Nice W-W throughout Patio and carport. Storage shed. Only $44,900.
Two bedrooms, part basement, close to Gorge Vale Golf Club. Absolutely spotless. Only $44,900. To view these and many more, call Ben Greig 386-6164 or 598-3105.

LOW DOWN PAYMENT

Solid 2-bedroom with bsmt. on a well groomed 50x150 lot. Quiet street in good area, close in. A good investment for the first home buyer. Offers on $42,900 for more info call Lyle Marrington 385-5310 Rick O'Kane 479-5533 or Castle Properties Ltd. 386-6164 anytime.

GORGE $52,500

4-bedrooms, 1½ storey stucco bungalow. Living rm. with granite fireplace, family-size kitchen, separate garage, 51x140 lot. New MLS, quickly call Ben Greig 386-6164 or 598-3105.

WALK TO WOOLCO $45,900

Immaculate 2 bedroom home on well maintained lot with separate workshop and part basement. Approx. 900 Sq. Ft. of comfortable living. Call Chris Greig 386-6164.

SECLUSION $53,500

Six year old three bedrooms. Nice living room with brick fireplace, dining room, separate utility room, covered patio. Large recreation room. Surrounded by trees. New MLS. Quickly call Tom Raig 385-1606 or Ben Greig 598-3105 or Office 24 Hrs. 386-6164.

S-P-R-E-A-D O-U-T

In this immaculate 4 bedroom 3-bathroom home featuring the finest in modern living in an area of similar properties. For the family who needs room to move, combined with comfort and efficiency, this home must be viewed. Offered at $63,500. MLS 19722. Call Chris Greig 386-6164.

Nanaimo Realty
(VICTORIA) LTD.

$3,000 DOWN

And you may move right into this spacious, cheerful condominium, close to transportation and shopping. Realistic price of $36,000 includes quality applicances and drapes. Call now for viewing and more details. MELODY VILLENEUVE 385-5741 or 384-8563.

BURNSIDE-HARRIET AREA

Older 2-bedroom no basement home. Situated on a quiet street. Large well-kept back yard. Good starter or retirement home. Asking $37,500. Please call COLIN CRAVEN 386-0627 or GORDON ELLIS 592-0079 or OFFICE 385-5741 ML 20115.

NEW 3-BEDROOM $62,900

Still under construction. Choose your carpet colors. Excellent full basement home in good Residential area, close in. Large lot, underground wiring, paved roads, pleasant outlook. F. COLOMBIN 385-5741 or Res. 385-3033.

BY OWNER

Beautiful 12-year-old home in well-established, close-in area of Gordon Head on large well-treed lot, with mature fruit trees on quiet cul-de-sac. Main floor has over 1500 sq. ft. with big bright family room, wired for washer and dryer, family-size kitchen with eating area and built-in dishwasher. Lower level has fourth bedroom, games room) or could be 5th big bedroom (double closet), rec. room with fireplace, laundry and 3-piece bathroom with sauna. $79,900. To view please call 477-9113.

BY OWNER, WELL KEPT 3 BEDroom, 1½ bathroom, oak floors, full basement, large lot, 60x176, with green house. Phone 479-3108.

Montreal Trust

DIFFERENT! Almost new $65,900

Unique open floor plan with large kitchen, 3 bdrms. and a den and a 43x13'6" fam. rm. games room. Over 2000 sq. ft. of finished living space. Set well back on a large 75x198 lot. Offers an opportunity to get away from subdivision living and yet be convenient to schools, rec. facilities, shopping, etc. New MLS.
386-2111 DORIS BAIN 478-7927

A Superb Location on Mt. Tolmie

A rare find is this quality built home nestled amongst giant oaks at the base of Mt. Tolmie. Set on a large and scenic lot it offers a relaxing lifestyle in a most comfortable home. There are 3 BRs in all and a superb sundeck area, all in a location you will love. Exclusive, priced at $88,500 with courtesy to realtors.
386-2111 NEIL RAWNSLEY 595-1507

A SEAVIEW From Searidge

That is an unbeatable combination for this lovely home which captures all the beauty and activity of HARO STRAITS. Two levels of quality living including 4 bdrms., games room and rec room with fplace. Fruit trees abound in the yard and the home is priced at $96,500. For further info.
386-2111 NEIL RAWNSLEY 595-1507

4 BRS UP

Two-storey home, huge master bedroom, 3-piece en suite, large family room, off big kitchen. Close to schools. MLS 19539. Price $79,900.
386-2111 A. D. WHEELER 477-4789
386-2111 MIKE MCKENNA 592-3611

OPEN HOUSE 4031 LOYOLA

WED. THUR., FRI., SAT.
1:30 - 4:30
MUST BE SOLD. BEAUTIFUL SPLIT LEVEL IN GORDON HEAD. This immaculate tastefully decorated home in Gordon Head reflects warmth and good taste. Offered at the very attractive price of $69,900, it is excellent value for the discerning family. Some of the features:
—"L"-shaped liv. room and din room with fplace
—OLD BRICK decorated kitchen in the Dutch tradition; fam. room off the kitchen
—Professionally finished games room with electric fireplace
—Well located hobby room
—3 BRS, Bathrooms
—Close to all schools, University, Racquet Club and transportation

This is an excellent time to buy and this home is the best buy of its type. Please, call:
JEANNE and MURRAY LUCAS
386-2111 477-1342

Quiet Cul De Sac

Backs on Beaver Lake Park. 3-B.R. post and beam. Large family room. Great location for children. MLS 19759. Price $72,900. Open to offers.
A. D. WHEELER
386-2111 477-4789

ESQUIMALT $47,500

On today's market you simply cannot go wrong with this 2-B.R. stucco bungalow. A full high basement allows for exciting possibilities for either a basement suite or a third B.R. and rec. room. Owner must sell — so call today, this won't last long.
386-2111 D. BECKNER 477-4994
386-2111 DAVE ROSTRUP 595-1738

University Area BEST BUY

NEW LISTING. Out of town owner says sell her. Completely self-contained 2-BR apartment. All newer appliances, including washer, dryer and garburator remain. All levels of school are close by. If you want to leave your car parked underground, the bus stop is out front. Shopping is nearby. Good exercise facilities are in the building. Racquet Club is next door. To view this and discuss in confidence the financial arrangements for your purchase, phone. MLS.
JEANNE or MURRAY LUCAS
386-2111 477-1342

T/C TOWN AND COUNTRY REALTY
3579 DOUGLAS STREET
382-7276

GET THIS

Country atmosphere, tall trees, water views and distant mountain scenery. Sounds good? It's terrific. And so is this 10 yr old Immaculate 3-bdrm. house. The living rm. features a floor to ceiling brick fireplace at one end and sliding glass doors to a large 28x11 sundeck at the other. The kitchen is a dream with wrap around counter space and built in appliances. Off the kitchen is a second sundeck. The 13x14 master bedrm. can easily fit a king size bed. Down stairs is a self contained in-law suite with its own private entrance. The two lots offer loads of room for kids, cars and garden. For $79,000. Can you afford to pass this up? Phone and see. An exclusive by Jim Webber 382-7276 or 658-5977.

6 ATTRACTIVE FEATURES

IN-LAW SUITE — Comfortable and large, private walk-out PATIO, stone fireplace and MORE!
LARGE LOT (75'x130'). Nicely treed including THE VERY LARGEST OAK TREE. Ideal for CHILDREN.
RURAL ATMOSPHERE: Mountain view, close to SEA in BEAUTIFUL BRENTWOOD.
ALUMINUM SIDING: Plus natural stone facing MEANS A TROUBLE FREE HOME!
IMMEDIATE POSSESSION: Move right in and save furniture storage. Reasonably priced at $67,000 with TERMS. Phone ALAN R. FOSTER 382-7276 or 656-2852.

UPLANDS $149,000

This is a very modern spacious (3,400 sq. ft.) home on one floor designed and decorated to be very bright and warm and pleasant. Besides the entertainment sized living and dining room there is a large 400-sq.-ft. sunken recreation room with fireplace and large patio off. 3 extra large bedrooms (master with full bathroom) den, utility, sewing and 2 other bathrooms. The kitchen is very spacious with room for any size appliances. Full breakfast dining space. All this on a secluded ½-acre on bus line and close to private beach. Possession can be arranged to suit. Clear title. $149,000. Allan Kienman, 382-7276 or 592-9771.

SSG
SWINERTON
STEWART CLARK LTD.
in merger with
JOHNSTON & CO. LTD.
1318 BLANSHARD 385-2481

SEAVIEWS $54,500

Compact, clean, full, high basement, 3-bdrm., stucco on a big, private, treed lot overlooking Esquimalt Lagoon. Spacious sundeck, 3-car parking. Good terms or cash. MLS.
KEN WALTERS, 385-2481 (24 Hrs.)

A.E. LePAGE
WESTERN LTD.-REALTOR
1391 HILLSIDE
386-6331

GLEN LAKE AREA

—3 bedrooms.
—Sunken living room with floor-to-ceiling rock fireplace.
—Extra large rec room with bar.
—Quiet dead-end street.
—Excellent location for kids.
—$61,900. MLS.

DENNIS FERRILL
386-6331 478-6140

$52,000 COMFORTABLE FAMILY HOME VIC HIGH AREA

—3 Bedrooms
—Large living room and dining room
—Large updated kitchen
—Full basement
—Nice garden
—Drive by 1454 Grant St. and make an offer

BRENDA ELLIS
386-6331 477-8098
DENNIS FERRILL
386-6331 478-6140

MUST BE SOLD!! GORDON HEAD EXECUTIVE HOME 1871 HILLCREST AVE.

—Ideal family home situated close to shopping, buses and all levels of school.
—Bright, spacious with 3200 sq. ft. of living area.
—Contemporary architect designed home on easy care lot.
—Four large bedrooms plus den or extra bedroom.
—Covered wrap-around sundecks off large entertainment sized living room.
—Loaded with extras.

Call to view and make your offer.
BRENDA ELLIS
386-6331 477-8098

HOBBY FARM ELK LAKE AREA 398 BEAR HILL ROAD OPEN HOUSE FRI., OCT. 8, 1:30-4:30 P.M.

—A unique 4.8 acres of farming and pasture land.
—Just a 5 minute walk to Elk Lake.
—2-bedroom house is set well off the road for complete privacy.
—Property contains four outbuildings in good condition.
—Almost completely fenced, fully irrigated.
—Owner will consider small mortgage or trade.
—MLS 19450.

JEFF POLLITT
386-6331 478-9886

LANSDOWNE AREA 2936 ORIOLE, $68,900

—3 Bedrooms up and 1 bedroom down.
—Large rec. room down.
—Large kitchen with eating area.
—Super location.
—Lovely treed front and back yard.
—Drive-in garage.
—Close to Simpsons-Sears, Lansdowne Jr. High and Richmond Elementary School.
—To view this new exclusive listing please call:

DENNIS FERRILL
386-6331 478-6140
JOHN MacDONALD
386-6331 384-9160

OPEN HOUSE THURSDAY, 6-8 P.M. 2280 EDGELOW NEAR RACQUET CLUB

—Distinctive Tudor style home with open beam design in living room and dining room.
—3 bedrooms and 2 bathrooms.
—Close to all levels of school, shopping and bus routes.
—Electric hot water and heating.
—This quality home is near completion. Choose your own color decor and carpeting.
—Come and make an offer on the askng price of $73,900.

Your Hostess:
BRENDA ELLIS
386-6331 477-8098

COUNTRY LIVING NEAR SOOKE POT HOLES CUSTOM CEDAR PANABODE HOME 2495 BRULE RD.

—Quality construction, close to schools and amenities.
—Spacious but cosy living room with Franklin fireplace adding charm and warmth.
—2 Bedrooms up with wall-to-wall carpeting throughout.
—Large sunny kitchen.
—Sundeck for outdoor enjoyment.
—Detached panabode garage.
—Electric furnace, on city water.
—A perfect starter r retirement home overlooking pastures with a seasonal stream on the property.
—Call to view and make your offer on the asking price of $56,900.

BRENDA ELLIS
386-6331 477-8098

National Trust
SINCE 1898

WALK

to town in only 15 minutes. And still enjoy the comforts of owning your own house and lot. This home will appeal to a small family or a retired couple. Its just on the market and won't last long. There are 2 bedrooms on the main floor with 1 in the basement also there are 2 bathrooms, one up and one down. $52,900. ML 20143.
LARRY LINEHAM
595-2961 OFF. RES. 595-0134

SIDE BY SIDE

That is a duplex, not the song. Located in the Cook Fairfield area. One side duplicates the other including 2 bedrooms, oak floors, full basement, large kitchen, living room and dining room. This 20 year old duplex was built as a duplex and not an afterthought and is priced at only $79,500. ML 20081. Call
LARRY LINEHAM
595-2961 OFF. RES. 595-0134

JUST FOR YOU

If you are the person looking for a home to retire in or the person looking for a starter home. Situated in Esquimalt close to Memorial Park complete with 2 bedrooms, fireplace, full basement and even a third bedroom in the basement. Priced at $44,500 so it will allow you to take advantage of B.C. $5,000 2nd mortgage if you qualify. ML 19948. Call
LARRY LINEHAM
595-2961 OFF. RES. 595-0134

PANORAMIC SEA VIEWS NELSON ST. ESQUIMALT

One of a kind, over 1250 sq. ft. home of unique design. Set high up on a park-like and secluded lot 120x135. Large picture windows in living and dining rooms, luxuriously carpeted throughout. Two large bedrooms on main, plus third bedroom or rec room in high ground level lower area. Separate garage with additional paved parking for rec vehicle. This is the home you did not expect to find. Realistically priced at $79,900 for immediate sale. To view, call:
DES DESJARDINS
479-7161 OFF. 385-8925 RES.

COLWOOD EXCLUSIVE $46,000

Obvious value for anyone seeking a two bedroom, no basement home with modern kitchen and large fireplace in living room. Carport plus more space for parking. Please call:
HORACE KEMPSTER
479-7161 OFF. 479-7796 RES.

CLOSE IN CITY, MAYFAIR area. Three bedrooms, living room, bathroom, large family kitchen, full basement, O.O.M. heating, property adjoining light industrial property in renewal area. Price $47,500. No agents. Phone 479-3236.

WESTMONT REALTY LTD.

920 HILLSIDE
386-6796

NEW HOMES JOLLY PLACE OPEN DAILY 2-4

(Situated just off Glanford.)
Only 4 left—four floor plans all with full basements, one and one-half bathrooms, wall to wall carpets and three bedrooms. Situated on a quiet street with no through traffic and priced from $65,900.
386-6796 KEN WRIGHT 598-2183

VENDOR IS READY AND WILLING

The vendor of this lovely new three-bedroom, full basement home says he will wheel or deal on anything you have to offer. If you would like a new home in Gordon Head and have an older home, a boat, a car or whatever as equity, let's see if we can make it work.
386-6796 DAVE TAYLOR 384-2718

ONLY $55,000

Buys this three bedroom. Also excluded living room with a fireplace, large kitchen, full basement, stucco exterior, modern plumbing, heating and wiring. MLS 19190. Priced to sell at this low price.
386-6796 JOHN BUNYAN 383-7777

4 MONTHS NEW

This spotless 1500 square feet three bedroom townhouse offers family living at its best. Extra plumbing, balcony plus secluded patio, formal dining room plus eating area in the kitchen, very convenient for mom, plus a workshop for Dad and a swimming pool for the whole family. Full price only $53,900 with assumable mortgage. MLS 19161.
386-6796 JOHN BUNYAN 383-7777

GORGE AREA $59,900

Well built three bedroom stucco home with a developed high basement. Located close to schools, stores and buses this home is priced for a quick sale with reasonable terms.
386-6796 BILL SIDHU 477-5382

SOUTH FAIRFIELD

Special features of this home include a fine entry, large living room with fireplace, 12x13 dining room. It also has 2 bedrooms on the main plus a third bedroom up and a den. Full cement basement with drive-in garage. Combine this with stucco exterior, good roof and a price of $59,900 and it spells value! Exclusive with
386-6796 JOHN BUNYAN 383-7777

BRAND NEW COUNTRY SETTING ASKING $83,900

Quality constructed three bedroom home on a large lot 85x297. This exciting home with large spacious dining room, living room and all large bedrooms has been finished to above standards with double glazed windows and central vacuum system etc. Call for private viewing to
386-6796 RICK KINNIS 477-9394

BRAND NEW GORDON HEAD

This fine home is quality built throughout with three bedrooms, 2 fireplaces, one and one half bathrooms, double carport and a full basement. The price has now been reduced to $66,500. MLS 18597.
386-6796 BILL SIDHU 477-5382

CADBORO BAY

Spacious three - bedroom rancher—large living room with fireplace with a feature wall, wall-to-wall carpet, family size dining room, large kitchen and large utility room. Double car garage. Lot 84x150. Asking $72,500.
386-6796 KEN WRIGHT 598-2183

BUYERS NEED HELP? DRIVE BY THESE HOMES AND THEN CALL ME!

1—$29,900—½ acre treed lot, end of Braemar Road in Ardmore. ML. No. 19655.
2—$62,900 — 941 Snowdrop. NEW, 3 bedroom, 1½ baths.
3—$65,900. 1030 Dameiart. NEW, 1,260 square feet in Brentwood Bay.
4—$68,900 — 4416 Columbia. NEW split, 3 bedrooms plus den. Gordon Head.
5—$69,900 — 4428 Torrington — large lot, 4-bedroom split level.
6—$69,900 — 4086 Downview Cres. — NEW, quality home with Bay window and shower en suite.
7—$69,900 — 1607 Hybury Place — NEW and uniquely different — L.R., D.R. and kitchen face backyard.
8—$71,900—4343 San Cristo — NEW, kiln-dried lumber, double windows.
9—$71,900 — 4090 Downview Cres., just off Edgelow in Gordon Head, shake roof, double windows.
10—$72,500 — 4226 Rossiter Drive. Something new and special — sensibly priced.
11—$72,900—4106 San Capri Terrace. 1,320 square feet, double windows, sun worshippers sundeck, ML. No. 19038.
12—$73,900 — 4341 San Cristo — 4-level split of superior quality materials.
13—$74,900 — 4345 San Cristo — NEW and to be finished by Nov. 1. 4 levels, double windows and over 1500 square feet finished.
14—$89,900 — 1668 Barksdale — Location — View plus quality. ML. No. 195[illegible].
15—$105,000 — 1529 Cedarglen — heatilators, double windows, oak cabinets, family room, plus picture lot. MLS 19987.
16—$120,000 — Balmaccara Road — just started a beautiful 3,000 square foot CAPE COD.
17—$139,000 — 1453 Tolmie Place — a beautiful Tudor of 4 bdrms., den, family room, rec. room plus a 2-bedroom in-law suite. ML No. 18950.

For NO OBLIGATION VIEWING:
595-5171 477-3593

CALL ME!
SPENCER LEE
Mobile JL38660
The Canada Trust Company

LANSDOWNE Properties Ltd

SOUTH GORGE

Very large 2 storey, and high basement home on double duplex zoned lot. Could be immense single family or legal duplex or 4 strata units. First reasonable offer to $61,500, will be accepted. BRIAN RIPLEY 592-2431 or 598-5643.

ROOM TO LIVE

On a quiet cul-de-sac this 3 bedroom home is ideal and close to Town and Country for your shopping. Family room is all in Spanish decor with brick arches and built-in bar. Large semi-enclosed patio is designed for entertaining. Vendor is anxious. Asking $59,000. MLS Phone now: ADELLA ZARFT 478-9607 or 592-2431.

IN-LAWS

Exceptionally clean and well landscaped, 3 bedroom home on large corner lot, was designed for this professionally built in-law suite with 2 Br of it's own. Living rooms up and down have fireplaces. Owners must sell and open to all offers. MLS. ADELLA ZARFT 592-2431 or 478-9607.

WHITTOME'S

ROYAL OAK BRANCH
4520 W. Saanich Rd.
479-1667

OPEN TO OFFERS

Designed by an architect with a flair for the unusual — superior construction — prime location and beautifully different in appearance — perched high on a .3 acre seaview lot. Layout of this 3 bdrm., 3 bath home is perfect for the buyer needing a lge. conference room. This lovely home will not suite the buyer adverse to steps or wishing the usual type of home but will delight the special person wishing a special kind of home. Vendor sincerely wishes to sell so try your offer to $117,500.
479-1667 Lillian Hendy 479-4938

HAPPY VALLEY

4-room older house — good furnace — good wiring — well — municipal water — 1½ acres — some out buildings.
479-1667 Lillian Hendy 479-4938

Walk 'Dallas' From 38 Wellington

Picture a well-cared-for traditional style white stucco home (pleasing to the eye) situated on tree-lined street, only a few steps from Dallas Rd! O warm friendly atmosphere permeates this (1370 sq. ft. on the main) charming older home, offering a lge. LR, built-in China cabinets on either side of the FP, leaded glass French doors to sun parlour, separate DR, sunny breakfast nook with bay window, spacious kitchen, 4-pce. bath, and two twin-size BRs. Downstairs, another 2 lge. BRs, laundry and workshop area. Sep. garage, fenced backyard with some fruit trees. DO NOT DISTURB VENDOR. PHONE US TO VIEW THIS NEW EXCLUSIVE. $67,500.
479-1667 CATHY ATKINS 479-5427
479-1667 BRIAN BROWN 386-1234

FAIRFIELD $64,900

A modern (8 yr.) home of 3 BRs on a quiet street in Fairfield. Carpet over oak in LR., DR. Large vanity in bathroom, plus extra WC down. Also, a finished rec. room with carpet. Bonus of a developed rear garden fully fenced. Drive by 385 Arnold but call me to view. This is an attractive offering in a good area.
WILFRED DAVIS
479-1667 658-8884

NEW HOME $63,900

Bavarian style 3 BR. 1½ bathroom, ready for occupancy. This is low, low price for 1216 sq. ft. main floor plus full high basement easily finished for more accommodation, and a large sundeck on south side. Located at 3904 Quadra on a lot well screened with large trees. Come and see for yourself. Open most afternoons, 2-4 p.m. Wilfred Davis 479-1667 or 658-8884.

$57,000

2 ACRES — ROCK & TREES
Excellent 3-BR home. Full, high lower level, Finished fourth bedroom, rumpus room, laundry room, roughed for third bathroom. This fine property is located at 2929 Sooke Rd. Fast, fast possession. Dial Cliff Stretch 479-1667 or 592-3969.

J. H. WHITTOME & CO. LTD.
ROYAL OAK BRANCH

Century 21
MAYFAIR REALTY
Mayfair Centre
386-2955

PYTHAGORUS

was interested in triangles, you can be too. Brand new listing on Triangle Mountain. 4-yr.-old 4 BR home on ½-acre lot. Many beautiful features including Rosewood feature wall in LR, 2 sundecks — 1 off master BR, 1 off DR. Professionally finished lower level. (25x19½) family room in cedar with bar, triple plumbing. Much, much more! Be a Triangle lover now, full price, $75,000. (MLS) PETER SYKES, 386-2955 or 382-3216.

LANGFORD

Three-BR bungalow on 1.38 acres, tall trees and space, full price, $55,000. MLS 19594. Call me for full details PETER SYKES, 386-2955 or 382-3216.

SEARS AREA

Ideal family home close to Sears, schools, etc. Beautifully decorated throughout. 3 BR plus extra BR and rec. room in full basement. Nice lot with plenty of parking. Double garage or workshop. Only $54,900. Trade, guarantee, or bridge financing available. Call GEORGE WALL, 386-2955 or 477-0548. MLS.

NEW LISTING

2 BR on main, huge LR with FP, spacious DR next to kitchen. Almost new — completely redecorated. Full bsmt., room for rec. room and 2 more bedrooms. Call LARRY QUAGLIOTTI, 386-2955 or 479-6609.

CUTE AND COZY

Tidy 2 BR home, plaster interior, stucco exterior. CMHC approved. A must to see. Asking only $41,500. Vendor has bought — make YOUR offer. Call LARRY QUAGLIOTTI, 386-2955 or 479-6609.

DRIVE BYS:

3302 Shelbourne	$59,500
2866 Jacklin	$86,500
1337 Grant	$55,900
1258 Park Terr.	$44,500
881 Old Esq.	6 Suites

REALSPAN PROPERTIES LTD.
731 VANCOUVER ST. 388-6454

OAK BAY $49,900 OPEN TO VIEW FRI. AND SAT. 1:30 to 4:30 P.M. 2023 MEADOW PLACE

—Living room 20'x15' with rock fireplace
—Dining room 14'x11'6" with fireplace
—Two large bedrooms
—Large, bright family kitchen with eating area
—Close to all Oak Bay shopping facilities
—Quiet dead-end street
—M.L.S.

BILL THOMAS
388-6454 743-9185 (Collect)

C. N. MONTAGUE CO. LTD.
Sales Consultation, Rentals
1028 Blanshard St. 384-9318

BROWN BROS. on BLANSHARD

"People Helping People"

OPEN HOUSE Oak Bay 2732 Thompson Ave. Wed., Oct. 6th 2:00-4:30 $59,800

Now is your opportunity to move right into this 3-bedroom dwelling with 1½ bathrms. Well located in the Willows area, close to schools, shops and transportation. The basement contains an extra bedroom or rec. room. The lot with rear lane access for boat or camper is quiet and pleasant with fruit trees. MLS No. 17754. Brown Bros. Realtors in attendance. 385-8771 (anytime).

Ridley Bros.
Development Co. Ltd.
478-1721
Member Victoria H.U.D.A.C.

466 SUE MAR PLACE

(follow signs off Metchosin and Painter Roads)
A sparkling new tudor-styled home on a quiet cul-de-sac in a very desirable area of Colwood. Close to schools and all amenities, the home features three bedrooms, master en suite, stone fireplace, dining room, a family sized kitchen and room for expansion in the high basement. Flexible financing on offers to $61,700.
YOUR HOST, DOUG GENT
478-9823 (24 HRS.)

PACE Properties Ltd.
1640 Oak Bay Ave. 595-2413

CONTEMPORARY

A true West Coast original created by a well known local personality for his own family. TEN MILE POINT LOCATION!
—4 bedrooms and den
—3 bathrooms
—billiard or family room.

a whole host of other features — wet bar, skylights, music room, thermo glass, etc., etc. All this on a .75-acre site with a seaview! Owner says sell — make an offer to $175,000. (MLS)
595-2413 Brian Higgins 592-2978

B.C. LAND AND INSURANCE AGENCY LTD.

POST and BEAM BUNGALOW

This quality-built 21-year-old house offers 1918 sq. ft. of living accommodation, 3 BR, large LR with fireplace, modern kitchen, din. rm., 4-pce. bath and W-W up, rec. room, workshop and lots of storage space in full basement, sep. garage. Asking only $63,700. To view, Colwood area. Call George Davies, 478-5588 or Res. 598-5992.

LANGFORD LAKE AREA

This 9-year-old no-step bungalow offers 3 bedrooms, L.R., kitchen, laundry rm. and attached carport on a large well-treed lot close to school and shopping, walking distance to Langford Lake. Priced to sell at $49,900. To view, call Alex Sieben 478-8635 or Don Oakes 478-4334. Office, 478-5588.

Western HOMES Ltd

RETIREMENT SPECIAL

Gorgeous 2-bdrm. bungalow, rancher, in beautiful Sidney. Watch the planes go by in the sun-drenched glassed-in dining area. Spend your leisure hours in your park-like garden area. Lots of room for a greenhouse. Mature shrubs and trees offer privacy and seclusion. Interior and exterior freshly decorated. Lots of cupboards and storage area. A must see. Priced to sell today at $49,900. MLS. Phone Wilf and Terry.
Wilf Cotton and Terry Eden
386-3494 (24 hrs.)

Douglas Realty Ltd.

YOUR CHOICE $62,900

2 NEW, 3-bedroom homes located in the new Spectrum School area. Both have full basements, living room with F.P., dining area, kitchen with breakfast area; and one has en-suite plumbing and built-in dishwasher. Sundecks and carports round out these lovely family homes. View today. MLS 19005-6.
385-8784 DOUG RELF 479-5761

NEW HOMES GORDON HEAD

Various sizes, plans, prices. All top quality, KASAPI BUILT, NHA Approved, CMHC Financing, builders guarantee, HUDAC member. See our "Lady of Spain" and beautiful Italian Colonial models, see our model decorated with your favorite HOUSEPLANTS (free plant care advice). $64,800 to $80,000. FOR A BETTER HOME—call KASAPI Cons. 386-6191 KEN McCANDLESS 478-4606.

RITHET'S
for Real Estate Insurance Appraisals
714 FORT
382-4251

Trades Wanted

DESPERATELY
Planning to build or purchase a new home? Have a present home? We can take it in trade on a new home built to suit your needs. Save the hassels, we have homes under construction or we'll build your custom home on one of our fine fully serviced Gordon Head lots. Put in your request now. FOR A BETTER HOME, call Ken McCandless, KASAPI CONST., 386-6191 or 478-4606.

BRENTWOOD — MARCHANT RD 2 level, 5 bedroom, 2½ baths, electric furnace, etc. About $79,000. 652-3753.

250 HOUSES FOR SALE

BLOCK BB BROS.

OPEN SATURDAYS

SEE SEA PLACE

SAT., 2:00-4:30. Two new executive homes on exclusive cul-de-sac off Wallace Drive in Saanichton. 1344 sq. ft. New England Colonial. $79,000. Unique 1400 sq. ft. split-level, $77,500. Both have electric heat, dishwasher, double carport, intercom.
477-1841 TARA BHALLA 382-8879

HOLDING PROPERTY

Older home close in. 3 bdrms., family-sized kitchen — Separate dining room and living room. Partial development in full basmt., oil furnace. Commercial all around the property. Only $45,000.
477-1841 TARA BHALLA 382-8879

9.87 AC. SAANICH

2-Bdrm. home near Saanich border. Beautifully flat, immensely fertile, currently leased at $800 per season to a local veg. farmer. Plenty of water. 2 wells. House rented $150 per month. This acreage is worth investigating at the asking price of $96,500. Call me today.
477-1841 TARA BHALLA 382-8879

HIGH WITH VIEWS GORDON HEAD

Situated high in an exclusive residential area of GORDON HEAD, with that open "country" feeling, a spacious 4-bedroom home offered at just $86,500. Excellent reception hall, large living and dining rooms, and a kitchen just made for the larger family. 3 bathrooms, 2 fireplaces. Family room. Study cum den.
477-1841 TED WALFORD 598-1420

JUBILEE HOSPITAL

At the end of a quiet cul-de-sac and on a fully fenced garden, a 2-bedroom plus a 3rd in the full, bright basement — home in immaculate condition. Living room with fireplace, dining area with adjoining study cum reading alcove, and a large fully modern kitchen with excellent breakfast room. Small recreation room and workshop in basement. Offered at $52,500.
477-1841 TED WALFORD 598-1420

GLEN LK. DUPLEX

Reduced to $72,900. 1200 sq. ft. each floor, all W-W, 2-Bdrm., each with fireplace in upper unit. A very quiet area of new homes. Now rented: upper $375, lower $275. Make an offer. Call:
RENE BOURDIN
477-1841 642-4150

1 1-3 AC. E. SOOKE

Approximately 90 feet of waterfront in beautiful East Sooke. Just a great view of Sooke Harbour and Whiffin Spit, road to flat beach, 2-BR home, lots of well water and plenty of quiet. $59,500. MLS. To view call:
RENE BOURDIN
477-1841 642-4150

$37,500

Bigger than some houses but much cheaper is this 1141 sq. ft., 2-BR condominium with its 22x14½' living room, walk-in closet in master bedroom. On the quiet side of a 2-yr.-old, 14-unit bldg. in central Esquimalt. Monthly charges only $28. (MLS 18558)
477-1841 RON KERFOOT 652-2594

QUALITY COUNTS

In this 4-bdrm. executive home at the end of a cul-de-sac in Gordon Hd. 2488 sq. ft. of living space. Sunken living room, formal dining room, rec. room with wet bar. 2-car garage. Large lot. Offers on $89,500.
477-1841 RON KERFOOT 652-2594

1553 McRAE

OPEN HOUSE — Thurs. and Fri., 1-3. This 2-BR home located close to all levels of education, 3 city bus lines, Sears shopping centre, large pasture-like lot, over 1,000 sq. ft. of living area, covered sundeck, FHC basement with drive-in garage.
ERNIE CHARLES
477-1841 592-0046

TOWN and COUNTRY

Ideal soarter for young growing family. This 4-BR, 1½-storey home is located on a quiet street one block from city bus and walking distance to bus, shopping centre in city. Over 1,000 sq. ft. living area, great yard for the gardener. To view call:
ERNIE CHARLES
477-1841 592-0046

WILLOWS — $69,500

3 Bdrms., full high basement, family home already for occupant. Immaculate inside and out. Call for viewing:
MRS. ANNE EDGINGTON
477-1841 477-4531

INTERESTED?

Lovely family home only 3½ years old, featuring large living room with F.P., sundeck off dining room, 2 bedrooms up, one down along with rumpus room with F.P. Fully fenced back yard, carport, lovely landscaping. All this in Sidney. Offers to $55,900.
386-3231 D. R. NELSON 478-1847

TOWNHOUSE

GORGE AREA. One-level, no-step, thru-bedroom townhouse. Ideal for retired. Large L-shaped living-dining with entrance to extra large, completely fenced back yard, ideal for pets. Separate laundry room and private entrance. Fridge, stove, washer, dryer all included in list price of $54,500. All offers considered.
656-5584 BILL MOSHER 652-2868

SUNNY SIDNEY

Well presented three-bedroom, two-level, tudor style bungalow in quiet area of Sidney. Professionally finished in-law suite in lower level, built-in stereo speaker in rec. room. Large well-landscaped property with good-sized vegetable garden. Extra large sundeck and dble. carport. Here is real value for your investment. Listed $69,900.
656-5584 BILL MOSHER 652-2868

HOME

ON 2 ACRES. Quality home located in North Saanich, very secluded area. 1725 sq. ft. of quality, featuring thermo windows, golden medallion wiring, 2 fireplaces with heatilators, plus other quality features such as large living room, three bedrooms, full basement ready for development. Listed at $100,000. All offers considered.
656-5584 BILL MOSHER 652-2868

GARDENER'S

DELIGHT. If you have a green thumb then this home is the one for you. Beautiful Brentwood Bay ½ acre lot features fruit trees, garden, shrubs and greenhouse. Solid-built, 2-bedroom home with F.P. and W-W living room. All this for only $65,000. For further information or to view, call
BEN RICHARDSON
656-5584 656-6958

OPEN HOUSE

TUES., WED., THURS., 2-5 P.M., 3811 BLENKINSOP. Sylvan enchantment. This 1½-yr., Tudor style home needs a new owner. 2 bdrms. up and 2 on lower level. 2 fireplaces, 2½ bathrooms. Bright kitchen with custom-built cupboards and eating area. Many more extras so come and see them.
JERRY VANDER ROS
386-3231 592-7765

OPEN HOUSE

661 Ralph St., Wed., 12 noon-3 P.M. 1 bdrm. on main and 2nd down with rec. room. This "HANDY ANDY" is situated in quiet area on large lot. Reduced to $43,900.
OLIVE WEBBER
386-3231 479-9661

588 PHELPS RD.

Must be sold! New 3-bdrm. home with developed bsmnt. A beautiful home at a beautiful price. Try and find an equal at $56,900. Builder's guarantee. Make your offer and start to pack. Hostess:
OLIVE WEBBER
386-3231 479-9661

Custom Built

3-bedroom, full basement, two fireplaces, 1½ baths, finished double garage in basement with roll-up door. Large kit., diningrm., very reasonable. Builder 477-2907. 1808 Rossiter Pl.

250 HOUSES FOR SALE

NEWSTEAD REALTY LTD.
1637 FORT ST.
3200 QUADRA ST.

OPEN HOUSE
3439 BETHUNE
WED., 1:00-3:00

REDUCED TO $49,900. Early possession can be had on this 2-3 bedroom home. Good size lot. Close to all amenities. MLS. In attendance:
MARY MOODY
386-8871 652-5681

ENCHANTING
135-FT.
WATERFRONT

Approximately one-half mile view from immaculate 3-split level 17 year old home. Finished basement with excellent in-law suite possibilities. Three bedrooms up — 1 down with kitchen, extra toilet and large rec. room. Extra large double garage. Outdoor swimming pool now used as patio. A real pleasure to view this delightful property, and I'm proud to show it. Only $98,000. MLS 19753. For more information phone:
"FRED from NEWSTEAD"
386-8871 (24 hours)

PROBLEMS?

Let "FRED" from NEWSTEAD" help you. In-laws-out-laws — where to put them??? This legalized duplex has 4 or 5 bedrooms and another 2 or 3 possible on ground level. Plus rear self-contained income suite. Only 28x15 years young. Carport. Distant sea view and waterfront promenade close by. Open to offers at $75,900. MLS 19672. For more information call:
FRED LORENZ
386-8871 (24 hours)

LIVE WITH
IN-LAWS

Half of strata duplex over 2,000 sq. ft. 5 BR's, 2 complete baths, 2 FP's. All appliances included, 2 years old. Treed, secluded area next to Saxe Pt. Possible purchase of adjoining strata duplex. Many extra features. Quick possession. MLS 18474.
MRS. McKEAGUE
386-8871 479-5868

CLOSE IN

2 BR's up, 1 in bsmt. Shining fresh home with new plumbing and wiring. Fridge, stove, washer and dryer included. LR, 3 pce. bath, cab. elec. kitchen. Sep. garage, large lot. Call:
MRS. McKEAGE
386-8871 479-5868

598-5166
385-8871

Island Homes Ltd.
2504 DOUGLAS
386-7545

OPEN HOUSE
MON. TO SAT.,
2-4 P.M.
BUCKINGHAM
PLACE
THE HANDY
PLACE

CLOSE TO BUS, SCHOOLS, SHOPS. (OFF ARBORDALE UPPER SHELBOURNE).
NEW HOMES — SEVERAL DESIGNS. $64,700 to $71,800.
All 3 bedrooms, 1½ baths, R.I. for 3rd bathroom, set up for Wash.-Dry. Most have 2 fireplaces. All have good space for further develp. Several are view properties.
For details call:
J. C. BAXTER or J. BARTON
386-7545 (24 hrs.)

Engineered Homes

IN
NORTHRIDGE TERRACE
AS ADVERTISED
ON THE BUSES

JUST 16 HOMES LEFT

Priced from $70,700 to $70,700. Your last chance to own a new Engineered Home in this desirable area. A high location with views and trees. Just 10 minutes from downtown Victoria.
Follow the orange signs off Vanalman Avenue to our
SHOW HOME
OPEN FOR INSPECTION
4-8 p.m. Thurs., Fri.
1-5 p.m. Sat. and Sun.
Call Anytime
Harry Atkey 598-1737
Or

Engineered Homes

385-6211 or SHOW HOME 479-2611

$62,000

Hilltop views, 3 bdrms, 1½ baths, kit., blt-in eating area, laundry rm., off, 2 fireplaces, leaded picture windows, redecorated, oil H.W. heat. Immediate possession.
477-7509 DOUG DICKIE 382-4312

$85,000

FAMILY HOME — 5 BDRMS.

ACROSS FROM A WOODED PARK

2 storey character home renewed completely 1 year. Features: 4 bdrms. up, 1 bdrm. and den down, large liv. rm., sep. din. rm., kit., eating area, laundry off, 2 baths, new oil H.W. heat. Nicely treed 100x133 lot, sep. 2 car garage workshop. Excellent financing.
477-7505 DOUG DICKIE 382-4315
DICKIE AGENCIES LTD.

OAK BAY JEWEL
QUICK POSSESSION

Attractive Tudor home (5 yrs.). Spacious living rm. with dining area. Slate fireplace. 3 bedrms. Deluxe kit. with eating area. Fully developed lower level with extra bedrm. and terrific family rm. with sliding glass doors to a secluded patio. Delightful small easy care garden. Price $69,500. To view phone
C. H. Holland Real Estate
620 View 592-9784 or 385-1616

BY OWNER 2 BEDROOM, FULL basement, $48,000. 478-6373.

250 HOUSES FOR SALE

WALL & HOMEFINDERS REALTY LTD REDEKOP

FROM $48,900
OPEN TO VIEW

626 Goldstream Ave. Daily 12:30-7:30 p.m.
—5% Down Payment
—1300 square feet
—Fireplace
—2 or 3 bedrooms
—Wall to wall broadloom
—Drapes and Dishwashers.
386-2911

SOUTH ESQUIMALT
$46,900

Perfect starter or retirement located approx. 3 blocks from Saxe Point on a quiet street. Lot 50x134 ft. with greenhouse. Stucco home. 2 bedrooms, plus rec room. MLS 18726. Call:
CURT SHUBROOK
386-2911 or 477-4586

MORE THAN 1 WAY
TO SKIN A CAT!

Do you want a home but haven't the dollars right now to proceed?? WELL — trade your boat for this lovely home! Vendor will consider taking your boat as down payment. All you have to do is take over the financing. This cozy home offers you warmth and charm. 2 bdrms. on main with 2 extra rooms down that can be used for den or family room; 1 with extra fireplace. Bsmt. can also be developed further. Bright kitchen, dble. closets in master W-W throughout. MLS 20104. Only $54,900. Call now:
BOB or MAY HAMILTON
386-2911 or 656-4692

ONE STEP
ENTRANCE

Perfect starter or retirement home with 3 bedrooms. There is a fireplace in the L.R. and a separate family or hobby room. MLS Under $50,000.

CENTRAL SAANICH
SEA VIEWS

Call today for details about this spacious 2 bedroom home on one-third acre. Close to the ocean in quiet area. Super size L.R. and D.R. with clear cedar panelling and large stone fireplace. Full basement with plenty of development potential. MLS. Asking $78,500.

SPANISH DELIGHT

Call now if you are looking for 3 bedroom — 3 baths — kitchen with eating area — dining room — roughed in fireplace in large family room — double carport — quiet treed street in Gordon Head — hot water heat — PLUS — MLS — All for Asking Price of $75,900.
POLLY HIGGINS
386-2911 592-4111

QUADRA-TOLMIE
NEW MLS LISTING

Attractive 13½ x 10½ dining room with sliding doors to deck, overlooking mature fruit trees in garden, a pretty living room with a slate and marble fireplace and 2 bedrooms. Drive-in garage and plenty of room for workshop etc. in basement. Handy, close in and priced at $49,500. MLS 20024. Phone for financing information please.
BOB and NINA STEPHENS
386-2911 479-5463

½ ACRE SEA VIEW
ONLY $28,900

In new development of ½ acre and acre treed parcels priced up to $46,500, Maple Bay area. Gently sloping and backs onto a National Park. Paved road. Approx. 1 mile to school. For details of building scheme:

SIDNEY TOWNHOUSE

Reduced from $42,500 to $39,000. 3 bedroom, 1½ bathroom. Large dining area and stove and dishwasher included. Fenced garden away from parking. Walking distance to beach. Monthly assessment only $22.50. MLS.
JANINE HALL
386-2911 592-6826

DUPLEX

Two bedroom each unit, make this up and down duplex an attractive investment. Located in good rental area. Economical oil hot water heating system. Stoves and refrigeration included at $54,900. MLS 20001.

NOW $43,900

Ideal for young family with minimum down payment. 3 bedroom Strata duplex only 4 years young. Easy care lot with numerous trees and shrubs. MLS 19003.
LOLA CLARK
386-2911 658-5877
Homefinders, Wall and Redekop

the Permanent

1125 DOUGLAS ST. and
3647 SHELBOURNE ST.

OAK BAY

Vendors transferred. Early possession offered. 6 yr. old home featuring 3 bdrms on main, lovely rock FP in LR, attractive kitchen with E.A. plus D.R. 4 and 3 pce. baths, 4th bdrm or den plus rec room. Easy care lot. New ML PRICED RIGHT $69,900. HERB McDANNOLD 595-1177 GLEN McDANNOLD 595-6488, 382-9191.

BEAUTIFUL SxS DUPLEX

FAIRFIELD. Superior quality SxS "homes", 3 bdrms and 2 bdrms, large living rooms with FP, L shaped dining room, full high basements, 2 garages, finished family room. Offered for $125,500 on large lot. New ML IRENE VAN 384-9191, 382-9191 MARY WOOD 592-2647.

CUL-DE-SAC PRIVACY

At last! A well lighted cul-de-sac having a one of a kind treed lot with generous parking even for a recreation vehicle. A fine spacious 6 yr. old home, 3 BR's with master bathtub en-suite, LR 15 x 23, DR 11 x 13, ground level rec. room. A bsmt too! A happy combination of spacious house, spacious lot, spacious parking and native treed PRIVACY. MLS 19749, $84,900.

BIG OAK BAY LOT

109' frontage, elderly house, 4 BR's, 2 small, 2 fair size sep. DR. family kitchen plus dinette, partial basement with youths rec room. Great place for active growing family who need an old house with a big yard. Walk to Willows Beach, all school levels. Offers to $76,900. To see both call JOHN RUSSELL 477-0141 or 592-3248.

CANADA PERMANENT
TRUST COMPANY

WILLOWS BEACH

4 bedrooms, separte dining room, good size kitchen, living room and den. Also 2 rooms in basement, drive-in garage. Close to beach, bus, shopping and schools, $69,900. 2575 Estevan Avenue, Owner. 598-2875.

BY BUILDER

3-bedroom, full basement homes. Swan Lake area. Built-in vacuum cleaning system and dishwashers. Ensuite plumbing and roughed-in rumpus room. Will consider the equity in your present home as down payment. Listed from $62,500 to $65,000. 384-9755.

Leverton Realty
385-8012

TOD-HACKETT
CONSTRUCTION LTD.
Days 384-1101 Nights 477-5554

250 HOUSES FOR SALE

THE BUY
OF THE WEEK
DRIVE BY —
THEN PHONE
2317 BELMONT
AVENUE

Its older, it needs, T.L.C. But with a little effort you have a real family home, large Entrance Hall, Living room with fireplace, family size dining room, small den or sewing room, bright kitchen with oil range, up the stairs to 3 bedrooms, and bathroom. Full basement and heated with Oil-O-Matic Furnace. Asking $47,500 and open to offers. Out-of-town owners. Call Frank Carr 385-9765, Charman Pacific Realty Ltd. M.L.S. 19876.

$45,900

Clean, solid, 2-bedroom, part basement home on immaculate lot close to shopping and transportation located in Saanich. MLS. For information or an appointment to view, call Chris Greig, 386-6164.

1178 LOCKLEY
$44,900

Here's value that can't be beat. This 2-bedroom part-basement home is 32 yrs. old and ready for you! It's solid, it's clean and its priced to sell. MLS. For an appointment to view. Call Chris Greig, 386-6164.
CASTLE PROPERTIES LTD.

Lorenzen REALTY LTD.
50 Bastion Sq. Bus. 383-4151

FOR URBAN, SUBURBAN AND RURAL PROPERTIES. RELY ON EXPERIENCE.

CONVENIENT
JAMES BAY
2-BEDROOM BUNGALOW
$49,500

A well constructed home with an extra bedroom in full high basement. Living room, separate dining room, roomy kitchen. Plastered walls throughout. To view phone F. Beamish, 385-5113.
FRANK BEAMISH REALTY LTD.

DOWN THE GARDEN
PATH
TO GRAN'MA'S HOUSE

Past the cherry trees, to a delightfully remodeled, 3 bedroom, no basement home. SUCH A KITCHEN, re-done in best of taste and still the centre of family activity. A quiet street near Shelbourne and Pembroke. Close in, near bus lines and shopping. $48,500.00. Call Ken McCandless KASAPI CONS. CO. 386-6191 or 478-4606.

$47,500
BRAND NEW 3 BDRM. CLOSE-IN

This strata duplex on almost ½ acre is near buses, schools and shopping. Surrounded by beautiful oaks, arbutus and fir trees with 1,155 sq. ft. on 1 floor. Features fantastic slate firepalce, secluded sundeck, beautiufl carpets, large open kitchen, 4 piece bathroom, family area with laundry off. Lots of parking plus storage. Each side very secluded. Sounds too good, priced realistically. 478-6468.

BY BUILDER
Brentwood Sea View

Totally different new home, loaded with quality features. Before you buy a home, check this one; you will be impressed. $77,500, includes landscaping. 6825 Wallace Dr. Frank Gruber Construction. 652-5761. Open 8:00-4:00 every day.

BRENTWOOD
879 Woodsview

Lovely 3-bedroom home in treed surroundings on quiet cul-de-sac. Living room, separate dining, kitchen with nook, 1½ baths, double carport, wrap-around sundeck. $69,500. Polar Construction, 479-4964.

840 BECKWITH
WED. TO SAT. 2-6

$64,500 — Urgent sale — quick possession, 7 yr. 3 or 4-bedrm on large corner lot with fruit trees and garden. Lets deal on your terms or trade. Helen (479-1479) Bowden Realty, 383-5524.

NEW
BY BUILDER
$56,900

3 bedroom, basement, W-W carpet and fireplace. Marigold area. 383-2328 or 383-2514.

OPEN HOUSE
1 TO 5 DAILY

3020 Jackson off Summit. Available now attractive, solid, 2-bedroom home with tudor trim, immaculate inside and out. High unique landscape lot, near parks and city centre.

BY OWNER, $52,500, FAIRFIELD, 1½ blocks to Dallas Road, 2-bedroom home, 1 extra in full basement, drive-in garage, fireplace in living room, kitchen with eating area, nice fenced-in backyard with greenhouse. 384-1227.

Western HOMES Ltd.

YOU MAY NOT BUY IT! BUT it's worth seeing this terrible 3-bdrm. house, just renewed, w.-w. carpets, full basement, patio, garden, must sell for best offer! Open house Saturday 9th and Sunday 10th from 2 to 5 p.m. 316 Montreal Street.

BY OWNER, 15 YEAR OLD three bedroom home on 50x129 lot in Glanford Park area. Fenced backyard, drive-in garage with workshop, full basement with laundry room and rumpus room, fireplace in front room, new walnut cupboards in kitchen and appliances included. Asking price $56,000. For information phone 479-1478.

BY OWNER
GORDON HEAD
$74,000

Luxurious 2,130 sq. ft. bi-level. New condition, perfect location, good buy. See and compare. No agents. 477-0287.

UNIVERSITY AREA
$63,900

3 Bedrms, 1½ baths, study, developed basement, garage, fenced lot. 1745 Midgard. 477-3379.

SWIMMING POOL

Our home has 5-6 bedrooms, 2 baths, possible in-law suite, one-third acre, full serviced lot, plus much more. For immediate sale. $68,000 or best offer. 478-0533.

BY OWNER
NEW SXS DUPLEX
$46,000 EACH SIDE

-bedroom, beautifully carpeted, andscaped, fenced, Colwood 478-2523.

BY OWNER

3-year-old quality built family home over 2500 square ft. living area, some drapes and appliances, large fenced lot, Goldstream area, $63,900. 478-1021.

FAIRFIELD, BY OWNER

3-bedrooms, fireplace, drive-in garage, just decorated, offers on $57,000. No agents. After 5 phone 598-2849.

NOT REDUCED?

2 exceptional buys. Available from owner. Brentwood and Central Saanich locations. Both subject to negotiation starting at $79,000. 652-3753.

FOR SALE IN ORCHARD HILLS, townhouse, consisting of 3 bedrooms, 2 bathrooms, fireplace, dishwasher, full basement, outdoor heated swimming pool. Asking $46,900. Phone 479-2203.

$45,000 (FIRM)

Excellent family home near Woolco, 3 bedrooms, full basement, nice corner lot with fenced back yard, mature fruit trees, 64 Regina Ave. 383-8884.

BY OWNER. MUST GO. ONE block to Sears. Great for retired couple. 2 bedrooms, beautifully decorated. All appliances. Low taxes. 477-9672.

UNFINISHED 3-BEDROOM MODular home, 1050 sq. ft., $5800. 4:30-6:30. 479-9155.

CHAMPION REALTY LTD.
For Appraisals and Consultation
813 Fort St. 388-4477

SPARKLING 2 BEDROOM HOME on narrow, but deep lot. Price low, as owner must sell. 477-0444.

3-BEDROOM HOUSE, ON 1-3 acre in Sooke. $38,500. 658-5446.

FRIDAY, JULY 30, 1976

New Tunic Top

Printed Pattern 9010

8-20

by Marian Martin

TAKE THE CASUAL ROUTE to Autumn in a pantsuit with a sashed, side-slit tunic top. Spark the novel deep V neckline with a vivid scarf.

Printed Pattern 9010: Misses' Sizes 8, 10, 12, 14, 16, 18, 20. Size 12 (bust 34) takes 2⅞ yards 60-inch fabric.

$1.00 for each pattern — cash, cheque or money order. Add 15¢ for each pattern for first-class mail and handling. Send to: Daily Colonist Pattern Dept., 60 Progress Ave., Scarborough, Ontario, M1T 4P7. Print plainly pattern number, your name, address.

How to get MORE FOR YOUR MONEY? Send now for New Spring-Summer Catalog — save up to $100 on the clothes you sew yourself. Free pattern coupon, too, Send 75¢ now!

Sew + Knit Book	$1.25
Instant Money Crafts	$1.00
Instant Fashion Book	$1.00
Instant Sewing Book	$1.00

SATURDAY, MAY 29, 1976

Sleeve Interest

538

by Laura Wheeler

Breezy or balmy this jacket is ideal for all days.

Openwork pineapples add see-thru charm to a jacket that teams with brief or no-sleeve fashions. Crochet of 3-ply fingering yarn. Pattern 538: sizes 12-18: 38-44 included.

$1.00 for each pattern — cash, cheque or money order. Add 15¢ for each pattern for first-class mail and handling. Send to: Daily Colonist Pattern Dept., 60 Progress Ave., Scarborough, Ontario, M1T 4P7. Print plainly pattern number, your name, address.

New! 200 designs to knit, crochet, quilt, sew plus 3 free inside new 1976 NEEDLECRAFT Catalogue. 75¢

Crochet with Squares	$1.00
Crochet a Wardrobe	$1.00
Nifty Fifty Quilts	$1.00
Ripple Crochet	$1.00
Sew + Knit Book	$1.25
Needlepoint Book	$1.00
Flower Crochet	$1.00
Hairpin Crochet Book	$1.00
Instant Crochet Book	$1.00
Instant Money Book	$1.00
Instant Macramé Book	$1.00
Complete Gift Book	$1.00
Complete Afghans #14	$1.00
12 Prize Afghans #12	60¢
Book of 16 Quilts #1	60¢
Museum Quilt Book #2	60¢
15 Quilts for Today #3	60¢
Book of 16 Jiffy Rugs	60¢

250 HOUSES FOR SALE

mann
T. L. Mann and Associates Ltd.

NEW
HOMES
FROM
$62,750

ASK ABOUT OUR GUARANTEED SALE TRADE-IN PLAN OF YOUR PRESENT HOUSE!
LEEDS PLACE SUBDIVISION HAS ALL 3 BDRM., QUALITY FAMILY HOMES — SOME LANDSCAPED AND FENCED. MANY EXTRAS AND VARIETIES OF STYLES AND FLOOR PLANS TO SUIT YOU. NO THRU STREETS, 3 CUL-DE-SACS. 2½ ACRES OF PARKLAND.
VISIT OUR FURNISHED DISPLAY HOUSE OPEN WEEKDAYS 6 TO 8 P.M., SATURDAYS 10 TO 5 P.M.
LOCATED OFF LODGE AVE. BETWEEN SAANICH RD AND QUADRA ST.
AT THESE PRICES IT PAYS TO MAKE AN OFFER. FULL FINANCING AVAILABLE TO QUALIFIED PURCHASERS. MLS.
OFFICE 598-5144

A LOT OF FEATURES
REASONABLY PRICED

—Drive by 630 Sedger Rd.
—4 bedrooms (3 up, 1 down)
—Rec. Room
—Carport and garage
—10,000 sq. ft. lot
—Freshly painted, clean condition
—$69,500. MLS 18823

KEN MANN
Bus. 598-5144 Res. 477-6773

SHARE EXPENSES
SxS DUPLEX

Located in Colwood at 702 Pickford and Kelly Rd. 1000 sq. ft. each side with living room, big kitchen, 2-12x13 bedrooms, 4-pc. bath and utility-storage room. Fenced separate yards. Live in one side, rent the other. A good way to start out. Priced at just $67,900. MLS 19568.

KEN MANN
Bus. 598-5144 Res. 477-6773

$55,400
2 BEDROOMS
PLUS DEN

Located at 3316 Shelbourne close to shopping, bus and schools. A beautifully deocrated 1½-storey home with arched F.P., dining room, bright new kitchen, washer and dryer connections, storage, separate den, huge master bdrm, and a 2nd smaller bdrm., 1½ baths. Sits well back from street, is private with fencing and trees. No steps to main floor. MLS 18934.

KEN MANN
Bus. 598-5144 Res. 477-6773

SOMETHING SPECIAL
IN CENTRAL SAANICH

Drive by 8503 Bexley Terrace. Here's 1500 sq. ft. of Spanish styling with 3 bdrms., large living and dining rooms, huge rear sundeck and over ½ acre of lawn and trees. Priced at $89,900. MLS 19441.

KEN MANN
Bus. 598-5144 Res. 477-6773

A CHOICE
OF TWO NEW HOMES

1529 OAKCREST — 1564 KNIGHT ONE HIGH ROCKY WITH VIEW TO HORIZON, THE OTHER GARDEN SOIL AND 140 FEET BACK FROM STREET. BOTH 3-BEDROOMS, EN-SUITE BATHROOM, EXTRA FIREPLACE IN BASEMENT. 1250 AND 1275 SQ. FT. EXCEPTIONAL AREA. $74,500 AND $73,500. GET YOUR OFFER APPROVED ON EITHER HOME AND PLAN TO LIVE IN COMFORT AND CONVENIENCE.
STAN PELLAND
BUS. 598-5144 RES. 598-5427

FAIRFIELD
CHARMER!

Ideally located ½ block from sea, this 2 or 3 bedroom home has separate dining room with window seat, large living room with fireplace and is close to everything. Reduced to $63,900.00 for fast sale. MLS.

GERRY MARTIN
Bus 598-5144 Res 477-7050

TOWN &
COUNTRY!

If that's your area and you need a 2 or 3 bedroom home, I have one that you'll love. It has a great kitchen with eating area, full high basement, separate dining room and large sundeck. Bargain priced at only $50,900 for fast sale. MLS.

GERRY MARTIN
Bus 598-5144 Res 477-7050

SINCE 1887
Pemberton, Holmes Ltd.

1000 Government Street

GOING!
GOING!

Almost your last chance to make us an offer on this lovely piece of property at 2777 Benson Place. MLS 19865. Owner has purchased and must sell. Come and see the value offered for $99,500 in this large ranch bungalow on over ½ acre of parklike grounds just off Tudor Avenue at 10 mile point.

OPEN HOUSE

Wednesday, October 6th 1:30 to 4:30. Mr. Greene in attendance.
384-8124 or 385-0795

VENDOR MOVING

GORDON HD. - $66,900
Near University — attractive 4 Bedroom family home, 1½ baths, rumpus room, drive-in garage. All drapes, rugs and appliances included. Fairly secluded treed yard, quiet area.
384-8124 MILDRED STAPELLS
477-4860

DUPLEX PLUS
IN-LAW SUITE

FAIRFIELD — 2 Blks from the sea, live in the in-law suite and rent THIS WELL CARED FOR UP AND DOWN DUPLEX. Asking $89,900.
384-8124 MILDRED STAPELLS
477-4860

Moody & Mason REALTY LTD.

DONCASTER
HEIGHTS
Panoramic Views

Custom-built four-bedrm. and den home. Main floor features attractive living room, brick fireplace, thermopane windows, separate dining room, dream kitchen, den with deck off. Second level: big master bedrm., en suite and dressing room, two more bedrms., bathrm. and separate shower. Handsome fourth bedrm. in basement plus lots of storage, etc. Each room has a view. $125,000. MLS.
386-7771 PETER MASON 477-9318

COMPLETELY REDECORATED older home in quiet area of Oak Bay, new carpet throughout, large living room with fireplace, separate dining room, contains inlaw suite, a nice family type home, asking $67,900. For appointment to view call T. DAvies 388-9181 or 478-5434.

250 HOUSES FOR SALE

FOR SALE
Royal Trust

3400 DOUGLAS ST.
384-8001

TIME IS MONEY
DON'T WASTE EITHER

The following are realistically priced for early sales:
$39,900. Esquimalt, 1025 sq. ft., 2-bedrm, tastefully decorated with dining room, family kitchen, fenced garden. Transportation, shopping close by. Great starter or retirement.
$52,900. View Royal, 5 years old, 2058 sq. ft., 3-bedrm, well planned kitchen, lovely fireplace. Over 1-3 acre lot.
$57,900. Glen Lake. 3-year-old, 1158 sq. ft., 3-bedrm and TV room, 4th bedrm down. D.R. with sundeck, family kitchen, fireplace. Fenced and landscaped lot with lovely mountain views.
$83,900. Colwood Lake Estates backing on golf course. 4-month-old home, 1314 sq. ft. of beautiful living with super stone fireplace, large rear deck, 3 bedrms, 4th bedrm down plus 2nd fireplace, rec. room and 3rd set of plumbing roughed in. Vendor transferred.
Further details to view:
SHIRLEY MEYER
384-8001 478-5268

GORDON HEAD

Landscaped view lot. Living room with fireplace, dining room, 3 bedrooms, master ensuite, large rec. room, 2-pce. bath in full high basement. Asking $68,700. To view call:
JESSIE McGRATH
384-8001 479-3982

VIEW ROYAL

Lovely gleaming white stucco bungalow on fully landscaped lot, 3 bedrooms, large living room with fireplace, separate dining room, full cement basement. Asking $54,900. In low tax area. To view please call:
JESSIE McGRATH
384-8001 479-3982

ESQUIMALT
$53,900

This immaculate 3-bdrm. home is great value at $53,900. Vendors have purchased and are anxious for a quick sale. You'll have nothing to do but move in — the exterior paint, plumbing and wiring are all updated! The owner will finish a 4th bdrm to your requirements. For prior viewing call BRUCE WILKIN 592-2407 or 383-6372.

BEST BUY

1573 LONGACRE is reduced to $63,900 and is definitely Gordon Head's best buy! On a large 70x143 fenced lot, it features 3 bdrms with a finished rec. room and 4th bdrm in the full basement. For viewing call BRUCE WILKIN 592-2407 or 383-6372.

CLASS
BRASS AND
STAINED GLASS
SAMUEL McCLURE

One of Fairfield's finest, 3,200 sq. ft. completely restored and updated, $93,500. For more information call BRUCE WILKIN 592-2407 or 383-6372.
WHYTE & GOWER
Oak Bay Properties Ltd.
2227 Oak Bay Avenue

WALL & HOMEFINDERS REALTY LTD. REDEKOP

OPEN HOUSES

1312 DUNSTERVILLE
OFF INTERURBAN
WED. 1:30-4:00 P.M.

Do yourself a favor — don't buy until you have seen this honey of a home. The L.R. with an absolutely beautiful fireplace and dining room both have access to the sundeck and overlook the rear garden, kitchen with eating area and breakfast bar, 2 bedrooms, and 4 pce bath complete the main floor. In the basement another bedroom, another 4 pce. bath, roughed in rec room and unfinished bedroom, and still room for a workshop. Larger than average yard with room to park extra vehicles. Can't make the open house? It's our pleasure to show this bright sunny home anytime.
HAZEL CLARKE 658-5656
NORMA HILL 383-7796

1552 BURNSIDE WEST
WED. 1:30-4:00 P.M.

Are you looking for a home for a large family and a horse or two? We have the thing, 4 acres close to town with a 6 stall barn, riding ring, many outbuildings, fruit trees, animal pens, etc. Room to board horses and make a few dollars. There's also a 4 bedroom house for the family. Come out and see the possibilities. Price $125,000. MLS 19124.
HAZEL CLARKE 658-5656
NORMA HILL 383-7796

4080 TYNDALL
WED. 2:00-4:00 .M.

Immaculate tastefully decorated, 2 bedroom, full basement, ideal for development. Large 90 x 166 lot with numerous fruit trees and garden area. Trp your offer at $54,900 MLS 20000.
LOLO CLARK
386-2911 658-5877
Homefinders, Wall and Redekop

FOR SALE
Royal Trust

4082 SHELBOURNE ST.
477-0191

FORGET THE CAR POOL

3837 Kremlin St. is 5 minutes walk from UVic. A superior 3-bedroom offered for the first time at $73,900. Attractive L-shape living and dining room, kitchen. Rec. room and 4th bedroom in basement. Best materials and construction used throughout. Good financing. To view call:
KEITH LECKIE
477-0191 598-1667

SPRING, SUMMER, FALL
AND ALL!

Anytime of year your family will make good use of the heated, covered 15'x30' pool. An attractive split-level home with a total of 2350 sq. ft. finished floor area, 4 or 5 bedrooms, located in the Cedar Hill Golf Club area, and asking $91,000. Call:
BETTY SILVER
477-0191 479-1885

5 New Homes

GORDON HEAD

Various sizes and prices, top quality built by Sig. Aasebo Construction. Phone 477-1197.

IN ESQUIMALT

2 bedroom home, hot water heated, new furnace; Dining room, loving rm. with fireplace, rumpus room with bar leading out to heated swimming pool enclosed with high fence for privacy. Full price $58,900. No agents. Phone 383-0995, evenings.

PENTHOUSE REALTY
LTD.

250 HOUSES FOR SALE

JACK MEARS
OAK BAY REALTY LTD.
"The Professional People"

2194 Oak Bay 598-3321
3618 Shelbourne 598-3344

MUST SELL
VENDOR MOVED

Attractive 5 bedroom home in Gordon Head. Only 2 years old — immaculately kept. In area of schools. Recreational facilities abound. Great area for children. Asking $67,900. For further information please call: PHYLLIS COUTTS or BETTY McFARLAND at 598-3344.

BEAUTIFUL BROADMEAD

This is a truly lovely home. A sunken living room with floor to celing stone fireplace. Dark stained hardwood for a rich warm feeling. 3 bedrooms with wall to wall over hardwood. 2½ bathrooms. A den done in white oak. Restful family room beside kitchen with stone fireplace and student area. Cupboards everywhere. Utility room. Drive in garage. Asking $119,000. MLS 20059. FRANK WILLS at 598-3344.

GORGE-TILLICUM
$44,900

Good solid two bedroom full basement home, frig. stove washer dryer included. Large lot. You'll have to hurry.
RUTH OR BEN BENNETT
598-3321 592-6257

CEDAR HILL-SIMPSONS-SEARS
$49,500

Large affordable home — 3 bedrooms. Living room, rec. room laundry room. 1½ bathrooms. Reduced by $1500 for quick sale. This townhouse has small front and rear yards. Playground for children.
RUTH OR BEN BENNETT
598-3321 592-6257

$78,500
PROFESSIONAL OFFICE
POSSIBLE

Three bedroom, three bathroom bungalow on landscaped lot with vine screened rear garden. Panelled basement lounge with brick fireplace, also extra finished rooms now used as business office. Double carport plus ample parking. Close to Cadboro Bay beach and shopping centre. 3 bedroom condominium considered as part trade. Full details and appointments through: LYNETTE DELAHUNT 598-3321.

ROCKLAND

This lovely home situated in an exclusive residential area. Vendor very anxious as they have already purchased. Offered at the asking price of $88,900. For information please call:
BILL MOHR 598-6716
HAROLD WHILEY 592-2798
Office 598-3321

CAPE COD
SOUTH OAK BAY
$89,900

A most delightful 4 bedroom home in immaculate condition — extra large living room — separate dining room, beautiful all electric kitchen — the upstairs and the basement have been completely renovated — all this plus 2½ bath and a green house in the garden. MLS.
For information on this home please contact:
BILL MOHR 598-6716
HAROLD WHILEY 592-2798
Office 598-3321

BICO

BOORMAN INVESTMENT
CO. LTD.
386-7521

OPEN HOUSE
WED. 6-7:30 P.M.
805 INTERVALE

Excellent opportunity for family with children to move right into this 3 or 4-bdr. home, in Rockheights area. Absent owner must sell. Listed at $49,000.
386-7521 OLGA ZACHARY 592-2265

PERFECT

For persons appreciating location, charm and convenience. Quiet cul-de-sac off Richmond, very charming mature residence with beautiful living room and guest-size dining room, 4 bdr. Large grounds, only $76,500. MLS 19750.
386-7521 OLGA ZACHARY 592-2265

CONVENIENT LOCATION

Well-built 3-bdrm stucco home in Richmond-Lansdowne area. Fireplace in nice living room and one more in large rumpus room, 2 bathrooms. Ideal for growing family. Grounds with privacy. $61,500.
386-7521 OLGA ZACHARY 592-2265

1111 Government St.

Century 21
REAL ESTATE
J. D. BOSDET LTD.
120 - 727 JOHNSON 386-3128

2 BR. AND COZY
$46,800

A no basement bungalow with large kitchen and dining area, living room with fireplace, 4-piece bath and wall to wall throughout. Recently redecorated. Detached workshop and storage. 3049 Washington Avenue. MLS
384-9069 Al Tassie 386-3128

PARKLANDS AREA
TWO 3 BR. HOMES

For gracious living in a desirable Esquimalt residential area, call me for details on both of these, each priced at $69,500. Well maintained 18 years old with lovely lots and handy to all facilities. See both at the same time. MLS
384-9069 Al Tassie 386-3128

GOLDSTREAM
3 BR.
$64,900

This one year old has 2 bathrooms, 2 fireplaces, wall to wall carpet throughout, large kitchen, rec room, basement potential, sundeck and double carport. New MLS on Mt. Wells drive. Call me
384-9069 At Tassie 386-3128

KNOWLES REALTY LTD.

EXTRA SPECIAL

Because:
1—It's a 3-bedroom A-Frame
2—It's bordering a Golf Course
3—It's in Town
4—It's possible to develop no step in-law suite with separate entrance.
5—It's on a cul-de-sac
6—It's priced at $87,900. MLS 19819.

For further details call:
384-8101 Ken Porter 656-5235

BY OWNER, WELL KEPT, 3 bedroom, 1½ bathrooms, oak floors, full basement, large lot 60x176 with greenhouse, phone 479-3108.

250 HOUSES FOR SALE

GARDNER REALTY Ltd.
899 FORT ST.

COTSWOLD
QUALITY

An extremely beautiful home for the discriminating with a completely renewed main floor — fantastic kitchen, den with fireplace, gracious DR, entertainment-sized LR with fireplace, 2 bedrooms (ensuite), third bedroom in basement, laundry, another bath, rec. room, private backyard in the oaks, cosy patio, beautiful landscaping — $127,000. MLS.
385-7721 DALE BRIGGS 592-3978

¼ ACRE
4 BEDROOMS

Where the trees are tall and the air is clean, this comfortable home features large L.R. with F.P. and huge picture window. 15'x19' D.R. adjoins kitchen with its own eating nook. 2 large bdrms. on the main and 2 more down. 39'x12' unobstructed area in full basement for rec. room development. New carport and concrete driveway. House is 80' from the road. Property backs onto forested area. Just listed at $53,500.
385-7721 Kent MacLeod 595-4273

QUIET &
PRIVATE

This no-step, two bedroom immaculate home is situated in an exclusive Esquimalt area. All homes are on treed, 100 ft. wide lots. Loads of storage and parking. Carport with storage, 24'x16' new garage and workshop. New furnace. Double wide driveway for car, camper, boats, etc. MLS. Priced to sell at $54,900.
385-7721 Kent Macleod 595-4273

REDUCED
$57,900
OAK BAY BORDER
3 BEDROOMS
FULL BASEMENT
385-7721 Cliff Salmond 477-3626

HIGH FAIRFIELD

Luxury living on a one-third-acre with a secluded rear yard. This 4-bedroom large home is immaculate throughout with a 20'x12' family room on the main floor. A must see. You will be delighted. Asking $92,500.
385-7721 Cliff Salmond 477-3626

Byron Price
and Associates Ltd.
804 BROUGHTON ST. 385-2458

DELIGHTFULLY
DIFFERENT!
CHARACTER and
LUXURY
ONLY $57,900

A simply gorgeous 3 bedrooms or 2 and den home off Craigflower — close in. It is luxurious throughout and absolutely immaculate. Free-standing fireplace with wrap-around living and dining rooms. Den with lovely built-ins. Kitchen with double sinks, — breakfast area and louvered shades. Artistically landscaped lot with parking galore.
MUST BE SEEN — MUST BE SOLD
GLADYCE McLURE — 385-8047 or 385-2458

PRICE
SLASHED!
GORGEOUS
HOME
OVERLOOKING
THE SEA

OVER ½ acre and tremendous home of over 2285 sq. ft. only 5 yrs. old overlooking Swartz Bay — near Marinas. 4 bedrooms or 3 plus den — big rec room — living-dining room — kitchen with built-in range and family room. 160 deg. wrap-around sundeck and patio. Fabulous views from most rooms. Double garage — priced to sell at $118,000.
GLADYCE McLURE 385-8047 or 385-2458

DESPERATION
SALE!
YOUR
OPPORTUNITY!

BIG-BIG, delightful tudor-style home in city. 4 bedrooms — 2 baths — full base — living room — separate dining room. Owners have bought and MUST SELL. SLASHED to only $61,800. MLS. Drive by 1278 Basil St. and call
GLADYCE McLURE 385-8047 or 385-2458

OPEN HOUSE
864 LESLIE DR.
MON. THRU SAT.
1:30-4:00

Over 2,100 sq. ft. of living area on this Tudor type home situated just outside the 2 mile circle. This home affords comfortable living with 3 bdrms (master ensuite,) 2-4 pce. bathrooms, large dining-family room, spacious laundry and storage area with an all purpose room on the main floor. This home is a combination of new construction tastefully blended with the existing remodelled area. $69,800.

ASK US!

About the (approx. 50% complete) new home next door on the beautifully treed lot. It has 3 bdrms, rec room, 1,145 sq. ft. on the main and a full basement. $69,800. Financing is in place on both properties and can be assumed by an approved purchaser.
L. ANITA McLEAN
388-9172 384-5116
R. A. LINDSAY
388-9172 388-7407

FARMERS &
MERCHANTS
TRUST CO.
731 Fort St.

$46,000

It's unbelievable at this price. Cosy 2-bdrm. bungalow, big LR and DR, fireplace, fruit trees, greenhouse, close to bus and shopping. Call now — This one will sell fast.
Kelly Dickson 477-1683
Dick Batey 592-4607

Norm Ross ASSOCIATES LTD.
440-1070 Douglas 382-6151

253 COUNTRY HOMES AND PROPERTIES

Western HOMES Ltd.

SHAWNIGAN SUPER SHINEY
$53,900

This immaculate family home must be seen! It consists of kitchen with family room off, good sized dining room and large living room, three bedrooms and 1½ baths. Laundry on main floor, wrap-around sundeck and basement storage, all in a nicely treed setting. Everything was hand picked for this owner built home, with lots of extras. Better than new and priced to sell. MLS. See it now with
Neil R. MacDonald
Jack Davis
386-3494 (24 hrs.)

MILL BAY
9.45 ACRES
$139,000

Tastefully redecorated farm home on 9.45 acres of nicely rolling meadowland. This home boasts a big country kitchen, large family room, living room and three bdrms on main floor with two upstairs. The large wrap-around sundeck with access from different rooms affords distant views of Mt. Baker, the Gulf Islands and lots of ocean. A 16x32 heated pool completes the house. A 9 box stall main barn with lots of hay storage, 2 loafing sheds, and a separate 24x35 all weather work shop plus other out buildings complete the property. All fenced and cross fenced and nicely laid out, this would be a perfect horse or beef cattle operation. MLS Phone now to view with
Neil R. McDonald
386-3494 (24 hrs)

FIVE ROLLING ACRES

The home is a three bedroom 16-year-old low rancher with a double attached garage. There is nine animal stalls and lots of room for feed. Large tack room. All cleared acreage and fenced and cross-fenced. Large reservoir for irregation. Situated on a quiet road on the Peninsula. The perfect mini farm. Asking only $119,000. To view: BEN GREIG, 386-6164 or 598-3105.
CASTLE PROPERTIES LTD.

Western HOMES Ltd.

NEWLY LISTED
KEMP LAKE
$64,900

Custom built, cedar house featuring thermopane glass, hand split, tapered, shake room, old brick feaure wall, heatilator fireplace, full basement, 12x40 sundeck, covered. Located on treed half-acre lot, with magnificent views of the lake and surrounding hills. Two bedrooms on main, 1 down, 5-piece bath up, 3-piece down, R.I. rec. room, lower floor could make ideal in-law suite. One of a kind — to view phone
Bill Wilson
386-3494 (24 hrs.)

5 OR 10 ACRES

Delightfully cosy and very roomy (1475 sq. ft.) 3-bedroom home on 5.17 acres of fertile valley growing soil. Excellent 5 stall horse barn with municipal water and the option to buy the adjacent 5.17 acres makes this property most appealing to horse lovers and farmers alike.
JIM WALTERS
384-8001 656-3253
The Royal Trust Company

BRIARWOOD DR. No. 6

Off Mill Bay Rd. New 3 bedroom home over 1,400 sq. ft. Has ranch red aluminium siding with white shutters, kitchen has natural knotty cedar cabinets, large living room with brick fireplace, nice laundry area. On cleared 2 acres. $59,800. I will look at trades. 477-2807.

BORN 1900 A.D.

Ideal for restoration. Large old farm house on 3½ acres close in with loads of road frontage, lovely pasture and good soil. All fenced. Reduced for Quck sale. Asking now only $82,500. Ben Greig 386-6164 or 598-3105.
CASTLE PROPERTIES LTD.

45 MILES WEST OF VICTORIA, overlooking Strait of Juan De Fuca. 9-year-old 1,900 sq. ft. home with 900 sq. ft. workshop—separate. Lot—100x125. Clear title. Price $69,000, $20,000 down. Owner will finance balance of 10%. Phone 642-4407, after 6:00 p.m.

36.39 ACRES WITH FOUR-bedroom home. Good holding property. Price $175,000. By owner. 479-8635.

SAANICH PENINSULA PROPERTIES
For all real estage requirements. 2354 Beacon Ave., Sidney, 656-4000.

BY OWNER, 3.8 VIEW ACRES, Metchosin. Beautiful home, 2,700 sq. ft. Full details phone 478-2356. $129,000.

SIDNEY REALTY LTD.
Real Estate — Insurance
Serving the Saanich Peninsula
656-3928

GORDON HULME LTD.
SIDNEY-SAANICH PENINSULA
656-1154 2444 Beacon Ave.

256 WATERFRONT PROPERTIES

125' WATERFRONT
PEBBLEY COVE

Total seclusion, a pebbley cove, mangificent views of the Haro Straits, and a superbly designed and constructed one level residence are the principle features of this unique waterfront property in Cordova Bay. The 3-bedroom post and beam rancher is on almost an acre of professionally landscaped and beautifully treed garden. Enclosed out foyer, hallway with built-in desk, library cum den or office with built-in ceiling, high shelves and wet bar, family room with fireplace, guest bedroom in separate wing, and a large drawing with dining wing with full view sliding glass doors to a totally private patio and lawn. The kitchen is a masterpiece, fully equipped, with a breakfast room. Master bedroom has 4-piece bathroom ensuite, double closets, built-in vanity, feature white brick wall and again the full view sliding glass doors to the patio and the stairway to the beach. Walled back entrance. The quality of construction, the unique floor plan designed to take complete advantage of the magnificent sea views, the many, many custom built-in features make this rare waterfront residence, one of the finest properties I've had the privilege to represent. Offered at $175,000.
477-1841 TED WALFORD 598-1420
BLOCK BROS. REALTY LTD.

OAK BAY
132' WATERFRONT

Watch ships, birds and sunset. Quiet, secluded cove with accessible beach. Charming 3-bdrm shake cottage with unique spacious living room and master bedroom. Both with soaring beamed ceilings. Immed. occupancy, new on market, $139,000. 592-1429.

COWICHAN RIVERFRONT

Several choice parcels available from 3.5 acres at $21,500. Beautiful secluded property in the heart of our best hunting and fishing areas, and only 1½ miles from town. Contact J. P. DUECK or M. O. WESTON for more information, 386-7521.
BOORMAN INVESTMENT CO. LTD.
1111 Government Street

FINE TREED LOT FACING west southwest on PIERS ISLAND. 127 feet of Sea Frontage. Piped water. Hydro and telephone. Call us soon on this one. Excl. Price $24,500.
GILES PERODEAU
384-8124 656-4529
JOHN BELL
384-8124 477-2562
Pemberton, Holmes Ltd.
1000 Government St.

BRENTWOOD BAY
75-ft.x180-ft. choice waterfront, all services. Owner. 592-4410.

256 WATERFRONT PROPERTIES

CHERRY POINT
280 ft. 1 acre, 3 bdrm., family home. 2 rental cottages, private dock, large workshop for short lease. Offers — trades considered. 746-7359, collect.

½ ACRE COLUMBIA BEACH lot, 100 ft. frontage. Immediate possession. $44,000 or nearest offer. Principles only. 478-9822.

BEAUTIFUL WATERFRONT lot, Sheringham Estates. Hydro and road in. 658-1061.

WATERFRONT, DEEP COVE, 2-bedroom, summer cottage. Owner. 592-7764.

258 CONDOMINIUMS and TOWNHOUSES

KNOWLES REALTY LTD.

"THE HILLSHIRE"

Victoria's fastest selling condominium project.

Located at:
1525 HILLSIDE

49 medium priced one and two bedroom apartment style homes.

Features include: Built in dishwashers stoves, refrigerators, W-W carpeting, attractive well designed kitchens (some offer eating area in kitchen).

Located across from Hillside Shopping Centre with over 40 stores to serve you.

HURRY ONLY 29 units left
Priced from $29,900 to $42,000.

OPEN: Mon.-Fri. 10:00 a.m.-8 p.m.
Saturday 10:00 a.m.-6 p.m.

For Sunday viewing call any of following numbers. 592-6372, 595-3022, 656-5235, 385-9921, 383-1493.

POPULAR
BLUE WATERS
SIDNEY

Across street from park and ocean and within walking distance to main shopping. 1 bedroom on west side, new W-W, freshly painted, built-in dishwasher, stove and refrigerator. Asking $33,500.
2-bedroom corner on NW—partial water view, new carpeting, underground parking. Asking $44,900.
To view call:
Bill Knowles 656-3779

YOUR CHOICE
$39,000

Well-maintained one bedroom plus den, condominium. Only one year old. Located at Royal Woods with secluded Patio, Galley Kitchen, equipped with Fridge, Stove and Dishwasher. Low monthly assessment includes hot water heat, swimming pool and tennis court. MLS. To view call:
GRETA
OR
$44,900

Bright and spacious, 2-bedroom unit, with two full bathrooms. Two balconies facing quiet treed street. Master bedroom (en suite) walk-in closet and lots of extra storage space. Only 3 blocks to shopping and park. A must see — call me. MLS.
GRETA
OR
$68,000

Right on Beach Drive, just 2 blocks away from Oak Bay Marina. Prestige building, top floor with huge balcony facing south. This unit offers 2 bedrooms, 1½ bath and unique kitchen with eating area. Swirl pool, sauna and underground parking. MLS. To view call:
GRETA
384-8101, 592-6372

RIM ROBERTS INVESTMENTS & MANAGEMENT LTD.
702-1175 DOUGLAS 388-6691

FERNHILL PLACE
Esquimalt Area
20 STRATA HOMES
$39,000 to $48,900
Quality Construction
by Annett Builders
Come and Compare
OPEN DAILY 1 TO 5
614 FERNHILL PLACE

CORONADA
1325 Harrison St.
$45,000

Features of this bright, southwest 4th floor 2-bedroom corner suite include wrap-around sundeck with 2 sliding glass doors, storage utility room plumbed for washer and dryer, carpeted kitchen with 30" stove and 15 cubic ft. frost-free fridge. This is a quality constructed building with hydraulic elevator only 5 blocks east of downtown Victoria.

ESQUIMALT
Children Welcome
$31,900

An excellent opportunity for a young family to purchase a home. 3 bedrooms, 4-pce. bathroom, living room and dining room have wall-to-wall carpet. This home is in immaculate condition.

JOE MANTON 382-5211

258 CONDOMINIUMS and TOWNHOUSES

the Permanent

1125 DOUGLAS ST. and 3647 SHELBOURNE ST.

ROCKLAND SQUARE
ADULT ORIENTED
PRESTIGIOUS

Townhousing Complex. Most conveniently located on 1.36 acres of landscaped sprinklered grounds at 949 Pemberton Rd. Offering privacy with easy care in superior quality 2-storey Manor style homes. Featuring 3 bedrooms, 2½ baths, brick fireplaces, dining rooms and large kitchens with breakfast area. Full line appliances including central vacuum system. The designed alternative for those now with home and grounds too large for present needs. Priced from $99,500. Shown by appointment anytime. Open for viewing Saturdays, 1:30-4:30.
HERB McDANNOLD 595-1177
GLEN McDANNOLD 595-6488
or 382-9191

$999 DOWN

Plus $5000 B.C. 2nd at 8¾% interest and you own this lovely 2 bed. ste. Approx. 1000 sq. ft. with wall to wall, fridge and stove and lots of closets. Sauna and swirlbath for your relaxation. Games room and hobby room, all for as low as $33,900. Call today SOPHIE HARDER 382-9903 or 477-0141.

$36,000

Is all you pay for this corner 2-bdrm suite with wood burning fireplace. SOPHIE HARDER 477-0141, 382-9903.

CANADA PERMANENT TRUST COMPANY

THE AFFORDABLE TOWNHOMES
Harbour Park
CORNER OF MONTREAL AND NIAGARA STREETS

3 Bedrooms
with 1,100 sq. ft.
From $1,250 down*
*with B.C. Gov't Grant
PRICED FROM
$44,900

8% Mortgages
To qualified persons
—adjacent to public tennis courts
—and major park
—public school within 2 blocks
—1 short block to waterfront

OPEN HOUSE
12 noon to 6 p.m. daily

FOR FURTHER INFORMATION PLEASE CALL GERRY LLOYD
BLOCK BROS. 477-1841
RES. 479-4105

Daon Developments

SSC
SWINERTON STEWART CLARK LTD.
in merger with
JOHNSON & CO. LTD.
1318 BLANSHARD 385-2481

OPEN HOUSE
2-4 P.M.
103-1145 Hilda
(Fairfield)

$1,000 down payment to qualified buyer; this is a spacious 2-bedroom unit located on quiet, secluded, Street. Large master Bedroom (ensuite) and walk-in closet. LR-DR combination extending onto large ground floor patio. Many extras here. Come see it and make an attractive purchase. ML. 18209. See it today at Open house of call for an appointment at 385-2481 or at 382-9751 Full price $42,900
BOB CARTER 598-6143
HELEN JONES 595-7913

UNOBSTRUCTED
Seaviews
Only $52,900

2-BR Condo, bath and half. Has large LR with feature wall: also dining Rm. Price includes all drapes and appliances. Handy kitchen — all in lovely condition. Undercover parking. Convenient to shopping and transportation. MLS 19266. Call anytime.
LYLE WICKS 477-5151

ROYAL WOODS

Beautiful treed grounds — Country Club atmosphere. Professionally landscaped. SPACIOUS INDOOR HEATED POOL, prestige billiard room with championship table, tennis court, sauna, swirlpool, exercise room, changing rooms, hobby room and workshop. TUDOR-MOTIF reading room, luxurious lounges, etc.

	Asking
1 BR	$37,900
1 BR and den	$43,500
1 BR	$43,500
2 BRs	$48,900
1 BR Penthouse	$43,000
1 BR and Den Pent.	$49,900

Included in the price of each choice apartment home is a parking space, storage locker, stove, fridge and dishwasher. For appointment to view call GEORGE BLACK 382-2426 or 656-7041 or ROBERT YOUNG 383-9898 or 383-4124 anytime. Park Pacific Investments Ltd.

NEVER OCCUPIED; ONE-BEDROOM DELUXE UNIT IN THE SAVOY — PURCHASED TO MOVE FAMILY MEMBER WHOSE HEALTH NOW RULES THIS OUT — MUST SELL!
Convenient downtown location, close to Parliament Buildings, Law Courts, Hospital, and Shopping. Underground Parking, exercise and meeting rooms, sauna and swirlpool. Asking $44,000. Call 598-3293 or 598-3640 after 6:00 p.m. to arrange for viewing.

OCEAN VIEW
$38,900

This beautifully decorated 1 BR suite is on the top floor. Large living room, in-suite storage and many cupboards. A must to see in this terrific location close to Beacon Hill Park. Call anytime. MLS.
ADELLA ZARFT 478-9607 or 592-2431 Lansdowne Properties.

VENDORS HAVE TO MOVE IMMEDIATELY
HERE'S YOUR CHANCE to own one of the best 2-bedrm, 1½-bath condominiums in "WALTHAM HOUSE" at 1101 Hilda St., Fairfield Village. It is a QUIET, bright sunny site, 1 yr. old, with 2 balconies—on the S.E. corner. Priced right at $44,500 for quick sale. HUGH YEREX, 479-8169, 592-2407.
WHYTE AND GOWER
OAK BAY PROPERTIES LTD.
2227 Oak Bay Ave.

JOFFRE MANOR

1121 ESQUIMALT RD. — Open to view Mon.-Sat., 1:30-8:30.
—One bedroom $29,900-$33,200
—Two bedroom $35,900—$41,900
—Three bedroom $45,900
—Spacious suites, adult oriented, seclusion or views. Rec. room, workshop.
View with C. E. BROCK
382-1832 598-3021
Jack Mear's Oak Bay Realty Ltd.

258 CONDOMINIUMS and TOWNHOUSES

VR Victoria Realty LTD
386-3585

Admirals Harbour View Townhouses
933 ADMIRALS ROAD, ESQUIMALT
(Parklands Area)
PHASE ONE COMPRISES 20 TOWNHOUSES

Open to View
SAT., 12 NOON-6 P.M.
WEEKDAYS, 2-8 P.M.
PRICE RANGE:
$53,500-$59,500 on the 20 units available to date.
—Two and three bedrooms.
—Over 4⅛ acres treed parkland.
—Fireplaces.
—Carports.
—Basements in many.
—Rustic Cedar and Stucco exterior.
—Screened patios.
—Landscaped.
Quality construction throughout. CAREFREE LIVING in a superb ESQUIMALT location, 386-3585.

NEW, BY BUILDER
Townhouses

In the heart of the city. Get close to Hillside Mall, Camosun College, hospitals and bus routes. Quiet, secluded area in the oaks of Oakland. All with 3 bedrooms, 3 bathrooms, fireplaces, stoves, fridges, washers and dryers, plus beautiful fenced, landscaped courtyards. Good buys, so choose your's early.

OPEN HOUSE
7 DAYS A WEEK
1-5 p.m.
1260 RYAN ST.
(Travel Cook St. to Kings Rd. and follow signs to the end of Mt. Stephen Ave.)
Further information call G. Butler, builder, at 477-5316 (24 hrs.).

THE SAVOY

PRESTIGE LONG-LIFE CONCRETE CONSTRUCTION BUILDING RIGHT DOWNTOWN. These are luxurious apartment-homes in a quiet dignified atmosphere. Many quality extras including your own underground parking space. Immediate occupancy possible in most cases.

LUXURIOUS 1-BR. ASKING $43,500
PRESTIGE 1-BR AND DEN ASKING $52,000

Excellent financing. For appointment to view call GEORGE BLACK 382-2426 or 656-7041 or ROBERT YOUNG 383-9898 or 383-4124 anytime. Park Pacific Investments Ltd.

ORCHARD HOUSE

Studio from $25,000
1-Bedroom from $29,000
2-Bedroom from $50,000
Open 2-9 Daily
Saturday 1-6
Sunday 1-6

647 Michigan St.
382-8231 382-8232

GET INVOLVED IN THESE INVESTMENTS

FAIRFIELD: Only $43,900. Convenient ground floor, 2 bedroom, with sliding glass doors onto patio. Sauna, billiard room, plus built-in dishwasher, stove and fridge included. MLS 18840.
LANGFORD: Strata duplex, 3 bdrms, minimum care lot. Try your low initial investment, plus B.C. 2nd mtge. $44,900. MLS 19003.
COLWOOD: Brand new! 3 bdrms. up, plus W-W carpeting thruout, 3 appliances. Lovely floor-to-ceiling F.P. MLS 19952.
LOLA CLARK
386-2911 or 658-5877
Homefinders, Wall & Redekop

Kensington Terrace

Bright and spacious, this Immaculate 1 bedroom suite is located in a convenient and desirable area. Carpeted living and dining room, galley kitchen equipped with fridge, stove and dishwasher. Low monthly assessment includes heat, hot water, swirlpool, sauna and exercise room. Offered at $34,900.
June Houghton
388-6424 (res. 477-6185)

VENDORS HAVE MOVED
OPEN HOUSE
EVERY EVENING 7-8:30
310-1101 HILDA STREET

Make an offer on this very desirable QUIET, SUNNY CORNER suite with TWO balconies. Less than a year old. Low maintenance fee and taxes. Priced to sell fast. HUGH YEREX 592-2407 or res. 479-8169.
WHYTE & GOWER
OAK BAY PROPERTIES LTD.
2227 Oak Bay Avenue

UNUSUAL DESIGN

$54,900 each. 3 new 3-Bdrm. townhouses on large, large lot. A good quality w-w, beautiful kitchens, balcony off living room and two of the bdrms. 2-pce. washroom on main floor, 4-pce. bathroom on bedrm. floor and roughed in for 2-pce. in full basement with closed in garage and hook-up for washer and dryer. Come and see it. All SAT. open house. Call:
477-1841 RENE BOURDIN 642-4150
BLOCK BROS. REALTY LTD.

PRIVATE PATIO
Off Bachelor Suite
$26,500

See this well priced unit in 1-year old block in Esquimalt. Stove, fridge, and drapes included. MLS. More details can be obtained by phoning:
POLLY HIGGINS
386-2911 592-4111
Homefinders, Wall & Redekop

PRIVATE SALE
BEACH DRIVE

Large luxurious one-bedroom ocean front condominium with water views from balcony and bedroom. Concrete building offers privacy, security and design. Sauna, swirlpool, workshop and secure underground parking. Offers invited to $47,000. Phone 598-7571 for appointment.

TOWNHOUSE

"PARKSIDE PLACE" spacious 3 bedroom, 1½ baths, W to W carpet over hardwood in L.R. and master bedroom, fridge, stove, washer-dryer included. Make offers on sale price of $36,900.
GRAHAM IRELAND Res. 595-8845 or Rithet Agencies Limited 388-7431 anytime.

DELUXE 1 BEDROOM, MOUNT Tolmie area, 3rd floor, large balcony, full facilities. Asking $33,000. 477-0401.

258 CONDOMINIUMS and TOWNHOUSES

Green Acres
3½ Percent
Exclusive Residential
HENDERSON REALTY LTD.
385-9741 (Anytime)

CENTRAL, CONVENIENT and REASONABLE THAT'S 'MARKET COURT'

Excellent three bedroom bath and a half townhouse in attractive complex. Asking $44,900. Stove and fridge included. Call:
MAC McCORMACK 592-6214
CHARLIE ARNOLD 592-6454

SOOKE CONDOMINIUM
$36,000

On Sooke Waterfront—Deluxe 2-bedroom with large master bedroom. Old brick fireplace. High quality wall to wall throughout. Views of Sooke Basin. Quiet, secluded location. Call
385-9741 LORNE PEASLAND
385-2026

CONDOMINIUM

With panoramic view of Inner Harbour, Victoria and Olympics — 2-bedroom suite with ensuite plumbing for master bedroom, gracious 19x13 living room with in-line dining room. Underground parking. Private sundeck. Two-year-old apartment with sauna, whirlpool, workshop, laundry. On transportation, 1 block to good shopping, handy to schools and recreation. Priced to sell at $52,500. Call anytime, 385-9741 or Bob Gibson, 658-5153 or Bill McCarter, 592-3970.

WHITTOME'S
1111 BLANSHARD 388-4271

$31,000
SPACIOUS
ONE BEDROOM
SUITE

—In a very attractive building which has a sauna, therapy and swimming pool, billiard and rec. room. Close to shopping and transportation. MLS 18040. To view call Ruth La Croix, 386-1806 or Eleanor Sanderson, 384-9610.
J. H. WHITTOME & CO. LTD.

SPENCER CASTLE
2910 COOK STREET

A Unique
Luxury Complex
PRICED FROM $70,500

—2 BDRM, 2 FULL BATH CORNER SUITES.
minimum 1345 sq. ft.
spectacular views
—6-STOREY CONCRETE AND STEEL BLDG.
—4½ ACRES OF LANDSCAPED GROUNDS
—GUEST HOUSE offering:
7 en suite bdrms
reception facilities
large indoor swimming pool, saunas.
BUY DIRECT FROM BUILDER
OPEN TUES. THRU FRI 9-4
For appointment call 384-4013, 598-1060
Danzo and Franco Holdings Ltd.

SSC
SWINERTON STEWART CLARK LTD.
in merger with
JOHNSTON & CO. LTD.
1318 BLANSHARD 385-2481

OPEN HOUSE
Wed., Thurs.
1:30-4
1400 Newport

Oak Bay — Quiet, cosy, compact 1 bedroom suite with sunny balcony and on top floor. Just 2 short blocks from Park and waterfront. Well-maintained building. Prestige location. MLS 19966. Immediate possession. JIM MURDOCH 592-4530 or 385-2481.

$51,500

3-YEAR-OLD, 1½ BATH, FULL BASEMENT TOWNHOUSE, GORDON HEAD.
MUST BE SOLD!!
Bruce Champion, Victoria Realty Ltd. 386-3585 anytime.

INCOMPARABLE
AT $50,900

3 bedrooms, 2 full baths, ocean views, on bus, basement, 3 appliances, easy financing almost unbelievable value at this low, low price.
OPEN WED. & THURS.
4 TO 6
ROB DANIELSEN
595-5171 595-4482
Canada Trust

3-BEDROOM
CONDOMINIUM

In Esquimalt. 95 per cent financing available. Every offer considered.
MRS. McKEAGE
386-8871 479-5868
NEWSTEAD REALTY LTD.

EMERGENCY
932 FORSHAW

The owner has purchased elsewhere and will sacrifice this ½ of a strata-titled duplex which offers split-level 2 or 3 bedrooms, full basement with a workshop, laundry room and drive-in garage. All this situated on a quiet cul-de-sac, with a delightful waterview. $44,900 (OFFERS). MLS. GLENN NICHOLLS 598-7689 or 592-2431. Lansdowne Properties.

FAIRFIELD SECLUSION

A condominium unequalled for privacy, location and that all too rare spacious floor plan. 2 bedrooms, large living room, dining area, and an excellent reception hall. Offered at $43,500.
477-1841 TED WALFORD 598-1420
BLOCK BROS. REALTY LTD.

FAIRFIELD
LOVELY 2-B.R. CONDO

Located on a quiet street just ½ block to bus and 1½ blocks from shops. M.L. 20004. Full price $43,500.
595-5171 DICK JAMES 592-2139
Canada Trust

DELUXE 1 BEDROOM, BEACON Hill, 3rd floor, luxurious living at a reduced price of $30,500 many extras owner 382-3602 or 383-1996.

258 CONDOMINIUMS and TOWNHOUSES

Commodore
141 BUSHBY
OPEN HOUSE
Mon.-Fri., 1:30-4:30 and 7-9:30.
Sat., 1:30-4:30.

Live within sight and sound of the sea. A different design for people with style in mind.

The Commodore provides everything for comfortable easy living:
—2 bedrooms
—2 bathrooms
—glassed-in balconies
—fireplaces
—five Moffat appliances
—only steps to downtown bus service
—located on a quiet residential street
—Priced from $54,900 to $64,900.
For further information call:
JOHN BUNYAN 383-7777

CAMBELLA VILLA
229 ONTARIO ST.
OPEN HOUSE
MON. - SAT., 1:30 - 4:30

Cambella Villa Townhouses Offer these features:
—All with three bedrooms
—Large master bedrooms
—Large living rooms
—Two bathrooms
—Covered parking
—Ample storage area
—All homes plumbed for washers and dryers
—Stove and fridge included
—Heating is individual electric
—Walking distance to downtown, ocean beaches, parks, shopping and the Parliament Buildings.
—Located in the heart of James Bay.
—Exclusive sales agents.
ARNOLD MARR 477-6233
KEN WRIGHT 598-2183

4 MONTHS NEW

This spotless 1500 square feet three-bedroom townhouse offers family living at its best. Extra plumbing, balcony plus secluded patio, formal dining room plus eating area in the kitchen, very convenient for mom, plus a workshop for dad and a swimming pool for the whole family. Full price only $53,900 with assumable mortgage. MLS 19161.
JOHN BUNYAN 383-7777
WESTMONT REALTY LTD.
920 Hillside
386-6796

ORIGINALS!
FROM $56,300
Hartley Court

OPEN DAILY FROM 1 TO 9
TOWNHOUSES
with quality and style
132 Ontario Street,
James Bay
YOU CAN'T AFFORD TO MISS BUT
YOU CAN AFFORD TO BUY
WHY?
—Prices below appraisal
—11½% financing
—High ratio mortgage
—rapidly appreciating area
—trades considered
—solid investment
(Courtesy to Realtors)
H. and J. HART CONSTRUCTION
386-8855 (24 hrs.)

Almost Waterfront
Strata Townhouses
$76,900

A new 8 unit contemporary community on its own cul-de-sac off Selkirk Avenue, overlooking the Gorge Waterway. Units vary in size from 1500 to 1650 sq. ft. and each features three bedrooms (3 have family rooms), 1½ bathrooms, sunken living room with fireplace, dining room, kitchen with eating area, double carport and large storage areas. Close to town, transportation, golfing and boating. Relax and enjoy life — two patios, cedar fenced and cedar siding for minimum maintenance, and set amidst easy-care landscaped surroundings.
John M. Hunter
388-6424 (592-6073)
BAYSHORE REALTY LTD.
1006 FORT STREET

SIDNEY
2-bedroom condominium on waterfront and Marina Park. Full price $39,600. 656-6977.

SPELL
IT
OUT

When you have something to sell, the easiest way to find a buyer is to spell it out in print!

You do that by placing a low-cost Classified Ad in the newspaper, telling our readers what you have to sell.

We'll help you today.

Give us a call at 386-2121.

263 GARAGES FOR SALE, RENT OR WANTED

GARAGE TO STORE ANTIQUE automobile preferable in Oak Bay will pay $10 per month semi-annually in advance call, 592-2870, evenings.

GARAGE FOR RENT, EXcellent storage for car, etc. 385-4364.

WANTED TO RENT, GARAGE to store 2 cars. Please call 479-5579.

265 HOUSES WANTED TO BUY

Castle Properties Ltd.

If your property is for sale and suits any of the following parties, please call.

Am Travelling to

MAUI, HAWAII, have connections for the sale of condominiums and houses. If you are interested in purchasing or leasing, call Sue Warke, 386-6164 or 479-7725.
Castle Properties Ltd.

NEARING RETIREMENT

Couple require two or three-bedroom home, Royal Oak area or East of Douglas St. up to $59,900. Ben Greig, 386-6164 or 598-3105.

LADY INVESTOR

Urgently looking for small home or duplex for rental purpose. All cash to seller. Quickly call Ben Greig, 598-3105 or 386-6164.

PRINCE GEORGE COUPLE

have just sold their home and want to relocate in Victoria. They require a 2 or 3 bedroom home in a reasonable area for under $50,000. Call Chris Greig 386-6164.

LANGFORD FAMILY

want to move to a larger home closer to town. They need a full basement preferrably developed and at least 2 bedrooms on the main. Will pay up to $57,000. Call Chris Greig 386-6164.

CASH

Investor will pay cash for homes in need of repair for rental. Up to $40,000. Bob Kohiruss, 658-8360 or 386-6164.

Investor

Will purchase any house or revenue property in the city up to $75,000. Preferably suitable for additional improvements in bsmt. Call in confidence Ole or Irmgard Knudskov 598-2461 or 386-6164.

I HAVE

A semi-retired couple looking for a 2 bedroom home in any quiet area of Gorge up to $40,000 CASH. If you can help, call Tom Raig at 386-6164 or 385-1606.
ANOTHER SERVICE OF CASTLE PROPERTIES LTD.

WANTED
BY CASH BUYER

In Colwood area, 3-bedroom, basement home (older okay), on good-sized lot. Must have ample space for truck, boat and auto. Up to $55,000 CASH.
595-5171 JAY ROGERS 477-4569
CANADA TRUST

WE WILL BUY
FOR CASH

If your home is suitable for rental and will show a return call the sales supervisor for a quick decision.
Wall & Redekop Realty
386-2911 or 386-2912

CASH FOR
YOUR HOME

Investor will pay cash for any home, any area up to $50,000. Call: GLENN NICHOLLS 598-7689 or 592-2432, Lansdowne Properties.

HAVE 31' TROJAN C.B. CRUISER and cash for house, duplex, townhouse or apartment block, in Victoria, Saanich, Colwood area, 604-438-4077 evenings.

PRIVATE

Moving to Victoria, require older reasonably priced hoome. I will purchase for cash. 479-2209.

DO YOU NEED TO SELL YOUR home in a hurry? Will pay immediate cash for older homes. Phone 652-1562.

CASH FOR 2-BEDROOM HOUSE, Gorge area preferred. Under $45,000. No agents. 383-0292.

268 LISTINGS WANTED

SHAWNIGAN REALTY LTD.
Shawnigan Lake 743-5311
LIST YOUR
SHAWNIGAN, COBBLE HILL
OR MILL BAY PROPERTY
with
743-5311 JOHN ETTEMA 743-2607
743-5331 MARIE MALBON 743-5145
Call Collect Anytime

270 EXCHANGE REAL ESTATE

Century 21 REAL ESTATE
J. D. BOSDET LTD.
120 - 727 JOHNSON 386-3126

TRADE THESE

7.14 acres in Highland Dist. for home. Preferrably 4 BRs with land around it. Langford, Shawnigan Lake to Malahat. Equity $27,000.

Leased Comm. Bldg. 4 tenants, great Esquimalt location. Net net lease. Can add to building. Equity $170,000.

New home — Saanichton. New design. Still time to choose colors and carpets. Take lot or older home.

2 houses on treed lot. Close to bay in Sidney. Great for inlaw arrangement. Want units or ? Submit. Equity $50,000.

I have clients with other properties to trade! Call me if you have something else to submit or for consultation. Joe Blodgett, 656-5653.

Century 21 MAYFAIR REALTY
Mayfair Centre
386-2955

APT.-MOTEL

Here is a "special" type of property which increases security through its versatility. Approx. 8 years old in a truly prime location near Mayfair. Has 24 units and enjoys active commercial activity. Fully furnished (colour TVs, laundry, etc.) and easy to purchase. Owner will also exchange for residence — or other commercial property. All for only $415,000. See this today — for sure! Call L. E. Kirk, 386-2955.

TRADE

Will take trade on a lovely new 3-bedroom home in the 3½ mile circle. For full details call GEORGE WALL, 386-2955 or 477-0548. Century 21 Mayfair Realty.

HAVE $200,000 EQUITY IN GOOD Victoria motel, will trade for land or mortgages. Call 595-3224.

271 LOTS FOR SALE

BUILDING LOTS
.49 ACRES
—Wells drilled
—Perc tested
—Ready to build
—8 minutes to town
—Saanich
—$29,900
595-5171 BRIAN MARTIN
Canada Trust

271 LOTS FOR SALE

Broadmead

is pleased to announce that a limited number of 1-3 acre homesites have recently become available for sale. If you are looking for more than just a building lot, and want to experience living in a totally planned and architecturally controlled residential community with a unique natural environment, come and see us at Broadmead.
$33,750. to $37,750.
For further details, call in at our office-display home located at 950 Royal Oak Drive, or call 658-8323.

DEAN PARK ESTATES

Superior 1-3 acre view lots in a controlled beautiful development. All underground services. Enter off East Saanich Road, between McTavish Road and Dean Park Road. Priced from $33,250 to $51,300. For further information, call Dean Park Estates, 656-7041, Park Pacific Investments, 383-4124, or J. B. YOUNG res. 598-1818 or page 805 from 388-6275.

ANOTHER DEVELOPMENT BY
Park Pacific

P.R.B
P. R. BROWN AND SONS LTD.
"The People To See"

NORTH SAAN.

Two flat, treed, lots located corner Ardmore-Inverness. (across from golf course). No buildings. Lot No. 1, $32,500; Lot No. 2, $31,500. Passed perc test Sept 23 this year. Each lot is 0.92 acre. Exclusive. Call:
Messrs.
J. EVANS
D. WAGNER
385-3435 anytime

BUILDERS LOT
$26,300

Sewer, storm and water to lot line. Located on McKenzie Avenue near Borden Street. Try your terms. MLS 19020.
RICK KINNIS 477-9394

HURRY!
CHOICE LOTS FOR SALE

In exclusive University area, the new Dawnview subdivision. Terms are available or we will build to your specifications. For any further information call:
ARNOLD MARR 477-6233
WESTMONT REALTY LTD.
920 Hillside
386-6796

KNOWLES REALTY LTD.

BUILDERS

Three secluded building lots in Sooke area. Are: 5.53 acres, 4.42 acres, and 4.57 acres. At $39,000, $39,000 and $35,000. Flat, arable, well treed property. MLS. Call:
Kathryn Van Doesburg
384-8101 385-9921
Kees Van Doesburg

SEA VIEW
MAPLE BAY AREA

½ acre, gently sloping and backs onto wild parkland. Delightfully relaxing atmosphere, among trees and views in new development of acre and 2 acre parcels. Building restrictins to enhance future value. Percd., power to property, paved cul-de-sac. Well priced at only $28,900, surrounding parcels priced up to $48,000. For details call
JANINE HALL
386-2911 592-5826
Homefinders, Wall & Redekop

"PRESTIGE"
BEAUTIFULLY TREED
10,000 SF
¼ ACRE LOTS

Montford off Ferndale.
All underground services.
Hurry only a few left.
Another quality development of Island Enterprises Ltd.
Contact CANADA TRUST LTD.
JACK COOKE
Bus 595-5171 Home 477-4842

Sooke Bldg. Lot
$16,900

Spacious treed. In new seven-lot subdivision. Near Sooke Athletic Park.
Scott Kendrew
385-7761, 24 hrs.
D. F. HANLEY AGENCIES LTD.

GORDON HEAD

Choice lot on Columbia and Dougall. 6,240 sq. ft. $31,500. MLS. Ross or Marion 477-9514, 652-2736, 388-6275 Pager 2813.
CENTURY 21 PRINCIPAL PROPERTIES LTD.
477-9514

GORDON HEAD

Fully serviced, 6 to 9000 sq. ft. lots. A stones throw from UVic. Ready to build now. Lets build your dream home. Plans available. Tell us about yours. Call Ken McCandless, Kasapi Const. 386-6191, 478-4606.

LOTS OF LOT
$27,000

Fully serviced, large Saanich lot. Phone now to view. Won't last. Kay Davies or Gladyce McLure, 385-2458. Byron Price & Associates Ltd.

2 ACRES—TREES

$46,900. Only 10 minutes from downtown on a very quiet area of Saanich an excellent building site. Offers seclusion. To view call:
477-1841 IRENE BOURDIN
642-4150
BLOCK BROS. REALTY LTD.

BUILDERS

Here is a large level lot with valley views and on sewer for $29,000. Considerable landscaping in. BUD HUDSON 479-3849, 385-9741 or car phone YR9-7956.

BUILDERS ! ! !

Just a few lots left — Choice Gordon Head location off Tyndall near Ash. 6,000-7,000 sq. ft. lots. All servicing completed. Call 658-1112 or 598-4371 anytime.

BUILDERS

JAMES BAY—Level and zoned for 4 townhouses. Now only $49,900. Financing available.
386-3231 D. B. TAYLOR
BLOCK BROS. REALTY LTD.

MUST SELL 4 FULLY SERVICED city lots in Rossland B.C., were listed at $4,000 each, will consider all offers. Phone 388-5528 days or 385-6213 evenings, ask for Ken.

RELUCTANTLY SELLING BEAUtiful view lot in Mill Bay 2-3 of an acre 312.15 ft. on Island Highway, all services in, $28,500 or best offer. 477-4441.

BY OWNER

Lots for sale, on Jeffree Rd. in Saanichton, 652-1579.

LARGE LOT

Corner Pine and Daniel Street, Chemainus, multiple zoning, residential area, $18,000. Call 246-9060.

ARDMORE LOT

1.03 acres, terms, near golf and beach. 477-6935 before 5, 579-6089 after 5.

271 LOTS FOR SALE

A. E. LePAGE
WESTERN LTD. REALTOR
1391 HILLSIDE
386-6331

GORGE LOT
$30,000
—50x120 ft. building lot on quiet street in Gorge area.
—To be subdivided off double lot
—Approved by Saanich.
—For further info contact
386-6331 PEPE BROWNE. 385-6324

Lots at $26,900
Lots 9 and 16 Arlene Place (off McKenzie, west of Carey) reduced for quick sale. Full underground services. Terms available. 479-2855.

LANSDOWNE SLOPE — 1910 Forrester serviced lot 50x120. Evenings 652-2116 or 656-6418.

MILL BAY AREA
½ acre with all services included, mobile home or build. 743-5165.

DEEP COVE ½ ACRE, DRILLED well, cove view, treed. $33,000. 598-4632.

TWO BEAUTIFUL BUILDING sites, one at $17,300 and larger lot at $18,900. 642-5655.

SOOKE. ATTRACTIVE SPACIOUS properties, 2 to 3 acres, partially wooded. 642-5508.

GOOD BUILDING LOT, ALL cleared, price reduced to $14,300. 642-5655.

$35,900. $4,000 DOWN, 1-3 ACRE sea view, close in. 479-4353.

SHAWNIGAN BEACH ESTATES lot for sale. Call 388-6592.

$34,000 — $4,000 DOWN. ½ ACRE seaview. Close-in. 479-4353.

273 PROPERTY FOR SALE

TWO ACRES, GRASSLAND WITH 1,000 sq. ft. barn and hayloft. Electricity. Close to schools, store, lake and ocean. $39,500. 112—743-2206.

BY OWNER. METCHOSIN 2.04 acres, 944 Wedgewood Rd., $24,900. For further information after 5 p.m. 386-7163.

1.94 ACRES, WATER, TREED, close to schools, $27,000. Phone 746-7918.

274 PROPERTY WANTED

A. E. LePAGE
WESTERN LTD. REALTOR
1391 HILLSIDE
386-6331

WANTED
Older, larger home suitable for conversion into suites. Up to $100,000.
386-6331 DOUG ORR 477-5649

URGENT
Wanted, building lots or acreage in Munns Rd. area for local builder. What have you?
DEAN ELLIOTT or
PHIL SIMPSON
383-7339 386-7521 595-1863
BOORMAN INVESTMENT CO. LTD.
1111 Government St.

ALL CASH!
Property suitable for small townhouse development. Duplex lots. House lots. Must be priced right! Malen Construction Co. Ltd.; 658-1122 anytime.

I HAVE PURCHASERS SEEKING LOTS AND ACREAGES in Sooke, Metchosin and the Saanich Peninsula. If you have property that you wish to sell, call: JAY HINTON 652-1364 or 592-2431, Lansdowne Properties.

APT. SITE
Builder requires 10,000 to 100,000 sq. ft., even more for immediate development. Phone now, Kasapi Construction, 386-6191.

WANTED UP TO 1 ACRE (prefer close in) with good family home. Suitable to store trucks and heavy equipment. Call Ted (479-1479) at Bowden Realty, 383-5524.

WANTED TO PURCHASE MINIMUM 2 acres with highway access or highway exposure by private party. No agents please. Apply P.O. Box 10, Nanaimo, B.C.

WANTED, SMALL ACREAGE IN Central Saanich, Victoria Press, Box 334.

280 ACREAGE FOR SALE AND WANTED

LAND LAND

A mountain empire comprised of four hilltops and valleys with magnificent view of the San Juan Islands, Mount Baker, the Olympics, the Strait of Juan de Fuca and sunsets over Cape Flattery. Probably the finest views in the Victoria region. Adjacent to 1000 acre park with lakes nearby and miles of trail riding leading from this property. Beautifully forested with numerous attractive moss covered benches. Near Sooke — Metchosin, 12 air miles west of Empress Hotel. Rough forest access road built into middle of property makes this an ideal recreational property or ultimate building site for price of two or three ordinary city lots. Ideal for co-op or group who value the outdoors. Private sale, 160 acres, $150,000. Terms. 385-1531.

AT LAST
5 Acre Ranchettes
In an atmosphere of unbelievable peace and tranquility, can be yours all within the 5½-mile circle of Victoria. In the Interurban-Camosun College high up area of Saanich. You may now have your own horse, cattle, sheep or market gardening, the soil is great and plenty of water. You can choose your home site now and some of the land may be set aside for a son or daughter later or as an investment for your own future. The price ranges from $56,000 up to $73,000 with convenient terms arranged. For appointment please phone Coastland Estates, 479-2150 or 479-9486.

Great Potential
Fight Inflation
5 acre Ranchettes
—5½ mile circle of Victoria
—21 lots, only 10 left, nice variety
—we believe the future potential of this property is one you should not miss
—Priced from $56,000, convenient terms
Coastland Estates
479-2150, 479-9486 or 385-2294

SPECTACULAR VIEWS
Sooke acreage with a hilltop building site providing breath-taking views of the mountains and the sea. An opportunity to build a most unusual house. Call: JAY HINTON, 652-1364 or 592-2431, Lansdowne Properties.

$16,000 to $17,500
2-acre parcels in a company. Cobble Hill Area. 6 parcels left from a 16 parcel unit. Please call Cliff Stretch, 479-1667 or 592-3969 for detailed information.
J. H. Whittome & Co. Ltd.,
Royal Oak Branch.

QUALICUM BEACH
By owner, new 3-bedroom up, 1 down, 2 fireplaces, en-suite, on ½ acre level lot, 1½ blocks from golf course, 3 blocks from shopping area. Electric furnace, all thermopane windows and doors, best Jordan's quality carpets throughout, large cemented sundeck and aluminium siding. $67,500. Phone 732-6832.

WANTED
On Peninsula, 40 acres sloping agricultural land.
479-1667 Lillian Hendy 479-4938
J. H. Whittome & Co. Ltd.
Royal Oak Branch

SOOKE ACREAGES
4.42 acres on Tugwell Road, asking $39,000.
4.57 acres at $35,000.
Call
384-8101 Bill Knowles 656-3779 eves.

waterfront, subdividable 5 acre lots, approx. 40 acres with 3,000 ft. waterfront. South Salt Spring. Phone 592-3920 or 386-6552. F. C. Hully, Real Estate, 620 View.

9 — 10 ACRES, AND 1—11.79 acre parcels near Glen Lake. 658-5131 or 479-1160.

285 UP-ISLAND PROPERTIES

LAND - LAND

PARKSVILLE—39 acres parkland property at $1900 per acre.

QUALICUM — 20 high choice acres, just north of Qualicum Beach at $2,000 per acre.

MIRACLE BEACH — 2.45 acres — $12,500. 4.57 acres — $17,000.

HUNTER ISLAND—18 Beautiful acres, 800 feet of waterfront, $16,000. Terms.

For more information on these choice properties call Colin Munro, 386-3585, anytime.

Home & Investment
2 bedrooms (possible 3) on .7 acres. Zoned multi-family. Large garage-workshop and play room. Live in the home and build an apartment block later. Priced at $49,000. Terms can be arranged. Call ROSS HARVEY eves. 348-5273. Century 21 — Eagle Realty Ltd., 248-6191.

FOR SALE BY BUILDER: 2 SEA-view single level 3 bed. homes. Under construction and nearing completion, in Crofton. One crawl space, one on raised slab and carport. Both elec. heated, fireplaces, thermopane doors and windows, priced right at $41,500 and $42,500. Excellent financing available. Please phone 748-0895.

BUCCANEER BEACH
(Bowser) 2 bedroom, fully insulated cottage, heatalator Fp., furnishings include stove, fridge, heater, 2 hide-a-beds. View with owners Sunday, Monday. 656-4393, 656-3426, 656-3271.

PARKSVILLE
FOR RENT, 2-storey house and 10 acres, $200 per month. BRIAN RIPLEY 598-5643 or Lansdowne Properties, 592-2431.

PEARSON/JOHNSTONE & ASSOCIATES LTD
BOX 399, PARKSVILLE, B.C.
248-3216 752-6964

DENMAN ISLAND SEMI-WATERfront 6-acre, with new professionally built 1 bedroom house, fully insulated, electric heat, fireplace, piped water, hydro and telephone. $29,500. 112-335-2262.

CROFTON
3-bedroom home, cash and assume mortgage, four appliances plus drapes included. Phone 246-4083.

PARKSVILLE
New 3-bedroom house, by builder. 752-9710 or 248-9264 collect.

SPELL

IT

OUT

When you

have something

to sell, the easiest

low-cost

way to find

a buyer is to

spell it out

in print!

You do that

by placing a

Classified Ad

in the newspaper,

Give us a call

today.

at 386-2121.

293 GULF ISLAND PROPERTIES

Green Acres
3½ Percent
Exclusive Residential
HENDERSON REALTY
385-9741 (Anytime)

WISE ISLAND
Trincomali Channel
$19,000
Paradise lot 210 feet waterfront with private beach and small boat anchorage enjoying a south westerly aspect. This is undoubtedly one of the finest waterfront lots in the district.
V. C. WOODWARD
385-9741 (anytime)

SOUTH SALTSPRING ISLAND
$17,500
Building lot .81 acres with 100 feet road frontage overlookig Weston Lake and public access to lake frontage. Ideal for holding property, mobile home, or to build now.
V. C. WOODWARD
385-9741 (anytime)

P.R.B
P. R. BROWN
AND SONS LTD.
"The People to See"

GABRIOLA ISLAND
Approx. 1½ treed acres overlooking hills and strait. Well water on property, close to power. 20 minutes by Ferry to Nanaimo than. Two miles to lot. Building site established. Asking $19,900. Vendor is open to offers. Call us for more information.
Messrs.
K. O. MOORE
D. WAGNER
385-3435 anytime

800' OF WATERFRONT. ALL view 55 acres, or any 15 acre parts of, San Juan Island between Roche Harbour and Friday Harbour, 2 bedroom house. $200,000. Victoria Press Box 505.

2.3 ACRES, CLEARED, ARABLE land, fully serviced, sunny exposure, near Ganges. Priced to sell $22,000 or nearest offer.

294 MAINLAND AND OUT OF PROVINCE PROPERTIES

ENCHANTED COVE — EXCEPtional 5 acre tracts on and around beautiful bay only 10 minutes from Port Angeles, Washington. Magnificent view. Fishing, crabbing and clamming. Contract terms. Carroll Realty Inc., 902 East First, Port Angeles, 98362.

Deaths and funerals

305 DEATHS and FUNERALS

DUGDALE — In Royal Jubilee Hospital, Victoria, on October 3, 1976, Mr. John Dugdale aged 79 years of age, of No. 911-1147 Quadra St. Born in Burnley, Lancashire, England, and a resident here for 56 years, predeceased by his wife Olive in 1974. He leaves his stepson Jack Stevens and family of Ganges; a sister-in-law Hettie Dugdale and niece Mrs. Dorothy Wills of Burnley, England and sister-in-law Mrs. Winnifred Gaunt and niece of Victoria. He served with the Imperial Army in W.W.I and with the R.C.N.V.R. in W.W.II. He was a member of the Red Chevrons and was a life member of the Army, Navy and Air Force Veterans Association and a member of C.N.I.B.
Funeral service will be held on Wednesday, October 6 at 11:00 a.m. in McCall Bros. FLORAL CHAPEL with the Venerable Archdeacon G. H. Greenhalgh officiating. (Flowers gratefully declined.)

HALL — In loving memory of our darling daughter and sister Kelley Anne, who passed away peacefully on October 6, 1975, at 22 months of age to be safe in the arms of Jesus.
Sweet little flower of heavenly birth,
She was too fair to bloom on earth.
—Forever remembered with our everlasting love, Daddy, Mommy and Martyn.

JOHNSON — On October 4, 1976, Alice Johnson of Victoria. Survived by one son, G. A. (Bud) Johnson, Victoria; two daughters, Mrs. G. (Dorothy) Amis, Texas and Mrs. H. L. (Phyllis) Schuyler, Seattle; six grandchildren and two great-grandchildren; two sisters, Mrs. Mary Barnes and Mrs. Dorothy Burrill, both of Vancouver.
Memorial Service, Thursday, October 7, 1976, at 1 p.m., in the chapel of First Memorial Services, 4725 Falaise Dr., Rev. H. M. Hunter officiating. Cremation. In lieu of flowers, donations to the Heart Fund would be appreciated. Arrangements through the Memorial Society of B.C. and FIRST MEMORIAL SERVICES.

MAYAR — Capt. Robert "Bob" Mayar. Born in Victoria, B.C. and passed away October 6, 1975, at the age of 50 years. In loving memory of a wonderful son.
We miss you Son,
Till we meet again,
—Dad.

MILNER — In Victoria, B.C., Mr. Allan Robert Milner, aged 58 years; born in Edmonton, Alberta, and a resident of Victoria for the past 30 years, late residence 1157 Johnson St. He leaves his daughter, Mrs. James (Bonnie Jean) Robinson, California; grandchildren, Mary Kathleen and Jeffery; father, Mr. Allan Milner, Mill Bay, B.C.; sister, Mrs. J. B. (Elsie) Neil and brother, David, both of Winnipeg, Man. Mr. Milner served with the Royal Canadian Navy during the Second World War.
Memorial service will be held in Sands Mortuary Limited "Memorial Chapel of Chimes", on Wednesday, October 6, 1976, at 3:00 p.m., Archdeacon A. E. Hendy officiating.
SANDS — VICTORIA

NEAL — Passed away at Ladysmith General Hospital on October 5th, 1976, Mr. Henry Percy Neal, age 96 years. Predeceased by his wife, Anne Sarah, in 1952. Survived by his son, George, Ladysmith, B.C., and daughters, Mrs. E. Germyn, North Vancouver, B.C., Mrs. F.C. (Phyllis) Baker, Youbou, B.C., eight grandchildren, 12 great-grandchildren; and very good friends, Mr. and Mrs. R. McIlroy, Victoria, B.C. The late Mr. Neal lived in Victoria many years before coming to Ladysmith 3 years ago.
Service will be held in the Sands Ladysmith Funeral Chapel on Thursday, October 7, 1976, at 1:30 p.m., Rev. Father R. N. Mugford officiating.
SANDS—LADYSMITH

OSBORNE—William, passed peacefully away in Memorial Pavilion October 3, 1976, at age 82, late of No. 210—1928 Lee Ave., formerly of Winnipeg, Man. Mr. Osborne served with the Winnipeg Rifles "Little Black Devils" in the First World War and was a member of the Red Chevrons of Victoria. He was a Charter member of St. John's A.F. & A.M. Lodge, Winnipeg, and was employed with T. Eaton Co. in Winnipeg for 40 years. Survived by his loving wife Gwendoline, at home; one son, Allan, and family and 4 grandchildren of Winnipeg; daughter-in-law Dorothy Osborne of Kenora, Ont.; one step-son Kenneth and 4 step-grandchildren.
Funeral service will be held Thursday, October 7th, at 11 a.m. in St. Michael and St. Luke Chapel, Memorial Pavilion, 2355 Richmond St., with Tony Roberts officiating. CUNNINGHAM FUNERAL CHAPEL in charge of arrangements.

ROMANDO — On October 4th, 1976, in Victoria, B.C., Samuel Romando, aged 68 years, of 2510 Garden Street. He leaves his wife, Olga, at the residence, two sisters, Stella Hucheleaga of Vancouver, B.C., and Irene Zurawinski of Hamilton, Ont.; one brother, Bill, of North Battleford, nieces and nephews.
Funeral services will be held on Thursday, October 7th, at 2 p.m., in Hayward's Thomson & Irving Funeral Chapel, 1625 Quadra Street, at Balmoral. Father J. Senkiw officiating followed by Interment, Royal Oak Burial Park.

308-A CARDS OF THANKS

THEY SHALL GROW NOT OLD, AS WE WHO ARE LEFT GROW OLD. AGE SHALL NOT WEARY THEM, NOR THE YEARS CONDEMN. AT THE GOING DOWN OF THE SUN, AND IN THE MORNING, WE WILL REMEMBER THEM.
WITH GRATITUDE, SANDS.

310 FUNERAL DIRECTORS

Sands
SERVING VANCOUVER ISLAND
WE CARE
Dedicated to service
Sensible Prices
SANDS FUNERAL CHAPELS
VICTORIA 388-5155
SIDNEY 656-2932
COLWOOD 478-3821
DUNCAN 746-5212
LADYSMITH 245-2331
NANAIMO 753-2032
Your seven community Chapels, Independently Family Owned and Controlled. Sands since 1912.

NSM NATIONAL SELECTED MORTICIANS
VICTORIA, 388-5155
SIDNEY, 656-2932
COLWOOD, 478-3821
DUNCAN, 746-5212
LADYSMITH, 245-2331
NANAIMO, 753-2032
Removal And Service Arrangement
Covering Vancouver Island
A Division of Sands

INTERNATIONAL FLIGHT CARE
Specializing in forwarding to or from anywhere
WORLD WIDE FUNERAL INFORMATION SERVICE
call collect
or cable
"Mortuary Victoria"
A Division of Sands

310 FUNERAL DIRECTORS

McCall's
WEDNESDAY
DUGDALE, Mr. John
11:00 a.m.—FLORAL CHAPEL
KENNEDY, Mrs. Helen Viola
Accompanied to Haney, B.C. for service and interment.
McCALL BROS.
Floral Funeral Chapels
385-4465

Hayward's Thomson & Irving
Funeral Chapels
1625 Quadra St.
384-2612 — 386-3505

CUNNINGHAM FUNERAL CHAPEL
1155 Fort Street
Phone 384-5512 or 384-8626
Offering dignified moderate service for all. Geo. S. Cunningham, owner, manager.

FIRST MEMORIAL SERVICES
Serving the Public and Exclusive Underfakers for the Memorial Society of B.C. 658-5244.

311 MONUMENTALS

STEWART MONUMENTAL Works Ltd.
ESTABLISHED 1896
Memorial of Distinction
Marble fireplace and tabletops
1403 May St. 384-3452

MORTIMER'S MONUMENTS
"The Finest in Craftsmanship"
633 DAVID ST. 383-6421
ESTABLISHED 1877

HOW TO WRITE

A GOOD

CLASSIFIED ACTION AD

1—IT'S BEST to start your ad with the name of the article or service you have to offer. If you have an apartment, room, etc., for rent, or property for sale; start your ad with the location.

2—BE CLEAR. Readers respond more quickly and favorably when given complete, definite information. Always include the price in your advertisement.

3—MAKE IT EASY for the reader-prospect to reach you. Always give your telephone number or your name and address. If you do not have regular hours, state a preferred time for the prospect to get in touch with you.

4—PLAY SAFE. You get the greatest reader attention by using consecutive insertions. A six-day order is best and costs less, and you can, of course, stop your ad as soon as you get the results you want. You pay only for the days your ad appeared. Lower yearly rates are available to those who wish to keep their services or products before the public.

5—PLACE YOURSELF in the reader's position and ask yourself what you want to know about your offer. The answer you give will make a good Want Ad.
Don't allow the reader to speculate.

6—GIVE YOUR PROSPECT every inducement you can with good copy. Classified action ad readers have the money and are already interested in buying the merchandise or service you have to offer; the details and information you give are the most important.

8—TO PLACE YOUR AD, call 386-2121, your direct line number to fast Want Ad action. A courteous, efficient advisor will be glad to help you word and place your order. And remember, Classified Action Ads afford you the most complete coverage. Telephones are open 8:00 a.m. to 6:00 p.m. for you daily, Monday through Saturday call:

386-2121

NOTICE TO CREDITORS AND OTHERS
Re: Estate of Donald Elmer Fry, Deceased.
NOTICE IS HEREBY GIVEN that creditors and others having claims against the above, late of 307-250 Douglas St., Victoria, B.C., are hereby required to send them to the undersigned Executors at P.O. Box 400, Victoria, B.C., before the 1st November, 1976, after which date the Executors will distribute among the parties entitled having regard only to claims of which they then have notice.
DATED September 27, 1976.
Allan A. Chauvin
and
The Canada Trust Company,
Executors.
HARMAN & Co.,
540-645 Fort Street
Victoria, B.C.,
Solicitors.

NOTICE TO CREDITORS AND OTHERS
RE: Estate of WILLIAM HENRY CROOKES, Deceased
NOTICE IS HEREBY GIVEN that creditors and others having claims against the estate of William Henry Crookes late of No. 101-110 Douglas St., Victoria, B.C. are required to send them to the undersigned Executor at 1280 Douglas St., Victoria, before November 9th, 1976 after which date the estate will be distributed among the parties entitled having regard only to the claims of which it then has notice.
DATED October 1st, 1976.
THE NATIONAL TRUST COMPANY, LIMITED
Executor
Harman & Company
540-645 Fort Street
Victoria, B.C.
Solicitors

NOTICE TO CREDITORS
IN THE MATTER OF THE ESTATE OF JOHN MACFARLANE KEDDIE, also known as JOHN M. KEDDIE and JOHN KEDDIE, late of 2225 Lansdowne Road, Victoria, B.C., DECEASED
NOTICE IS HEREBY GIVEN that creditors and others having claims against the estate of the above-named Deceased are hereby required to send them to the undersigned Executor at 1205 Government Street, Victoria, B.C. before the 17th of November, 1976, after which date the Executors will distribute the said estate amongst the persons entitled thereto, having regard only to the claims of which it shall then have received notice.
THE ROYAL TRUST COMPANY,
Executor,
by CREASE & COMPANY,
its solicitors.

NOTICE TO CREDITORS
In the Matter of the Estate of ANNIE CECILY CORBISHLEY, deceased.
NOTICE is hereby given that creditors and others having claims against the estate of Annie Cecily Corbishley, deceased, late of 336 Simcoe Street, Victoria, B.C., are hereby required to send them to the undersigned Executor at P.O. Box 340, Victoria, B.C., before the 5th day of November, 1976, after which date the Executor will distribute the assets of the said deceased amongst the parties entitled thereto, having regard only to the claims of which he then has notice.
HUGH LARRATT HENDERSON,
Executor
By HARMAN & COMPANY,
his solicitors.

NOTICE TO CREDITORS AND OTHERS
In the Matter of the Estate of MARY HILDA EUGENIE ABBOTT, late of 1102-703 Humboldt Street, Victoria, B.C.
NOTICE IS HEREBY GIVEN that creditors and others having claims against the estate of the above-named deceased are hereby required to send them to the undersigned Executor at P.O. Box 580, Victoria, B.C., before the 5th day of November, A.D. 1976, after which date the Executor will distribute the said estate amongst the parties entitled thereto, having regard only to the claims of which it then has notice.
THE ROYAL TRUST COMPANY
Executor
By its Solicitors
MESSRS. HORNE, COUPAR & COMPANY

School District No. 68 (Nanaimo)
395 Wakesiah Avenue,
Nanaimo, B.C.
TENDER NO. 166—
MAINTENANCE BUILDING FOUNDATION
Tenders are invited for the construction of Maintenance Building Foundation.
Details and Tender Forms are available from the undersigned (754-5521) and must be returned no later than 11:00 a.m., October 15, 1976.
Lowest or any tender not necessarily accepted.
J. H. Thorpe,
Secretary-Teasurer

NOTICE TO CREDITORS AND OTHERS
RE: ESTATE OF ELEANOR DAISY MACKAY
Notice is hereby given that creditors and others having claims against the above, late of No. 203-890 Academy Close, Victoria, B.C. are hereby required to send them to the undersigned Executor at P.O. Box 580, Victoria before November 8, 1976 after which date the Executor will distribute among the parties entitled, having regard only to claims of which it then has notice.
DATED September 30th, 1976.
The Royal Trust Company,
Executor
Harman & Co.
No. 540-645 Fort St.
Victoria, B.C.
Solicitors.

PUBLIC AUCTION
SALE
Wednesday
October 6th
7:00 P.M.
2 estates of fine furniture and china. Also 3 households of furniture and appliances. Sofas and chairs, hide-a-bed, king size bed, double and single boxsprings and mattresses and bedding. Oak and Mahogany furniture — draw leaf tables and chairs, buffets, sideboards, wardrobes, desks. Carpets, rugs, TV sets, fridges and stoves, small appliances, tools, rollaway cot, prints and paintings.
YAMAHA 50cc.
Motorcycle
Hall stands, coffee and side tables, chrome suites, lamps, sewing machines. Antique furniture, china, glass and crystal. Loads of miscellaneous items.
Always the best selection
AT THE
AUCTION GALLERY
966 Yates St., Victoria
For appraisals please phone 386-8448
We have pick up and delivery service
Seating for 300 . . .
Refreshments
10-5

NOTICE TO CREDITORS
In the Matter of the Estate of NETTIE LOUELL CRAWFORD, deceased.
NOTICE is herby given that creditors and others having claims against the estate of Nettie Louell Crawford, deceased, late of 523 Harbinger Avenue, Victoria, B.C., are hereby required to send them to the undersigned Executors at P.O. Box 340, Victoria, B.C., before the 5th day of November, 1976, after which date the Executors will distribute the assets of the said deceased amongst the parties entitled thereto, having regard only to the claims of which they then have notice.
STANLEY HARRY RATCLIFFE,
(representing The Commanding Officer for the time being of The Salvation Army in Victoria, British Columbia)
and
GERALD SMEDLEY ANDREWS,
Executors.
By HARMAN & COMPANY,
their solicitors.

IN THE SUPREME COURT OF BRITISH COLUMBIA
BETWEEN:
VALERIE JEAN PERRY
PETITIONER
AND:
ROBERT WAYNE PERRY
RESPONDENT
NOTICE OF DIVORCE ACTION
TO: ROBERT WAYNE PERRY
Your wife, VALERIE JEAN PERRY, has filed a Petition, numbered 5920-001908 in the District Registry, Supreme Court of British Columbia at the City of Nanaimo, in the Province of British Columbia, asking for a divorce. Your whereabouts being unknown, the Court ordered service of the Petiton upon you by this advertisement. The grounds alleged for divorce are stated in the Petition. If you wish to defend or Counterclaim, the steps you must take and the time within which you must take them are set out in the Notice endorsed on the Petiton. A copy of the Petiton with Notice will be mailed to you on request, addressed to the District Registrar, Supreme Court, Court House, in the City of Nanaimo, and Province of British Columbia, Canada.
If you do not file an Answer in the said District Registry and take the other steps set out in the Notice endorsed on the Petition, within twenty-one (21) days of the date of publication of this advertisement, then you will not be entitled to further notice and thirty (30) days thereafter the Petitioner may proceed and the relief claimed may be given in your absence.
DISTRICT REGISTRAR

NOTICE TO CREDITORS AND OTHERS
Estate of THOMAS FRANCIS CRADDOCK, Deceased.
Notice is hereby given that creditors and others having claims against the estate of the above-named deceased, who died at Victoria, B.C., on May 9th 1976, are hereby requested to send them, properly verified by Statutory Declaration, to the undersigned at 302 Royal Trust Building, Victoria, B.C., before the 1st day of November, 1976, after which date the Administrator will distribute the said estate among the parties entitled thereto, having regard only to the claims of which he then has notice.
And all persons indebted to the said estate are required to pay their indebtedness to said Administrator forthwith.
Official Administrator
for the
County of Victoria.

NOTICE TO CREDITORS AND OTHERS
Estate of Rudolph Carlson, Deceased.
Notice is hereby given that creditors and others having claims against the estate of the above-named deceased, who died at Victoria, B.C., on June 9th, 1976, are hereby requested to send them, properly verified by Statutory Declaration, to the undersigned at 302 Royal Trust Building, Victoria, B.C., before the 29th day of October, 1976, after which date the Administrator will distribute the said estate among the parties entitled thereto, having regard only to the claims of which he then has notice.
And all persons indebted to the said estate are required to pay their indebtedness to said Administrator forthwith.
Official Administrator
for the
County of Victoria

Public Works Canada — Travaux publics Canada

INVITATION TO TENDER
SEALED TENDERS for the projects or services listed below, addressed to the Head, Tenders and Contracts, Pacific Region, Department of Public Works, Canada, 1444 Alberni Street, Vancouver, B.C. V6G 1A2 and endorsed with the Project Name, will be received until the specified closing time and date. Tender documents can be obtained through the above noted Department of Public Works, Vancouver office and DPW, Custom House, No. 212—816 Government Street, Victoria, B.C.
Projects (2)
(1.) PR 010142—Supply and Install Towers, Guys and Coax, Department of Communications, 816 Government Street, Victoria, B.C.
CLOSING DATE: 11:00 A.M. PDST
—October 27, 1976
(2.) PR 010178—Upgrading Landscaping—Customs Building, Victoria, B.C.
CLOSING DATE: 11:00 A.M. PDST
—October 20, 1976.
INSTRUCTIONS
To be considered each tender must be submitted on the forms supplied by the Department and must be accompanied by the security specified on the tender documents.
The lowest or any tender not necessarily accepted.
H. D. Ladoucier
Head, Tenders and Contracts
Pacific Region

Special Offer
FOR PRIVATE PARTY CLASSIFIED ADVERTISERS
Use this handy coupon to place your Classified Advertisement and save money.

Name .....
Address .....
.....
Phone No. .....
Signature .....
FILL OUT AND MAIL OR DELIVER IN PERSON TO
SPECIAL OFFER
Victoria Press Ltd.,
P.O. Box 300,
Victoria, B.C.
V8W 2N4.
No. of Insertions ..... Amount Enclosed $.....
Your ad will run as soon as possible upon receipt of this coupon and payment, or please specify consecutive dates:
.....
.....
Classification Number ..... 10 WORDS MINIMUM

10 Words for 1 insertion in The Daily Colonist and Victoria Times: $1.00
10¢ for each additional word.
10 Words for 3 insertions in The Daily Colonist and Victoria Times: $2.50
25¢ for each additional word.
10 Words for 6 insertions in The Daily Colonist and Victoria Times: $4.00
40¢ for each additional word.
All ads must be written in regular classified style, and run on consecutive days.
All real estate, mobile home, rental and business advertising is considered to be commercial advertising and will not qualify for this special offer.
SEND CHEQUE or MONEY ORDER
— NO REFUNDS —
This coupon valid until Dec. 1, 1976

THE DAILY COLONIST AND VICTORIA TIMES

Attempted extortion case on Thursday

NANAIMO — Jerry Donald Mosure, 22, formerly of Merritt, B.C., Monday was remanded without plea to Thursday on a charge of attempted extortion of $50,000 from a Qualicum Beach woman. Mosure was arrested following an RCMP stakeout near Lantzville, just north of Nanaimo.

Police said the threats began Sept. 23 when a caller demanded $35,000. Later calls outlined method of payment.

On Friday the demand was boosted to $50,000 and a site near Lantzville was described as the location for the drop.

Police had a parcel made up and maintained surveillance of the site until a man came to pick up the parcel on Friday, when he was arrested.

'Probably three weapons'

Crown tells jury about rifles used in double Duncan slaying

NANAIMO — The crown said Tuesday three weapons were probably used in the double murder of two Duncan residents in 1975.

James Rodriguez Melendez, 32, of Duncan, faces the two murder charges. The trial, which the crown said might last two weeks or more, opened Tuesday before Mr. Justice John Aiken of British Columbia Supreme Court and a jury of eight men and four women.

Melendez is charged with the deaths of James Oldfield and Pamela Jones, on Oct. 24, 1975. He was deported from the United States to face the charges.

David Williams of Duncan, crown counsel, said several .22-calibre slugs had been found in the house in which Oldfield and Miss Jones had lived.

One slug matched a .22 Melendez bought in Victoria, Williams said. One matched a weapon Melendez is said to have dismantled and tried to destroy and a third matched a weapon owned by a man called Frank.

The latter weapon had been kept in Frank's car but Melendez had use of the car and keys to it, Williams said. He said there were several firearms which Melendez attempted to destroy by cutting the barrels into bits, by burning the stocks and by hiding them.

A .22-calibre rifle was found in the basement of a Victoria house which Melendez had visited, said Williams.

Williams said Melendez had lived with Oldfield for some time before the Jones woman came to live with Oldfield. Bad feelings developed between the woman and Melendez, he said.

It was alleged that Melendez talked about "vengeance on Oldfield . . . possibly of shooting and killing because of being evicted (from the house) while he (Melendez) was on holiday in Spain.

Williams said about Oct. 24, 1975, Melendez had use of a rented car during which time he went to Victoria where he bought an Argentine-made .22-calibre semi-automatic rifle from a department store.

Oldfield and Miss Jones were last seen alive Oct. 24 in the Maple Bay beer parlor. Their bodies were discovered in a dump near Duncan on Nov. 18.

Williams said the crown alleges Melendez forged and cashed two cheques of the victims, one "apparently signed by Oldfield," was for $1000, and the other, for $1,500, "was apparently signed by Pamela Jones."

It was also alleged that Melendez had numerous pieces of identification (credit cards) belonging to the two people.

Williams told the jury that Melendez left Canada for Barbados, later coming back to North America, but staying in the United States.

Melendez called two friends, referred to by Williams as Frank and Brust, to meet him in Seattle. The two met him and were told in detail how Melendez killed Oldfield and Miss Jones, said Williams.

Frank and Brust came back to Duncan and told the police, whereupon two decomposed bodies were found in the dump covered in twigs, leaves and carpeting and wrapped in blankets and sleeping bags.

A search of the house in which Oldfield and Miss Jones had lived disclosed blood on the floor and bedding, several .22-calibre slugs and shells as well as bullet damage to the house, the crown counsel said.

Williams said it was apparent that Oldfield came home and was confronted by Melendez who was waiting with a weapon. Oldfield ran to the bedroom where "Rodriguez (Melendez) shot him in the bedroom."

"He came in and he shot her as well."

Arena catchup would cost cool 1½ mills

Colonist Correspondent

Voters in District 69 will be asked to approve raising the tax levy for the District 69 Arena from 2 to 3.5 mills in a referendum planned for the Nov. 20 municipal elections.

It has been known for some time that the present two mills is insufficient to operate the arena. That mill rate was struck in 1972, and with a frozen assessment roll, the amount raised by taxation has not increased as quickly as costs have risen, although the arena commission says costs have been pared as much as possible, and prices have been put as high as the traffic will bear.

LAST YEAR THE mill rate was raised for one year by order-in-council to 3.8 mills. The arena commission said it did not have sufficient advance warning that it was going to operate at a deficit in the first full year of operation of the arena, which opened in November of 1974, and did not have time to get the matter on the ballot for a referendum last year.

The 3.8 mills was needed to wipe out the 1975 deficit of $33,000 as well as keep the arena doors open in 1976. Some rural directors, disgruntled because the voters were not being consulted on the increased levy, went along with it only on the condition that a referendum should be held in the fall of 1976 if the arena commission determined that it needed more than two mills.

IN A REPORT prepared for the regional district's parks and recreation committee, regional district administrator Wally Illott said the arena should end this year with a very small surplus, according to present estimates.

For 1977, Illott estimated that the arena would require 3.37 mills to operate, but this estimate leaves little room for error.

ILLOT SAID two alternatives are open to the board in pursuing a new mill rate for the arena.

The board could decide to go for an "open-ended" mill rate in which a specific mill rate is not mentioned.

This would eliminate the need for future referendums to raise the mill rate if this became necessary, Illott said, but it must be emphasized that an open-ended mill rate, with no specified maximum levey, "does not constitute a 'blank cheque' and that sound budget practices and fiscal responsibilities remain mandatory."

A FIXED MILL rate of 3.37 mills could get the arena through 1977, but with the frozen assessment rolls it may have to be revised again, since costs are rising faster than the tax base.

Bob Coates, chairman of the arena commission's finance committee, told members of the parks and recreation committee that commission members are in favor of setting a 3.5-mill limit on the tax levy as 3.5 mills should get the arena through 1977, and possibly even through 1978.

ARENA COMMISSION chairman Bob DeBuysschere said the commission would prefer to have an open-ended mill rate, but he doubted that most voters understood the assessment problem very clearly, and they would interpret such a referendum as a request for "carte blanche" from the arena commission, and defeat the referendum.

Coates produced figures to show that if the referendum was defeated, and the arena commission had to get by with the existing two mills, even a partial program might be impossible, forcing the closure of the facility.

A SEVEN-MONTH program, for instance, with the arena closed during the summer, would still require 2.46 mills, while taxpayers would have to pay 1.34 mills to service the debt on the building even if the doors were closed and no one could use the facility.

Regional board chairman Paul Smith noted that government officials dropped broad hints at the Union of B.C. Municipalities convention recently that the entire assessment and tax system could possibly be revised in the near future.

A MAJOR CHANGE in the assessment base could enable the arena to better keep up with costs, and could made the whole referendum issue unnecessary.

In the end, the committee voted to go along with the referendum to fix the new mill rate for the arena at 3.5 mills.

Coates said the commission will be taking its case to the people in a series of meetings planned beatween now and the date of the referendum.

Witness tells removal story

NANAIMO — Witness Abel Joe of the Chemainus Indian band testified for four hours Tuesday in county court in the trial of four members of the Cowichan Indian Band, charged with breaking, entering and theft.

Joe told Judge Peter Millward that 40 members of the Cowichan and Chemainus bands took part in the removal of an undisclosed sum of money, tribal documents and office furniture from the Chemainus band council office at the reserve in May.

He said the goods were taken to the Chemainus band's traditional longhouse.

The four charged are Larry Seymour, former chief of the Chemainus band; Joseph Sylvester, traditional councillor of the Cowichan band; Steve Sampson Jr., Chemainus band member, and Hamilton Seymour, top traditional elder of the Chemainus band.

Paul Joseph Dain, legal adviser to Larry Seymour, was removed from the courtroom Monday after failing to pay a $150 fine for a public disturbance conviction. He was released on bail later in the day.

Leaders maintain field-hockey edge

Oak Bay and Mount Douglas maintained their narrow edge in the Victoria Inter-High School girls' field-hockey league Tuesday but Spectrum and Norfolk House kept the pressure on.

The defending league and provincial champion Oak Bay team blanked Belmont, 5-0, while Mt. Douglas topped Reynolds by a similar score. Oak Bay and Mount Douglas have nine points from five starts, one point more than Spectrum and Norfolk House.

Spectrum coasted to a 10-1 win over Claremont, Pam Kozak connecting for five goals, while Nina Bland scored the only goal as Norfolk House edged St. Margaret's 1-0.

Scorers:

MOUNT DOUGLAS (5) — Sharon Laturnas 3, Debbie Smith, Kim Taylor. REYNOLDS (0).

Spectrum (10) — Pam Kozak 5, Maureen Cockerill 2, Janice Gardler, Sue Chevrier, Karen Daniels. CLAREMONT (1) — Scorer not reported.

NORFOLK HOUSE (1) — Nina Bland. ST. MAGARET's (0).

OAK BAY (5) — Marcie Monahan 2, Nancy Littley, Marla Lee, Janet Hough. BELMONT (0).

Alderman will run

NANAIMO — Another member of the present Nanaimo city council will be seeking an additional term in office this fall.

Ald. Ted Kelly said that he will be looking for return to city hall for his second term on city council, during this fall's civic election, on Nov. 20.

Kelly joins Alex Ferguson, Mrs. G. L. Hall, Ken Medlan, Gino Sedola and Alex Virostko among the existing council who will be in the race. Mayor Frank Ney will also be running again.

Still to be announced are the intentions of aldermen Jim Moffat and Ray Brookbank.

Kelly's entry into the race assures at least a two-way fight in the Wellington ward. Earlier, TV cameraman Alf Flett announced he would be contesting that seat. It is the only contest to date but observers say they expect all seats will be contested this year.

Safety

CROFTON — B.C. Forest Products' pulp, paper and logging divisions appear to be well on their way to a safer year of operation.

In the pulp and paper divisions, both Crofton and Mackenzie, which is in the Interior of B.C., had no lost-time injuries during July and only five for all of 1976. Last year during the same period, the two mills had eight lost-time accidents.

Padre mound ace requires surgery

SAN DIEGO (AP) — The baseball future of Randy Jones, the National League's winningest pitcher in 1976, was a question mark Tuesday with the discovery of a detached bicep tendon in his pitching arm.

The announcement that Jones will undergo surgery Thursday stunned the left-handed hurler and his manager of San Diego Padres.

If we lose him, it will be an awful blow," said John McNamara who was rehired Monday for the 1977 season."

Jones, 26, San Diego's first 20-game winner ever last year and 22-14 this season, is a prime candidate for the Cy Young award. He was nosed out by New York Mets' Tom Seaver last year.

In a game against Cincinnati last week, Jones was takn out because of a suspected muscle pull in his arm. But orthopedic surgeon Frank Jobe inspected it Sunday and found Jones unable to make a muscle in his clenched left fist.

A feel of "a tear in my left forearm" was reported by Jones at the time of the injury.

"Dr. Jobe said he didn't know if I would be able to pitch again," Jones said.

Another surgeon, Dr. Robert Kerlan, said the injury is rare for a pitcher and "it is a definite threat to Randy's future capabilities."

Dale Shaw earns top honors

Dale Shaw of Glen Meadows earned low gross bowl honors this season in the Harrison-Erickson trophy competition for women golfers.

Joan Lawson placed second to Miss Shaw and was also runner-up in the low net bowl honors, won by Edythe McCormick.

Margaret Todd of Victoria Golf Club won the final round of the season this week at Royal Colwood and other winners on the day's round were Eileen Anderson, Gert Pumfrey, Elsie Saunders and Diane Phillips.

The annual meeting and presentation of prizes was held following the round.

Advertisement

How's Your Hearing?

Chicago, Ill.—A free offer of special interest to those who hear but do not understand words has been announced by Beltone. A copy of the book "The Truth About Nerve Deafness" by a prominent audiologist will be given to anyone answering this advertisement.

The book contains 8 pages of facts about today's most common hearing problem, the early warning signs, and the possibility of medical or surgical help.

This book is free, so we suggest you write for yours now. Again, we repeat, there is no cost, and certainly no obligation. Thousands of copies have already been mailed, so write today to Dept. 9691, Beltone Electronics Corp., 4201 W. Victoria St., Chicago, Ill., 60646.

IGA

At Colwood Corners
1860 Island Highway

Prices Effective: Oct. 6, 7, 8, 9

We Reserve The Right To Limit Quantities

OPEN 9-9 (Including Sunday)

GRADE A TURKEY 10-16 lbs.—lb. 89¢
READY TO EAT HAM SHANK ENDS lb. 99¢
HAM STEAK lb. 1.49
MAPLE LEAF COOKED HAM 6-oz. pkg. 89¢
GARLIC COIL SAUSAGES lb. 79¢
SAUSAGE MEAT lb. 69¢
NABOB COFFEE lb. 1.89
NABOB ORANGE MARMALADE 3-lb. tin 1.79
NABOB COFFEE TEAM 16-oz. 99¢
NABOB DELUXE TEA BAGS 125's 1.89
LIBBY'S TOMATO JUICE 48-oz. 63¢
LIBBY'S PURE PUMPKIN 28-oz. tin 47¢
LIBBY'S FRUIT COCKTAIL 14-oz. 2 FOR 87¢
SUN RYPE APPLE SAUCE 14-oz. 3 FOR 95¢
OCEAN SPRAY CRANBERRY SAUCE 14-oz. 2 FOR 89¢
REYNOLDS FOIL WRAP 12"x25' 49¢
SCOTT WAX PAPER REFILL 100's 49¢
MRS. SMITH CREAM PIE 20-oz. 89¢
IMPERIAL MARGARINE 3-lb. 1.49
NABOB MINCE MEAT 48-oz. 2.29
SCOTTIE FACIAL TISSUES 200's 59¢
IVORY SOAP BARS 4's personal 69¢
PUSS 'N BOOTS SPECIAL MENU CAT FOOD 1 kg. 79¢
IGA GREEN & WAX BEANS 14-oz. tin 3 FOR 89¢
PERFEX BLEACH 128-oz. 97¢
SQUIRREL PEANUT BUTTER 3-lb. tin 1.99
FRESH SPROUTS 3 LBS 1.00
CALIFORNIA WHITE ONLY GRAPEFRUIT 12 for 99¢
NO. 1 LARGE SWEET POTATOES YAMS lb. 29¢
LOCAL NO. 1 POTATOES 15 lbs. 89¢

King Fisherman

18-pounder breaks tie in coho category

Norman Clarkson, 990 Ambassador, Saanich, has broken a three-way tie for the lead in the coho section of the King Fisherman Contest with an 18-pounder caught at Beechey Head.

Clarkson caught his contest-leading coho Saturday while using anchovy.

As a Colonist subscriber, Clarkson could win a recording reel, rod and wire line courtesy of Peetz Tackle and Ski Shop plus the King Fisherman trophy for the heaviest coho taken during the contest.

This breaks a tie between Ray Vater, 1229 Rockcrest, Esquimalt; Cliff Margetish, 630 Roseridge, Saanich, and Verona Sharman, Box 279, Qualicum Beach, who previously held first-place honors each with 16:8-pound coho.

Anglers are reminded all coho 18 pounds and heavier must be identified by a fisheries officer or someone recognized by King Fisherman Contest officials as qualified to do so.

Weigh-in stations are reminded to make sure all September entries are now in the mail to the Contest to ensure that no one is left out of the coming hidden weight draw.

Latest King Fisherman entries:

COHO

Cheanuh Marina

N. Clarkson, 990 Ambassador; 18.0, Beechey Head, anchovy.

Tom Britton, 1029 Tattersall Drive; 7.8, 6.0, Beechey Head, Strip Teaser.

T. W. Palmer, 1469 Jamaica Road; 7.0, 5.0, Beechey Head, Strip Teaser.

C. Margetish, 630 Roseridge Place; 5.8, Beechey Head, Strip Teaser.

Ken Jamieson, R. R. 6, Highland Road; 8.0, Beechey Head, hootchie.

Rick Lascelle, 825 Goldstream Avenue; 12.8.

Ray Vater, 1229 Rockcrest Place; 5.0, 5.0, Beechey Head, minnow.

Bob Swindells, 2537 Roseberry; 8.8, Church Rock, Strip Teaser.

Jeannette Snedden, 527 View Royal Avenue; 5.0, 5.8, 7.0, Becher Bay, Radiant Squirt.

Ron Smethurst, 2638 Shakespeare Street; 7.0, Beechey Head, Strip Teaser.

Doug Casey, 635 Jadel Drive; 9.0, 8.8, 6.0, 6.0, Church Rock, Strip Teaser.

Ivor Thurston, 847 Royal Oak Avenue; 6.0, 5.0, Beechey Head, Strip Teaser.

Don McMillan, 538 Warren Avenue; 7.1, Church Rock, minnow.

Joan Collins, 211-1007 Esquimalt Road; 6.8, Church Rock, Strip Teaser.

L. Perner, 281 Milburn Drive; 7.8, 10.4, Church Rock, Strip Teaser.

William B. Boothroyd, 1326 Coventry Avenue; 7.8, 7.8, Bedford Island, Radiant Bucktail.

Susan Denes, 616 Cornwall Street; 10.0, 9.8, 7.8, 5.0, Church Rock, anchovy.

George Marios, 3855 Merriman Drive; 5.0, Beechey Head, minnow.

Fred Cook, 572 Whiteside Street; 7.5, 7.0, Beechey Head, Buzz Bomb.

Russ Clark, 924 Brock Avenue; 8.0, Aldridge Point, anchovy.

A. G. Coffyn, R. R. 1, Mill Bay; 5.8, 5.8, Beechey Head, Strip Teaser.

Ron Warren, 999 Ridgeway Street; 7.8, 6.8, Beechey Head, Strip Teaser.

Art Wondra, 231 Virago; 12.0, Beechey Head, Strip Teaser.

Craig Campbell, 3-2031 Craigowan Road; 8.8, 6.8, 5.0, 5.0, Bedford Island, Strip Teaser.

Joe Gibault, 978 Cowichan Street; 7.0, 5.0, Becher Bay, anchovy.

Bill Jones, 1151 Princess; 10.0, Becher Bay, anchovy.

Ray Beeman, 3516 Plymouth; 7.0, 8.0, 5.0, Bedford Island, Strip Teaser.

Richard Lai, 14 A Jalan Mendy, Kuchiog, Sarawak, Malaysia; 7.8, Beechey Head, Strip Teaser.

H. Lundblad, 403-190 Gorge Road West; 11.2, 5.0, Church Rock, minnow.

George R. Palmer, 1501 102 Agnes Street; 6.0, Becher Bay, Radiant Squirt.

P. Turnbull, 1211 Topaz Avenue; 9.0, 9.0, 6.0, 6.0, Church Rock, minnow.

F. Darrell, 3925 Shelbourne; 6.5, Beechey Head, Strip Teaser.

Mark Brain, 645 Moss Street; 13.0, Bedford Island, anchovy.

G. W. Wilson, 809 Gladiola; 14.8, Trap Shack, Strip Teaser; 7.0, 7.0, Bedford Island, Strip Teaser.

Bob Tower, 1051 Wollaston; 6.0, Bedford Island, minnow.

Ross Bracken, 1747 Tiffan Place; 9.5, 6.0, Church Rock, Strip Teaser.

Denny Morris Jr., 1440 Ocean View Place; 9.0, Church Rock, Strip Teaser.

Denny Morris, 1440 Ocean View Place; 7.8, Church Rock, Flashtail.

Rick Deveson, 3016 Wascana Street; 8.8, 5.8, Church Rock, Strip Teaser.

A. M. Semenowich, 2905 Mount Wells Drive; 10.0, Church Rock, Strip Teaser.

J. C. Semenowich, 2905 Mount Wells Drive; 10.0, Church Rock, Strip Teaser.

Lee McGregor, 4956 Prospect Lake Road; 6.0, 7.8, 11.0, 5.4, 6.8, 7.8, 11.0, 5.4, Bedford Island, anchovy.

Greg Punt, 4377 Northridge Crescent; 7.0, Beechey Head, anchovy.

J. Schaffer, 914 Dunn Avenue; 11.0, 10.0, 8.6, 7.0, Church Island, minnow.

Ron Giles, 3334 Wickheim Road; 7.1, Beechey Head, Radiant Squirt, 6.5, Beechey Head, Radiant Squirt, Squirt, 5.6, Beechey Head, Radiant Squirt.

P. Devlin, 432 Dressler; 7.0, Aldridge Point, anchovy.

Eugene Denes, 616 Cornwall Street; 7.8, 7.8, Church Rock, Strip Teaser.

W. Ona, Box 5174, Station "B", Victoria; 6.0, Becher Bay, Strip Teaser.

Murray Stocks, 542 Joffre; 10.8, 6.8, Beechey Head, Strip Teaser.

Tyler Mallick, 4047 Shelbourne Street; 5.2, Beechey Head, Strip Teaser.

Wally Yager, 1141 Hadfield Avenue; 14.6, 5.0, Trap Shack, anchovy.

Una Clarkson, 990 Ambassador; 5.8, 5.2, Beechey Head, anchovy.

George Girton, 750 Burnside Road; 9.8, 5.8, Strip Teaser.

E. Sullivan, 4250 Springridge Crescent; 10.0, 8.0.

Shawn Pastuck, 1016 Waverley Terrace, Brentwood Bay; 6.8, Beechey Head, Hot Spot.

Bob Tower, 1051 Wollaston Street; 10.0, 8.0, 7.8, Beechey Head, Strip Teaser.

W. Maier, 4079 Tracey Street; 7.0.

Norm Ricketts, 5175 Agate Lane; 6.8, 5.4, 5.6, Trap Shack, Strip Teaser.

S. K. Smith, 101-899 Craigflower Road; 6.8, Beechey Head, minnow.

Bob Cameron, 530 Prince Robert Drive; 5.8, 8.8, Beechey Head, minnow.

Brian W. Gibson, 3713 Harriet Road; 9.8, 8.0, 7.0, 7.0, Church Rock, Strip Teaser.

Maurice Tieulie, 542 Harbinger; 9.0, Becher Bay, anchovy.

Art Archer, 3225 Happy Valley Road; 15.8, Bedford Island, Strip Teaser.

Olive Davidson, 1016 Waverley Terrace, Brentwood Bay; 7.8, Beechey Head, Super Strip Teaser.

Ray Beeman, 3516 Plymouth; 9.0, Bedford Island, Strip Teaser.

Shawn Pastuck, 1016 Waverley Terrace, Brentwood Bay; 6.8, Beechey Head, Super Strip Teaser.

Larry Biggs, 2523 Asquith Street; 10.3, 8.6, 9.1, 12.8, Becher Bay, Strip Teaser.

George Biggs, 104-1576 Midgard; 11.6, 8.7, 8.1, Becher Bay, Strip Teaser.

Michael Yager, 1141 Hadfield Avenue; 7.1, Beechey Head, Strip Teaser.

Don Berryman, 1088 Gosper Crescent; 7.0, Beechey Head, Super Strip Teaser.

Ben Madsen, 2691 Sooke Road; 10.0, 6.0, 5.0, Church Rock, Strip Teaser.

Doug Casey, 635 Jadel Drive; 10.0, 9.8, 9.0, 8.0, Beechey Head, Strip Teaser.

Shane Casey, 635 Jadel Drive; 8.0, 8.0, 7.0, 6.8, Beechey Head, Strip Teaser.

Wilfred Chan, 3180 Davin Road; 8.8, 7.8, 5.8, 5.0, Beechey Head, Super Strip Teaser.

Bob Fraser, 1878 Cochrane Street; 6.0, Beechey Head, hootchie.

Ronald G. Fairbairn, Malahat Post Office; 17.0, Beechey Head, anchovy.

Joseph Gross, 913 Rankin Road; 8.8, Church Rock, anchovy.

Steve Follett, 563 Heatherly Road; 8.0, Beechey Head, Strip Teaser.

G. Wilson, 809 Gladiola; 6.0, 5.0, Bedford Island, Strip Teaser.

Steve Godo, 1020 Topaz Avenue; 7.0, Church Rock, anchovy.

R. E. Schumaker, 2665 Forbes Street; 10.3, Church Rock, anchovy.

Myra Lapinvuo, Box 279, Sicamous; 7.0, Beechey Head, Strip Teaser.

Rene Bouchard, 526 Forward Drive; 6.0, Bedford Island, minnow.

Don McMillan, 538 Warren Avenue; 8.0, 5.8, 6.4, Church Rock, minnow.

S. E. Steigenberger, 256 Atkins Avenue; 6.8, Church Rock, green and silver Krippled K.

W. Armstrong, 3114 Steele Street; 5.0, Bedford Island, Strip Teaser.

Harold White, 922 Latoria Road; 8.8, 8.0, Church Rock, Strip Teaser.

Alice Neiman, 996 McCaskill Street; 10.0, Beechey Head, Strip Teaser.

J. Markstrom, 560 Langholme Drive; 8.0, 5.0, Beechey Head, minnow.

Ray D. Beeman, 3516 Plymouth Road; 7.0, 8.0, 8.0, Bedford Island, Strip Teaser.

Norm Ricketts, 5175 Agate Lane; 10.8, 5.8, 5.5, Trap Shack, Strip Teaser.

George Bevis, 2056 Frederick Norris Place; 9.0, 5.5, Church Rock, hootchie.

G. C. Ball, 560 Trout Lane; 8.8, 5.8, Church Rock, bucktail.

Bob Cameron, 530 Prince Robert Drive; 11.0, 8.6, 5.8, 5.0, Beechey Head, minnow.

Denis Scherk, 966 Byng Street; 10.0 10.0, 5.0, Church Rock, Strip Teaser and Hot Spot Flasher.

B. H. Scharback, 3952 Larchwood Drive; 5.4, 5.8, 6.12, Church Rock, Strip Teaser.

Steve Godo, 1020 Topaz Avenue; 9.8, 7.8, 6.0, 6.0, Church Rock, Strip Teaser.

Bob Mahler, 460 Webb Place; 5.8, 5.8, Church Rock, anchovy.

Fred Messerschmidt, 495 Webb Place; 6.8, 8.0, Church Rock, Super Strip Teaser.

Merv Gibson, 1839 San Pedro; 5.8, Beechey Head.

Russell T. Clark, 1653 Longacre Drive; 9.8, Church Rock, Strip Teaser.

D. W. Bailey, 3556 Happy Valley Road; 8.6, Beechey Head, anchovy.

Brian W. Gibson, 3713 Harriet Road; 7.8, Beechey Head, Strip Teaser.

R. Peers, 3121 Glen Lake Road; 8.8, 8.0, 6.0, Beechey Head, herring.

P. W. Clement, 729 Lonsdale Road, Ottawa, Ontario; 7.0, Beechey Head, Strip Teaser.

Jack O'Connor, 1244 McKenzie Avenue; 6.0, 5.8, 5.8, Church Rock, Flashtail and Strip Teaser.

Jean Randall, 313 Stewart Avenue; 9.0, 7.0, Becher Bay, anchovy.

Frank Pelletier, 3332 Painter Road; 6.0, Bedford Island.

Einar Flaatten, 417 Creed Road; 5.0, Becher Bay, minnow.

Doug Ball, 560 Trout Lane; 7.0, Church Rock, bucktail.

Phil Cornforth, 458 Thetis Crescent; 5.4, 6.4, Church Rock, minnow and Strip Teaser.

George Bergeron, 977 Humboldt Street; 5.0, Church Rock, Strip Teaser.

J. B. C. Smith, 1669 Myrtle Avenue; 5.0, Church Rock, Radiant Squirt.

W. Cubitt, 356 Catlow Road; 9.12, Becher Bay, Strip Teaser.

B. Little, 3009 Colquitz; 12.5, 6.5, 7.5, Beechey Head, Super Strip Teaser.

George Pilling, 453 Foster Street; 7.0, Beechey Head, anchovy.

Wicker Watt, 372 Lagoon Road; 10.0, Beechey Head, anchovy.

Bob Jones, 1045 Nicholson; 8.0, Beechey Head, minnow.

A. Robilliard, 2337 Sooke Road; 5.12, Beechey Head, minnow.

George Marios, 3855 Merriman Drive; 8.0, 5.0, 5.0, Beechey Head, minnow.

L. Snedden, 527 View Royal Avenue; 7.0, Bedford Island.

Bill Kench, 314 Goldstream Avenue; 10.0, 9.0, 9.0, 8.0, Beechey Head, Strip Teaser.

Doug Casey, 635 Jadel Drive; 9.8, 7.8, Beechey Head, Strip Teaser.

Lois McLean, 1009 Karen Crescent; 10.0, Church Rock, hootchie.

Mine Mansion

Donna Shorting, 2114 Central Avenue; 11.12, 6.0, 5.0, Otter Point, Strip Teaser.

Paul Shorting, 2114 Central Avenue; 12.8, 8.8, 5.0, 5.0, Otter Point, Strip Teaser.

Caravan Juan De Fuca

Joan Cooper, 429-200 Dallas Road; 15.12, Otter Point, Strip Teaser.

Bob Brazier, 219 Suzanne Place; 11.4, 5.0, Otter Point, Radiant Squirt.

Marge Brazier, 219 Suzanne Place; 8.0, Otter Point, Radiant Squirt.

John McKay, 1008 Linda Lane; 9.8, Otter Point, Strip Teaser.

Rich Allen, 645 Wagar; 9.0, Otter Point, Strip Teaser.

Genoa Bay Marina

Gertrude Shoulger, Honeymoon Bay; 6.9, Musgrave Landing, bucktail.

Hall's Boathouse

Bill Smith, 374 Gorge Road West; 5.0, Narrows, Super Strip Teaser.

Don O. Clarke, 3420 Metchosin Road; 5.12, Pirken lure.

Don Martin, 1908 Davie Street; 6.4, Goldstream Island, plug.

Bryan H. Pearson, 1080 Dunford Avenue; 6.8, McCurdy Point, Krippled K.

Brian Bertrand, 104-135 Gorge Road East; 6.8, 5.4, Goldstream Island, Buzz Bomb.

Ronald Vernon Seyffert, 122 Ganges Crescent; 6.12, Deep Hole, Strip Teaser.

R. Rae, 929 Forshaw; 8.0, 6.8, Chesterfield Rock, Buzz Bomb.

Rod Denluck, 2862 Park View Drive; 8.8, Chesterfield Rock, Buzz Bomb.

R. A. Harper, 2109 Vancouver Street; 11.10, Misery Bay, Strip Teaser.

Charlie Shoulger, Honeymoon Bay; 7.10, Musgrave Landing.

Brechin Point Marina

Fred Smith, 234 Garner Crescent, Nanaimo; 8.8, 6.2, Clarke Rock, bucktail.

Marcel Parisien, 16-103 Ashler, Nanaimo; 5.12, Clarke Rock, Strip Teaser.

Perry Feltham, 3679 Sherton Road, Nanaimo; 5.9, Hudson Rock, herring.

Lyall Feltham, 3679 Sherton Road, Nanaimo; 5.2, Hudson Rock, herring.

Don Podmitzki, 163 Pacific Terrace, Nanaimo; 15.0, Brickyard; Strip Teaser.

Lee Thorpe, 2714 Beaver Creek Crescent, Nanaimo; 5.8, 5.8, 5.8, Piper's Lagoon, Buzz Bomb and white Flashtail.

Vin Shepherd, Box 795, Lake Cowichan; 6.0, Gabriola Island, green Flashtail.

Taison Tent and Trailer Park

Louis C. Relph, Box 20, R.R. 1, Comox; 8.0, west of Denman Island, Herring Strip Teaser.

Rustic Motel

Julie Salvesen, 118 Coronation Crescent, Campbell River; 7.15, 7.0, Duncan Bay, herring.

TYEE

Nootka Sound Sports Fishing

Vaughan Michaud, Box 176, Gold River; 45.0, Gold River, Strip Teaser and Gilbert Dodger.

China Creek Marina

Glen Stewart, 911 Claremont Avenue; 31.6, Franklin River, Herring Strip Teaser.

George Grover, 1308 Roy Road; 34.0, Nahmint, silvertail.

Lou Smith, 5020 Wesby Road; 35.0, China Creek, Strip Teaser.

Hec McNeill, 1108 Tolmie Avenue; 32.2, Headquarters, Uncle Tom's Strip.

SMALL-MOUTH BASS

Prospect Lake Market

Paul Chouinard, 512 Constance Avenue; 4.15, Prospect Lake, plug.

Sooke

Don Erickson, Box 555, Sooke; 4.14, 4.0, 4.4, Langford Lake, worm.

LAKE TROUT

Prospect Lake Market

Pat Blank, 1007 Amphion Street; 3.0, Cutthroat, 1.12, cutthroat, Prospect Lake, worm.

Lakeview Store

Dorothy Walton, 2569 Bowker Avenue; 1.12, worm.

SPRING (CHINOOK)

J and K Bayshore Marina

Bobby Misko, 5837 Brier, Duncan; 6.4, Sansum Narrows, Stingsilda.

China Creek Marina

Joe Frederick, 290 Obed; 12.8, China Creek, 25.0, Lone Tree Point, Strip Teaser.

D. MacSween, 4845 West Saanich Road; 9.0, 5.8, Ten Mile Point, Strip Teaser.

Cheanuh Marina

W. Armstrong, 3114 Steele Street; 11.0, Bedford Island, Strip Teaser.

Harold White, 922 Latoria Road; 5.4, Church Rock, Strip Teaser.

Alice Neiman, 996 McCaskill Street; 9.0, Beechey Head, Strip Teaser.

R. J. Watis, 981 Bewdley Street; 8.0, Bedford Island, Stingsilda.

R. H. Parkinson, 3380 Fulton Road; 11.0, Beechey Head, Strip Teaser.

E. Robinson, 1060 Tulip Avenue; 12.8, Strip Teaser.

Steve Godo, 1020 Topaz Avenue; 5.0, Church Rock, anchovy.

R. E. Schumaker, 2665 Forbes Street; 5.4, Church Rock, anchovy.

Myra Lapinvuo, Box 279, Sicamous; 7.0, Beechey Head, Strip Teaser.

Rene Bouchard, 526 Forward Drive; 5.0, Bedford Island, minnow.

Don McMillan, 538 Warren Avenue; 7.8, Church Rock, minnow.

S. E. Steigenberger, 256 Atkins Avenue; 5.8, Church Rock, green and silver Krippled K.

Russell Archer, 3225 Happy Valley Road; 7.0, Bedford Island, minnow.

Maurice Tieulie, 542 Harbinger; 8.8, Becher Bay, anchovy.

Dave Lobb, 1166 Richardson Street; 5.0, 8.4, Bedford Island, anchovy.

Bob Rogerson, 1673 Freeman; 5.8, Becher Bay, Strip Teaser.

Vilho Myllyniemi, 3210 Browning Street; 6.0, 5.0, 5.0, 5.0, Strip Teaser.

W. Maier, 4079 Tracey Street; 5.0.

Garry Bellagente, 1163 Ranger Place; 6.0, Church Rock, minnow.

George Lukas, 517 Allandale; 5.8, Church Rock, Buzz Bomb.

Kelley West, 568 Hallsor Drive; 5.8, Church Rock, Wonder Spoon.

J. O. Devison, 623 Jadel; 6.8, Becher Bay.

Caravan Juan De Fuca

Mike Allen, 685 Wagar Avenue; 7.0, Otter Point Strip Teaser.

Rich Allen, 685 Wagar; 22.5, Otter Point, Strip Teaser.

Van Isle Marina

D. Wooley, 5483 Parker Avenue; 9.8, Coal Island, Grey Ghost Bucktail.

Hall's Boathouse

S. Hemeon, 3990 Century; 17.14, Chesterfield Rock, minnow.

Frank McKinnay, 21-342 Island Highway; 7.8, McCurdy Point, Strip Teaser.

W. Kaye, 923 Kings Road; 6.8, Narrows, anchovy.

Harmon Leong, 3870 Gordon Head Road; 6.8, Lenfesty Point, Radiant Bucktail.

Wendy Shoolingin, 1855 Fort Street, Apartment 10; 6.4, Deep Hole, Strip Teaser.

Janifer M. White, 3080 Scott Street; 6.0, Stone House, Krippled K.

Ted Hunt, 1116 Donna; 5.2, Chesterfield Rock, Strip Teaser.

G. Fairhurst, 449 Carson Road; 5.1, Misery Bay, Stingsilda.

Bryan H. Pearson, 1080 Dunford Avenue; 5.0, Bamberton, Radiant Squirt.

M. Kinney, 21-842 Island Highway; 5.0, Goldstream Island, Strip Teaser.

Dell Lang, 606 Baxter Avenue; 9.0, steelhead, Narrows, Krippled K.

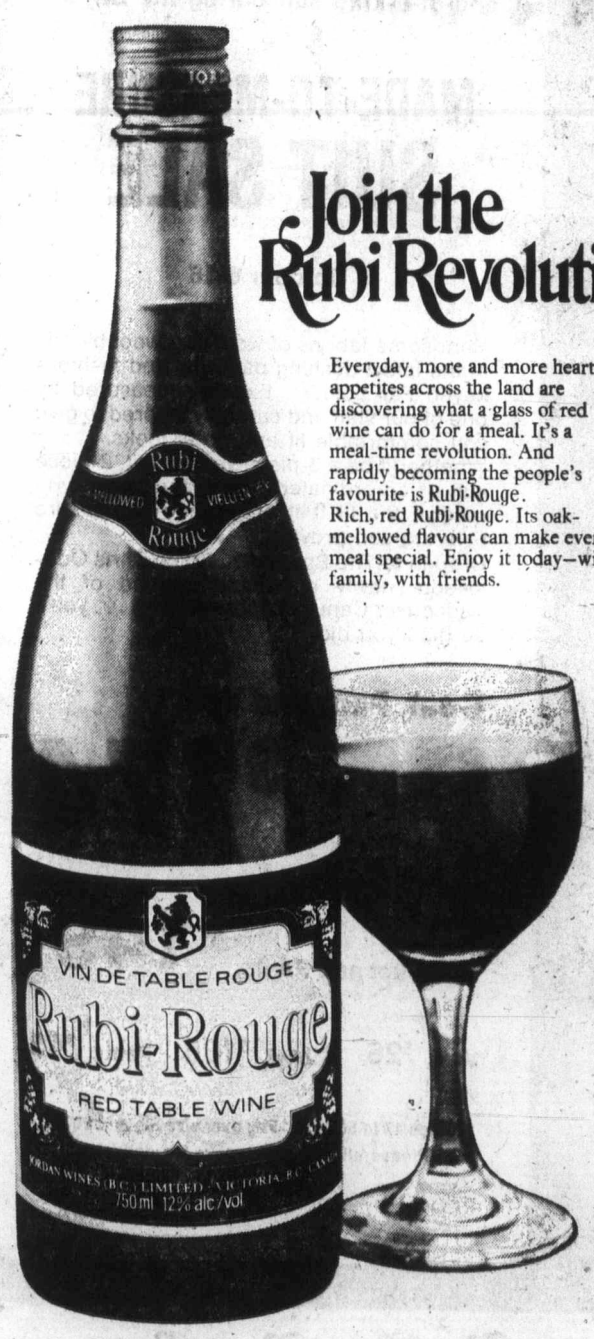

Join the Rubi Revolution

Everyday, more and more hearty appetites across the land are discovering what a glass of red wine can do for a meal. It's a meal-time revolution. And rapidly becoming the people's favourite is Rubi-Rouge. Rich, red Rubi-Rouge. Its oak-mellowed flavour can make every meal special. Enjoy it today—with family, with friends.

rich, red Rubi-Rouge can make your dinner a winner

the Bay

Our Company-wide Bestsellers at a special low price

Easily recognized for their quality, their value, and of course, their low price. Each and every item bearing the bestseller title is first quality, a proven seller and is The Bay's attempt to save you money and put back your confidence in shopping. Because these items are bought in depth (we're coast to coast, remember?) the savings are reflected in the low prices. Prices in effect for three days only...so early shopping is advised. A company-wide bestseller is your best buy... now...and always...and only at The Bay!

Hand-woven 100% wool Greek Flokati Area Rugs. Regular $319 8'3" x 11'6"

$229

5'9" x 8'9", Regular $169, now only, $129

Wool...the natural choice

One of the most sought-after area rugs is now specially priced. Hand-woven Greek Flokati area rugs...soft, sensuous, sumptuous in natural colour fibres. 100% wool—nature's rare blending of luxury and practicality! Resilient and long wearing. The shaggy, dense pile freshens with a shake or rack and is completely washable. Add beauty and charm to your home. Exotic floor coverings that are good looking, durable and surprisingly inexpensive. Flokati...fashion that endures. All sizes approximate.

The Bay floor coverings, Dept. 553

Look for this value symbol. It's your assurance of satisfaction.

use your Bay Account...it makes shopping a whole lot easier.

Hudson's Bay Company

PROVINCIAL COURT

A higher court trial was ordered Tuesday in Victoria provincial court by Judge Harold Alder at the end of a lengthy preliminary hearing of a major narcotics charge against three persons.

James Bradley Bellefontaine, 22, of 425 Wilson, and Joanne Gareau, 19, and Patrick Joseph McLoughlin, 28, both of 1083 Redfern, were charged July 29 with conspiring between May 12 and July 21 in Victoria county to traffic in hashish.

Publicaton or broadcast of hearing details was prohibited by an order issued by Alder at the request of defence lawyers Peter Freeman, Scott Marshall and Derek Brindle.

On Monday, McLoughlin and Ms. Gareau were cleared by Judge F. S. Green during a preliminary hearing of a charge of possession July 21 in Victoria of hashish for the purpose of trafficking. Green discharged both at the end of the first part of the hearing, dealing with possession alone.

□

David Scott Thomson, 21, of 2783 Penelope, was cleared Tuesday of a three-count charge of possession May 6 in Colwood of marijuana, hashish and marijuana seeds when prosecutor Nicholas Lott entered a stay of proceedings.

On Monday, Thomson was one of two persons cleared through discharge by Judge D. K. McAdam following a preliminary hearing of a charge of possession May 6 in Colwood of marijuana for the purpose of trafficking. McAdam ordered a higher-court trial for a third person facing the charge.

□

Joseph Bruce Podfigorny, 25, of 3175 Balfour, pleaded guilty to a charge of possesion of a small amount of marijuana Sept. 20 in Victoria but told Alder that "I don't think it's such a great offence . . . it's not a narcotic, I don't think, it comes under the Food and Drug Act."

Alder explained Podfigorny was wrong — marijuana comes under the Narcotic Control Act — and, noting Podfigorny had a 1972 conviction for possession of heroin, levied a $200 fine for a second narcotics offence.

"I'm on welfare," said Podfigorny. "I'm unable to work 'cause I was sick from doing drugs."

Alder allowed him to pay the fine at $50 a month starting Nov. 15.

□

Alder said the only reason he would not send Dale Elliott Thompson, 32, of 1630 Pear, to jail was that "you lack business acumen rather than having criminal intent."

Thompson pleaded guilty Sept. 28 to a four-count Victoria charge of false pretences resulting from four worthless cheques cashed May 26 to June 17. He was fined a total of $800 and put on probation for three months with the sole condition of paying back the $135 total of the bad cheques.

"I don't think you are criminally oriented but you have been foolish," Alder told Thompson.

□

Douglas Eric Ostergard, 28, pleaded not guilty to a Colwood charge of escaping and being unlawfully at large March 20 from William Head. He also elected trial by county court judge on a Ganges charge of possession Aug. 16 of an unregistered restricted weapon, a pistol.

Alder set both the trial on the first charge and the preliminary hearing on the second for Dec. 29. Ostergard is serving a lengthy prison term on a narcotics matter and was arrested in August by Sidney RCMP after an off-duty Victoria constable saw a suspect while out for a drive.

□

Gordon Arthur Lee, 53, of 1721 Quadra, chose trial in provincial court on a Victoria charge of unlawful possession of dynamite Sept. 14 and entered a plea of not guilty. His trial was put down by Alder for Feb. 4.

□

In the court section of Judge D. K. McAdam, a $250 fine was set for Ronald Norman MacAuley, 23, of 144 Cook, who was found guilty after a trial on a charge of possession June 8 of 19 capsules of MDA in Victoria.

Lawyer protests arrest by Telex

By BRUCE LOWTHER
Colonist Reporter

One of the least-known and most complex problems in Canadian criminal law — dealing with persons arrested in one province on warrants from another — appeared Tuesday in Victoria provincial court in the form of a 32-year-old Victoria area man.

Defence lawyer Scott Marshall told Judge Henry Alder that the case of George Mallette showed the Criminal Code of Canada "does not adequately provide for a situation when the arrest is made outside the jurisdiction" and prosecutor Robert Mulligan said he agreed, in essence.

But they disagreed on the result and Alder, after ruling once for the defence, eventually gave the victory to the prosecution.

Mallette was arrested Sept. 26 in Victoria on the basis of a Telex message from Edmonton advising all police forces of a warrant for him. The message said Mallette had failed to pay a $425 fine for impaired driving and was wanted to begin serving the default jail term of 60 days.

Arrests by such Telex messages without the presence of the actual warrants have been upheld many times in courts of al level. In Mallette's case, it would be impossible for Edmonton police to know he would be found in Victoria and to send the warrant there in advance.

Once a person is arrested on the basis of a Telex message, he must appear before a justice within six days instead of the one day for normal arrests and that is supposed to allow enough time for police in the city where the charge was laid to send an escort to the arrest city.

A background reason for escorts is that Ottawa will not pay for a national shuttle service for those arrested out of province. It's up to provinces or municipalities, and sometimes they refuse.

Still another aspect is that, quite often, the original warrant is legal only for the province in which it was issued.

But Mallette's case would have surmounted all the obstacles had he not become sick and entered hospital immediately after his arrest. Mulligan said he was not in custody while in hospital and the six-day rule didn't apply. Marshall said Mallette couldn't get his clothes and "feels he has been in custody since Sept. 26."

On learning Mallette was in hospital, Victoria police advised Edmonton to delay the escort. So Mallette had never been shown an arrest warrant — only the Telex.

Hospital officials decided Saturday that Mallette could leave and told police, who took him back into custody. He appeared in court Monday and was put over to Tuesday for Marshall's argument.

Mulligan said the escort now was due Thursday but Marshall urged immediate release for Mallette because, he claimed, the six-day rule started with the arrest Sept. 26. At first Alder agreed, then he re-read the Criminal Code to note the six-day rule started with the first court appearance, which occurred Monday.

Still fighting, Marshall said that Mallette was "caught in the machinations of the Criminal Code and the difficulties between provinces."

"I understand the escort difficulties," he said, "but there was no excuse in not getting the warrant here. The code does not adequately provide for a situation where the arrest is made outside the jurisdiction . . . he (Mallette) is the one who's caught in the middle."

Mulligan said he agreed "in essence" and that Mallette's return to Edmonton "should be expedited" but pointed out the complications arose entirely out of the illness.

Alder ruled in favor of Mulligan, ordered a remand to Friday, but added Mallette would "be immediately released" if the escort hasn't made it by then.

Save on "Free Flight," the instant hair-do by Mademoiselle Tress

When you're on the go and there's just no time to do your hair, "Free Flight's" the answer. It's a carefree modacrylic wig in the short and lovely style that fashion calls for today. Lightweight and comfortable, so you'll wear it anywhere, anytime. Choose from a range of flattering shades including dark to light, greys, auburns and frosted tones. Reg. $50.

17.99

PERSONAL SHOPPING ONLY PLEASE

Wig Bar, Second Floor

Hudson's Bay Company

Death penalty was never cruel —chief justices

OTTAWA (CP) — The death penalty is not a cruel and unusual penalty within the meaning of the Canadian Bill of Rights, the Supreme Court of Canada ruled unanimously Tuesday.

In making the decision, it rejected the appeals of convicted murderers John Harvey Miller and Vincent John Cockriell, whose lawyers had argued that the death penalty contravenes a Bill of Rights section that says Canadian law must not impose "cruel and unusual treatment or punishment."

The ruling is somewhat academic because Parliament voted to abolish capital punishment earlier this year. But the court said it would have abdicated its function if it had surrendered to parliamentary policy without making its own assessment.

Mr. Justice Roland Ritchie, writing the court's reasons, said the court was not concerned with the moral issue of whether capital punishment should be retained or abolished. It was simply a matter of whether the previous hanging law contravened the Bill of Rights.

" . . . the abolition of the death penalty is a matter for Parliament and is not to be achieved by such an oblique method as suggested by the appellants," Ritchie wrote.

He noted that the Bill of Rights gives an individual the right to life, liberty, security and enjoyment of property and the right not to be deprived of these. However, the legislation also contained the qualifying phrase "not to be deprived thereof except by due process of law."

Chief Justice Bora Laskin, who concurred in the judgment but wrote his own reasons, said it was the first time the issue had come before the court.

He wrote: "In a general sense, all punishment by way of imprisonment or otherwise is degrading, but society cannot be expected to tolerate without sanction breaches of the criminal law merely because punishment degrades the criminal."

Miller, 20, and Cockriell, 30, had been scheduled to hang Aug. 3 for gunning down an RCMP officer on a dark road in Surrey, B.C., on March 29, 1974.

The British Columbia Court of Appeal also had rejected their arguments about cruel punishment but one member of that court, Mr. Justice W. R. McIntyre, dissented. He said the death penalty is cruel and unusual under the Bill of Rights and that the Criminal Code provision for hanging was inoperative.

Parliament, in one of the closests votes in its history, abolished the death penalty after experimenting with partial bans that retained hanging for killers of on-duty police officers and prison guards.

Dease Lake bid: B.C. Rail 'faulty'

VANCOUVER (CP) — The B.C. Railway was "faulty and misleading" in its preparation of tenders for its Dease Lake extension, an Alberta construction firm said in B.C. supreme court.

The charge came on the opening day Monday of the fraud and conspiracy suit brought against the railway by Mel Paving of Red Deer.

Lawyer Allan McEachern, representing Mel, said in his opening statement BCR showed "conduct indifferent to the real truth" in estimating the work to be done by Mel on the extension.

McEachern told Mr. Justice E. E. Hinkson that the BCR failed to follow "ordinary, basic professional proceedings" in preparing the tender call for the work.

The company successfully bid $5.2 million to perform clearing, grading and installation of culverts over about 49 miles in northwestern B.C.

Mel actually did $11.4 million worth of work on the contract, the court was told.

Mel is asking that the contract be declared invalid and that it be awarded unspecified damages.

BCR either deliberately or unknowingly misrepresented the amount of work that had to be done on the extension, McEachern said.

He said the railroad should have known before calling tenders that the work would cost far more than estimated.

When tenders were called Mel was unable to make its own estimate of the amount of work to be done because the area was covered in snow, he said.

BCR did no proper surveying of the area until after clearing work had begun, he said.

Mel stopped work on the rail extension in September, 1974, and took its equipment off the job with 10 miles of work still to be done. Subsequently, the BCR went before the supreme court in Whitehorse, and was granted an injunction which prevented Mel from using equipment pulled from work on the Dease Lake extension.

The BCR filed a writ in B.C. supreme court in October, 1974, claiming damages against Mel for breach of contract and for wrongful conversion.

No joking: Thieves hit The Jokers

The loss was still being totalled Tuesday after thieves broke into the British Public Schools Club, 1218 Langley, overnight Monday and hit five cashboxes and three liquor cabinets.

Victoria police said cashboxes were taken from a pinball machine, two pool tables, a juke box and a cigarette machine at the club, better known as The Jokers.

Come in and have one of our highly qualified staff members like Gordon Slater, Kerry Zeal, Russell Spears or Karl Barath, measure you for your one-of-a-kind suit during the Bay's

MADE-TO-MEASURE SUIT SALE

October 6-16

Handsome fabrics of wool and wool blends in the latest dashing patterns, and fashion-keyed Fall colours. Expertly measured by one of our staff and carefully tailored to give you comfortable fit and great looks.
Whether it be a 3-piece vested suit, 2-piece suit or co-ordinated jacket and pants, you receive the fit that only made-to-measure tailoring can provide.
Drop in to The Bay soon . . . like Chris Oddleifson, newly appointed captain of the Vancouver Canucks, (shown here) . . . you'll be glad you did.

Coat, Pant and Vest $174

Jacket and Pants, $149

Vest, $26 Jacket, $106 Pants, $45

(Sizes 47 to 50, add 15%; over size 50, add 20%)
Please allow 6 to 8 weeks for delivery.

Men's Suits, Main Floor

DAILY STORE HOURS 9:30 A.M. TO 5:30 P.M. THURSDAY AND FRIDAY TO 9:30 P.M.
PHONE 385-1311. FREE CUSTOMER PARKING

Hudson's Bay Company

Island
Financial Centre
435 Trunk Road
Duncan
Ph. 746-6181

The Daily Colonist.

Vancouver Island's leading newspaper since 1858

Cloudy, high 14
Weather Details On Page 2

No. 251 — 118th Year | VICTORIA, BRITISH COLUMBIA, WEDNESDAY, OCTOBER 6, 1976 | 15c Daily, 30c Sunday

To destroy penetentiaries

Criminal conspiracy cited

OTTAWA (CP) — Spokesmen for federal prison guards said Tuesday they believe a criminal conspiracy exists to destroy all penitentiaries in Canada.

They said the destruction of a 280-cell wing of Laval maximum-security prison north of Montreal has left the federal system with no cells in the Province of Quebec.

The simultaneous destruction by prisoners of a wing of British Columbia Penitentiary, New Westminster, had forced authorities to transfer some prisoners from there to minimum-security prisons because of lack of other space.

Paul Gascon, executive director of a union that represents 7,000 prison employees, including 3,500 guards, said the guards, the penitentiaries service and the RCMP are aware that "organized groups are out to destroy the system."

The simultaneous riots at Laval and British Columbia penitentiaries were "more than a coincidence," added Andy Stewart, president of the Public Service Alliance of Canada. He said a communications network exists among the prisons and added that it was "not impossible" that, because of the make-up of citizen's committees negotiating with the prisoners, members were part of the network.

Neither he nor Gascon could give any facts to back up their contention that there is a conspiracy. Gascon said copies of Transition Magazine, advocating riots, had been allowed in the prison system for a time even though the magazine was banned on public newstands.

They called a news conference to denounce the fact that the penitentiaries service intends to live up to an agree-

Continued on Page 7

Supreme Court

Autoplan legislation ruled constitutional

Legislation establishing Autoplan, the B.C. government's compulsory automobile insurance plan, is constitutional, the Supreme Court of Canada ruled Tuesday.

The high court, in Ottawa, rejected 8-0 the appeal of 37 of 183 private insurance companies put out of business in B.C. when Autoplan was introduced in 1974 by the former New Democratic Party government.

The companies had argued that the auto insurance industry falls under the trade and commerce definitions of the British North America Act, the country's constitution. The BNA Act gives the federal government exclusive jurisdiction to legislate in those fields.

The B.C. government, supported by Quebec, Saskatchewan and Alberta, argued that the industry comes under the BNA's section on property and civil rights, areas of provincial jurisdiction.

"I'm sure that federally-licensed free enterprise companies will be shocked at the result," A. H. B. Wotherspoon, president of the Insurance Agents Association of B.C., said in a phone interview from Vancouver.

"We will have to take a hard look at future programs and endeavors," he added.

Wotherspoon noted that "many" insurance companies had left B.C. "because of this NDP takeover" and the Supreme Court ruling would "restrict their return."

However, one private insurer, former NDP Member for Yale-Lillooet, William Hartley, now in business in Victoria as Bill Hartley Agencies Ltd., thought differently.

The ruling, he said, "no doubt recognizes that Autoplan — ICBC —is the way it should have been all along.

"One, auto insurance has been compulsory since the days of W. A. C. Bennett and once the government passes a law saying people must do something, it has a moral obligation to provide that service in the mot efficient manner at the lowest possible cost."

Hartley also commented on what he said was another benefit of the provincial system — Minister Pat McGeer's announcement recently that interest on reserves had amounted to $15 million. The reserves were now invested in B.C., instead of being in the hands of the insurance companies, Hartley said.

Postal union heads warned on strikes

OTTAWA (CP) — National officers of the Canadian Union of Postal Workers were served with a legal writ Tuesday, enjoining them not to take part in any illegal work stoppages being undertaken by the membership.

Joe Davidson, president of the union representing 23,000 inside workers, would not comment Tuesday evening on the matter or on the illegal work stoppages that took place Monday in Vancouver and Tuesday here.

"I'm the wrong man to ask about anything," he chuckled in a telephone interview. "Our benevolent employer has served us with papers."

When asked where the next work stoppage could be expected, he only said, "You'll just have to wait and see."

As he was commenting the 1,100-member Ottawa local of CUPW was returning to work after a 24-hour stoppage that started about 9:30 p.m. Monday.

But the midnight shift at the St. John's, Nfld., post office did not report for work Tuesday night. It was a protest against "the failure of the government to come to grips with automation," Darrell Tingley, national director of the Canadian Union of Postal Workers, said in Halifax late Tuesday.

After the 24-hour Vancouver walkout ended Monday night, Postmaster-General Jean-Jacques Blais warned that the government intended to seek an injunction preventing another walkout there.

Meanwhile, Blais met here Tuesday with union leaders to discuss the contentious technological change clause in the

Continued on Page 2

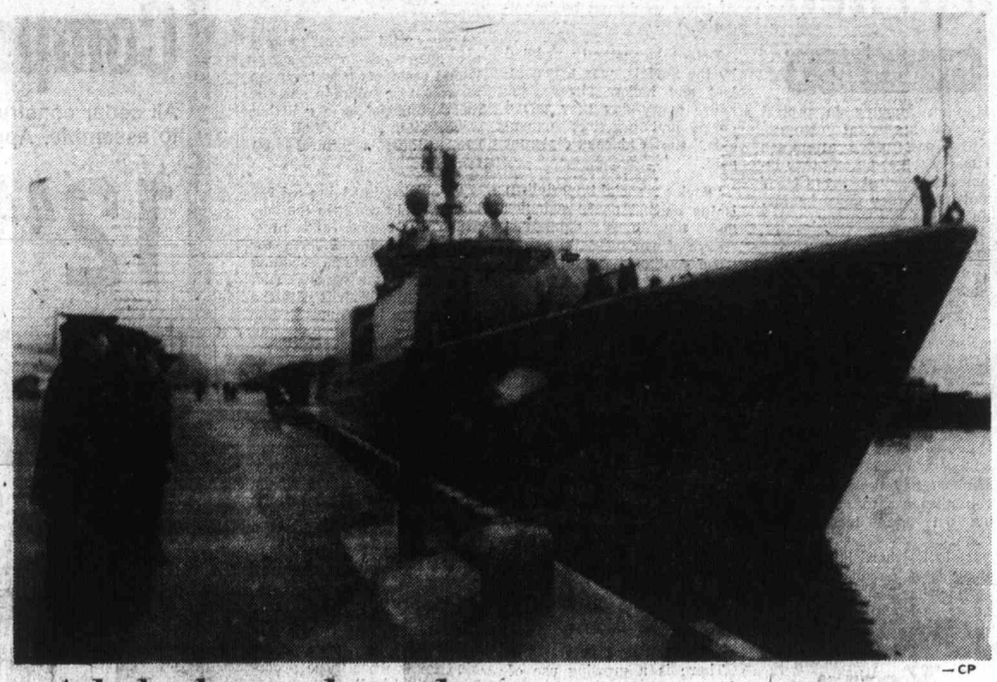

—CP

Athabaskan welcomed

Russian sailors extend ceremonial welcome to HMCS Athabaskan, Tribal class destroyer paying return official visit at Leningrad. Rear Admiral Daniel Mainguy commands trio of Canadian naval vessels visiting Russian port.

U.S., Russians will fight, China predicts

UNITED NATIONS (Reuter) — Chinese Foreign Minister Chiao Kuan-hua denounced both the United States and the Soviet Union on Tuesday and predicted war between them.

Chiao, the first top Chinese official to address a foreign audience since the death of Communist party Chairman Mao Tse-tung, told the United Nations General Assembly that the danger of global conflict was visibly growing and all peoples must prepare for it.

Since the Euopean security conference in Helsinki last year, the Soviet military threat to Western Europe and its political subversion there had increased, Chiao said.

The Soviets were trying to catch Europe off guard, divide and crush it piecemeal and ultimately seize the whole of the Western continent, he warned.

Chiao addressed the 145-country Assembly after British Foreign Secretary Anthony Crosland urged the Soviets to show a sense of responsibility toward Europe and southern Africa, where they had disparaged current Western peace efforts.

There was a large turnout of delegates for the two

Continued on Page 2

Inside

Brezhnev predicts good grain harvest — Page 18

Abrupt farewell to socialists —Names in the News 26

18-pound coho ends tie for lead King Fisherman, 43

Hanging not cruel – supreme court — Page 44

	Page
Background	5
Bridge	33
Classified	31-42
Comics	27
Crossword	34
Editorials	4
Entertainment	18
Family	23-25
Finance	12, 13
King Fisherman	43
Marine Celandar	8
Names in the News	26
Provincial Court	44
Sports	16, 17, 19
Television	32

35 space pioneers join hall of fame

ALAMOGORDO, N.M. (UPI) — The first man in space — a Russian — and the first man to walk on the moon — an American—Tuesday were inducted with 33 other space pioneers into the International Space Hall of Fame.

The hall, a $2-million state-financed structure near the point where the first atomic bomb was detonated, was formally dedicated in ceremonies attended by hundreds of scientists and other dignitaries. New Mexico Gov. Jerry Apodaca delivered the dedication address.

The late Soviet cosmonaut Yuri Gagarin, who orbited the earth on April 12, 1961, and U.S. astronaut Neil A. Armstrong, who walked on the moon July 20, 1969, headed the list of spacemen. Among the scientists named were Dr. Wernher F. von Braun and Dr. Robert R. Gilruth, former director of the Manned Spacecraft Centre in Houston.

The Soviet Union had the most inductees — nine. They included two living cosmonauts, Valeriy N. Kubasov and Aleksey A. Leonov.

Eight Germans, including Von Braun, and an equal number of Americans were inducted into the hall. Other nations represented included Switzerland, Great Britain, Austria, Hungary, Rumania, France and Italy.

Armstrong, Gilruth and Dr. Charles S. Draper, president of the International Academy of Astronautics, were the three living American space pioneers inducted into the hall. Gilruth and Draper were present for the dedication.

Five Americans honored posthumously were Dr. Hugh L. Dryden, Dr. Robert H. Goddard, Andrew G. Haley, Dr. William R. Lovelace and James H. Wyld.

Unemployment varies widely

OTTAWA (CP) — Provinces with the highest rates of unemployment also are poorest in the number of job vacancies, according to calcuations based on government figures.

The unofficial calculations, based on Statistics Canada surveys, show wide disparities between high-unemployment provinces such as Newfoundland and Nova Scotia and low-unemployment provinces such as Alberta and Saskatchewan.

In Newfoundland during August, for example, there were about 27 jobless persons for every available job while in Alberta there was one job for every two persons without work. Newfoundland's jobless rate was 14.9 per cent while Alberta's was four per cent.

While government officials caution that jobless and job vacancy totals are not directly comparable, they do provide another indication of which provinces and regions are job poor.

Across Canada during the three-month period ending Aug. 31, there was an average of 61,800 vacant full-time, part-time and casual jobs, according to a Statistics Canada survey of 38,000 enterprises which account for 90 per cent of employment.

For every 1,000 existing jobs there were seven vacancies nationally. During August, there were also 709,000 unemployed in the country or 11 jobless for every single vacancy.

This year has so far been the worst for job vacancies since 1971. To the end of August, the average number

Continued on Page 7

No Soviet threat says Red leader

MOSCOW (AP) — Soviet leader Leonid Brezhnev accused some Western governments Tuesday of sabotaging East-West detente by raising the false impression of a Soviet threat against them.

He denied the Soviet Union was threatening anyone and repeated Kremlin positions that his country was "ready to reduce armed forces on a reciprocal basis."

He did not name the Western countries he said were undermining detente.

"Some circles in Western countries persistently spread allegations about a Soviet menace and are speculating on the fear which they themselves assiduously arouse," he said.

Brezhnev spoke in an interview with French television from his study in the Kremlin. The interview was also broadcast in Moscow and a transcript was carried by the Soviet news agency Tass.

He said the need to halt the arms buildup had become urgent and spoke out aaginst those in the West who insisted the United States must be the strongest military power in the world.

The 69-year-old Soviet Communist party leader said:

"The Soviet Union has impressive armed forces indeed; but we declare clearly that the Soviet Union has never threatened and is not threatening anyone and is ready any time to reduce armed forces on a reciprocal basis.

"We have to perfect our defences; have to, I repeat, since we are faced with the arms race. Voices sound now and again that NATO's leading power (the U.S.) must be the strongest one in the world, that NATO as a whole must be building up armaments and thus exerting constant pressure on the Soviet Union and other Socialist countries."

Six killed in tremors

QUITO (Reuter) — At least six persons have been killed in a series of earth tremors in central Ecuador during the last 24 hours, a government official said Tuesday.

Heran Iturralde, provincial governor of Cotopaxi, said six bodies were found in the district of Pasto Calle, 50 miles south of Quito.

U.K. Tories press for spending cuts

BRIGHTON, England (Reuter) — The opposition Conservatives, assured by their leaders that they are moving toward power in Britain, have called for drastic public spending cuts, lower taxes, less price restraint and a strict control of money supply as the way to national economic recovery.

"We shall set about the reduction of government spending with an iron resolve," economic spokesman Sir Geoffrey Howe said at the opening session Tuesday of the Conservative party's annual conference.

Party chiefs have said the Labor government cannot survive much longer and the Conservatives' chairman, Lord Thorneycroft, told the delegates to unite because a general election is "at least a possibility."

'Explosion could exceed Hiroshima force'

Gas ships potential bomb—physicist

LNG tankers
. . . potential nuclear bombs

By KISG LEE
Colonist Reporter

A University of Victoria explosives expert warned Tuesday that a multi-megaton blast many times the power of the Hiroshima and Nagasaki atomic bombs could happen in waters near Vancouver Island if tankers carrying liquefied natural gas are allowed to ply coastal waters.

Dr. John Dewey, an experimental physicist intersted in shock and blast waves and specializing in developing high-speed photographic techniques for the study of these waves, made the comment because of the abundance of natural gas being found in remote Arctic regions.

While there are tankers transporting the natural gas in the liquid form from Alaska to Japan, Dewey said none is at present travelling the West Coast of Canada toward major west coast ports in the United States.

"I see no plans right now to bring liquefied natural gas through the straits and I'm watching out particularly for that," Dewey said in emphasizing that he doesn't want the public to panic immedi-

Continued on Page 2

Dewey

Criminal conspiracy outlined

From Page 1

ment with British Columbia prisoners that ended a hostage-taking incident there last week.

Stewart quoted Ivan Horvat, a convicted murderer and head of the prisoners committee at British Columbia Penitentiary, as saying: "Another incident might lead to death." There have been eight hostage-takings at the penitentiary in the last two years. Classification Officer Mary Steinhauser, a hostage in a June, 1975, incident, was killed by gunfire when armed guards rushed three prisoners.

"This is a war situation," Gason said, "a war between the honest people of this country and the criminals. If guards don't get the support of the public, I don't know whether they will have the nerve to continue."

Gascon maintained that "amateurs" are handling the hostage-takings by negotiation, the result being agreements that would lead to further such situations, and that endangered the guards.

There was a trend for rioting to break out in medium-security prisons such as Warkworth in Ontario, Gascon said. It was held up as a model prison but prisoners had rioted there recently.

Stewart said a "crash building program" is needed to construct two "super maximum" prisons in the next six months to house the worst offenders.

In the "super maximums," to be built near Montreal and Kingston, Ont., guards would have no direct contact with prisoners as they do in the maximum-security penitentiaries.

"The penitentiaries services of this country have deteriorated to the extent that they are now a serious threat to the real safety and security of all sections of the population of Canada," Stewart said.

Prison guard leaders said the government made an immoral pact with prisoners to end a hostage-taking incident at the British Columbia Penitentiary, and the agreement should not be kept.

Stewart said the union hopes to challenge the agreement in court "and take whatever legal action is necessary to cancel it."

At the same time, Stewart backed away from an earlier prediction that there will be "wholesale resignations" by prison guards as a result of the Canadian Penitentiary Service decision Tuesday to keep its promises to the prisoners.

The PSAC president said the 3,500 federal pententiary guards are frustrated and discouraged, but he hoped they would remain on their jobs "for the protection of the public."

Andre Therrien, commissioner of penitentiaries, said Tuesday in the letter to the union that the pact with prisoners at B.C. Penitentiary is not legally binding because the agreement was negotiated under duress but "we have decided to honor those terms contingent upon the fact that the inmates abide by their commitment that there will be no further unacceptable actions on their part."

Stewart said he was distressed that prisoner spokesman Ivan Horvat was given national news coverage.

"You have got Horvat set up as a hero in the penitentiary system across the country and the other prisoners will look at Horvat and think they'd like to be a hero too, they would also like to be on national television."

Gascon said the B.C. Penitentiary pact was negotiated in an amateur fashion and the union intended to challenge the validity of the agreement. It was also examining the possibility of laying charges against those involved in negotiating the agreement under a Criminal Code provision which makes it illegal to allow criminal activity to continue.

Under the areement signed between the government and prisoners, it was agreed that the RCMP would have complete responsibility for the safe removal of prisoners from the damaged area of the prison, where prisoners went on a rampage to protest poor living conditions. The removal was to be witnessed by members of the prisoner committee and a citizens committee.

There also was a promise of no physical punishment for prisoners, but Solicitor-General Francis Fox said Friday criminal charges would be laid where offences were believed to have taken place.

In New Westminster, Jack Stewart, a Canadian Penitentiary Service spokesman, said Tuesday damage to the British Columbia Penetentiary as the result of last week's riot now is estimated at $1.5 million.

Stewart said that amount is required to restore the damaged New Westminster prison to the same condition it was in before the 81-hour uprising.

He said since officials in Ottawa haven't yet decided what damaged areas of the prison will be reopened, no final repairs estimate has been made.

Stewart said most of the destruction occurred in the east wing of the maximum security institution, while damage to the B-7 area and north wing was mostly confined to ripped up plumbing.

Stewart said about 250 prisoners still remain housed in the gymnasium, sleeping on mattresses.

"We just don't have a place to put these people," he said.

So far, 24 prisoners have been transferred to other B.C. institutions but this has strained all of the facilities, he said.

Unemployment

From Page 1

of vacancies had been about 54,000 at any point in time, a decline from the 1975 average of 63,300 but above the 1971 average of 37,400.

But although the bulk of the unemployed are in the more populous provinces of Ontario (228,000), Quebec (236,000) and British Columbia (92,000) proportionately the Atlantic region had the largest percentage of jobless as well as the lowest number of vacant jobs.

Following are the provinces, excluding Newfoundland and Alberta, with their number of unemployed for every vacant job and their unemployment rates in brackets:

Nova Scotia 21 (11 per cent); New Brunswick 17 (11.9 per cent); Prince Edward Island 17 (8.9 per cent); Quebec 18 (9.1 per cent); Ontario 10 (5.8 per cent); Manitoba four (four per cent); Saskatchewan four (4.7 per cent); and B.C. 17 (8.3 per cent).

Saskatchewan, with less than half the population of B.C., had about 4,500 vacant jobs in August, compared with 5,500 in B.C.

The four Atlantic provinces with a combined population larger than Alberta's, had total vacancies of just over 4,000, compared with about 15,000 for Alberta.

Although the government spent about $13 million in the fiscal year 1975-76 to move workers to where the jobs are, the relocation and other grants covered only a small proportion of the unemployed.

©1976 Hills Bros. Coffee, Inc

THE PRICE OF COFFEE JUST WENT DOWN.

Right now you can save 25¢ on any size can of Hills Bros. Ground Coffee and 25¢ on any flavour of Hills Bros. Instant European Style Coffees.

That's 50¢ off the going prices.

So clip the coupons. They may not make you rich, but you'll get a rich cup of coffee either way.

ESC-BC-9062

Save 25¢

on any size can of Hills Bros. Coffee.

GROCER: Send this coupon to HILLS BROS. COFFEE, INC., P.O. BOX 1405, CLINTON, IOWA 52734 or, in Canada, send to HILLS BROS. COFFEE, INC., P.O. BOX 3000, ST. JOHN, NEW BRUNSWICK, CANADA for face value reimbursement plus 5¢ handling. Invoices proving purchase of sufficient stock of Hills Bros. Ground Coffee to cover coupons must be shown upon request. Failure to do so will void all coupons. Coupons non-transferable. Sales tax must be paid by consumer. Void wherever prohibited, taxed or restricted. Cash value 1/20¢. REDEEMABLE ONLY ON HILLS BROS. GROUND COFFEE. Any other use constitutes fraud.

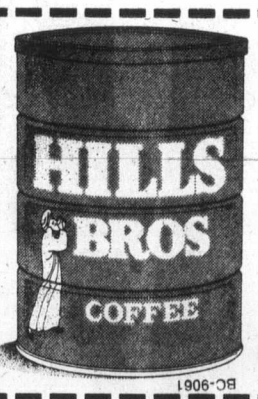

25¢ STORE COUPON BC-9061 25¢

ESC-BC-9062

Save 25¢

on any flavour of Hills Bros. European Style Coffees.

GROCER: Send this coupon to HILLS BROS. COFFEE, INC., P.O. BOX 1405, CLINTON, IOWA 52734 or, in Canada, send to HILLS BROS. COFFEE, INC., P.O. BOX 3000, ST. JOHN, NEW BRUNSWICK, CANADA for face value reimbursement plus 5¢ handling. Invoices proving purchase of sufficient stock of Hills Bros. European Style Coffees to cover coupons must be shown upon request. Failure to do so will void all coupons. Coupons non-transferable. Sales tax must be paid by consumer. Void wherever prohibited, taxed or restricted. Cash value 1/20¢. REDEEMABLE ONLY ON HILLS BROS. EUROPEAN STYLE COFFEES. Any other use constitutes fraud.

25¢ STORE COUPON BC-9061 25¢

EATON'S

Get excellent fit, quality workmanship and satisfaction at Eaton's Made-to-Measure Suit Sale

Here's your chance to have a suit made for you alone at an exceptionally low price. You'll get an excellent fit, meticulous tailoring, quality fabrics, classic styles and guaranteed value. Examine our rich selection of all wools, wool and polyester blends in blues, browns and greys. Then make your choice. Delivery in 5 to 6 weeks.

Note these special prices:

3-Piece Suit 179.99
2-Piece Suit 149.99
Extra Vest 29.99
Extra Pant 39.99
Jacket 119.99

Made-to-Measure Shop, Main Floor

Resting place

Days are getting shorter and weather is turning cooler, but it's still pleasant enough most days for outing in a park, a brief rest and a look around the still-green scenery. Outings such as this one in park in Cowichan Valley are becoming scarcer, however, as the winds of fall begin to cool off people's walking enthusiasm.

Angling for top

Although The Daily Colonist's Island-wide King Fisherman Contest ends at the end of this month, there's still plenty of time to catch some of the stragglers in the late tyee or chinook runs, or latch onto a prize-winning coho in places like Cowichan Bay or the Sooke-Port Renfrew area. Thus it's not surprising that most launching ramps are doing a brisk business as anglers take their crack at King Fisherman awards in the final few weeks.

Parksville

Organist reaps tributes

By MILDRED KURTZ
Colonist Correspondent

PARKSVILLE — Appreciation and tributes came from many of the large gathering at the annual Harvest Festival Supper of the Anglican Parish of Parksville when James Haworth was honored with a presentation in recognition of 23 years of continuous service as volunteer organist at St. Anne's Church.

On behalf of parishioners and guests, Rev. J. C. Davenport, rector of St. Anne's and St. Edmund's, presented Haworth with a purse of money and a book, Birds of the West Coast, Volume One, by J. Fenwick Lansdowne. Mrs. Haworth was presented with a rosebud corsage.

Known as Jim by a large circle of friends and acquaintances Haworth has an impressive record as a church organist going back some 53 years. He first played the organ at historic St. Anne's church in 1931 when he was visiting Parksville.

He was organist there in 1938 and 1939 and occasions in between until he moved to Ocean Falls in 1941, where he played regularly at the church until his return to Parksville in 1953.

In his early years he was church organist in London, Ont., and states that his first experience with a church organ was the onerous task of pumping one when he was a boy in his native England.

Tom Tryon acted as master of ceremonies at the supper and after reciting some amusing anecdotes about Jim's talents as a horticulturist, called on others to add their reminiscences and tributes.

Some recollections went back 45 years, many were humorous and all with affection showing the esteem in which Jim Haworth is held and his varied contribution to the community, public service, gardening and music lessons to name a few.

The Haworths shared honors as Parksville Chamber of Commerce Citizens of the Year in 1975.

Attendance at the Harvest Supper was one of the highest on record and a standing ovation and singing of For He is a Jolly Good Fellow followed the presentation.

Dudley Wickett, organist of St. Edmund's Church, played the piano and grace was sung by members of St. Edmund's choir.

Catering was done by members of the Anglican Church Women and church guilds assisted by committee members, with Mrs. Flo Scowen as convener. People's Warden Jim Scowen was in charge of other arrangements and Mrs. Dorothy Johnson did flower arranging. Scowen fashioned novelty table centres.

The program ended with the singing of Auld Lang Syne.

Advertising helps good things happen.

This week at Eaton's CGE small appliances are sale priced now you can keep down the cost as well as the work of keeping house

24.98

CGE Slow Cooker

112-oz. capacity, with steel case and outer casing. Brown baked and glazed stoneware liner. Heat resistant see-through glass lid. 3-position control off-low (70 watts)—high (140 watts) with attached cord. Two-tone orange trim.

79.98

CGE Toaster Oven

King-size toast-r-oven broiler. Toasts 4 slices of bread, thick or thin. Oven temps 200 to 500°. Bakes and warms casseroles, meatloaf, potatoes, pastries, and more. Top brown open face sandwiches. Opens wide for cleaning. Calrod elements. Glass door with plastic end panels.

54.98

CGE CoffeeCorner

10-cup single pass system drip coffee making centre. Thermostatically controlled. 1-lb. ground coffee storage bin with automatic dispenser. "Brew" control selector measures coffee for desired number of cups and strength of brew. Glass carafe. Keeps coffee warm. On/off switch. Brown/white plastic.

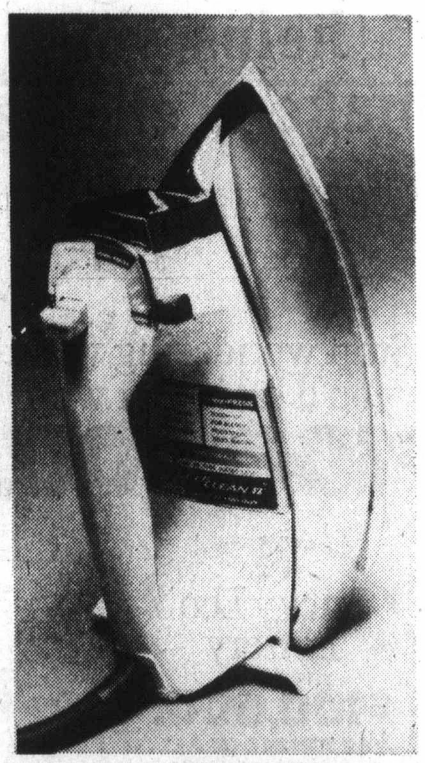

35.88

CGE Self-Clean II Iron

New Self-Clean II double tap water tolerance. Improves cleaning action particularly in valve area. Self-cleans with steam button up or down. Double non-stick multi-vent soleplate. Water level indicator. Wrap-and-rest heel. 1100 watts. Spray/steam/dry iron.

29.88

CGE steam/dry iron

Multi-vent soleplate, wrap-and-rest heel. Water level indicator, self-clean II handle.

Small Appliances, dept. 277, Main Floor, Home Furnishings Building

EATON'S downtown

We back it up in writing

I guarantee it!

BUYLINE 388-4373 Store Hours Daily: 9:30 a.m. to 5:30 p.m. Thurs. and Fri. Shop 9:30 a.m. to 9:00 p.m.

THREE TO GET READY.
Spence BOWMAN Dobson
C-FAX 1070
MORNINGS

The Daily Colonist.
Section 2 Wednesday, October 6, 1976 Page 11

1977 FORDS
HERE
NOW!
peter pollen ford

Attempted extortion case on Thursday

NANAIMO — Jerry Donald Mosure, 22, formerly of Merritt, B.C., Monday was remanded without plea to Thursday on a charge of attempted extortion of $50,000 from a Qualicum Beach woman. Mosure was arrested following an RCMP stakeout near Lantzville, just north of Nanaimo.

Police said the threats began Sept. 23 when a caller demanded $35,000. Later calls outlined method of payment.

On Friday the demand was boosted to $50,000 and a site near Lantzville was described as the location for the drop.

Police had a parcel made up and maintained surveillance of the site until a man came to pick up the parcel on Friday, when he was arrested.

'Probably three weapons'

Crown tells jury about rifles used in double Duncan slaying

NANAIMO — The crown said Tuesday three weapons were probably used in the double murder of two Duncan residents in 1975.

James Rodriguez Melendez, 32, of Duncan, faces the two murder charges. The trial, which the crown said might last two weeks or more, opened Tuesday before Mr. Justice John Aiken of British Columbia Supreme Court and a jury of eight men and four women.

Melendez is charged with the deaths of James Oldfield and Pamela Jones, on Oct. 24, 1975. He was deported from the United States to face the charges.

David Williams of Duncan, crown counsel, said several .22-calibre slugs had been found in the house in which Oldfield and Miss Jones had lived.

One slug matched a .22 Melendez bought in Victoria, Williams said. One matched a weapon Melendez is said to have dismantled and tried to destroy and a third matched a weapon owned by a man called Frank.

The latter weapon had been kept in Frank's car but Melendez had use of the car and keys to it, Williams said. He said there were several firearms which Melendez attempted to destroy by cutting the barrels into bits, by burning the stocks and by hiding them.

A .22-calibre rifle was found in the basement of a Victoria house which Melendez had visited, said Williams.

Williams said Melendez had lived with Oldfield for some time before the Jones woman came to live with Oldfield. Bad feelings developed between the woman and Melendez, he said.

It was alleged that Melendez talked about "vengeance on Oldfield ... possibly of shooting and killing because of being evicted (from the house) while he (Melendez) was on holiday in Spain.

Williams said about Oct. 24, 1975, Melendez had use of a rented car during which time he went to Victoria where he bought an Argentine-made .22-calibre semi-automatic rifle from a department store.

Oldfield and Miss Jones were last seen alive Oct. 24 in the Maple Bay beer parlor. Their bodies were discovered in a dump near Duncan on Nov. 18.

Williams said the crown alleges Melendez forged and cashed two cheques of the victims, one "apparently signed by Oldfield," was for $1000, and the other, for $1,500, "was apparently signed by Pamela Jones."

It was also alleged that Melendez had numerous pieces of identification (credit cards) belonging to the two people.

Williams told the jury that Melendez left Canada for Barbados, later coming back to North America, but staying in the United States.

Melendez called two friends, referred to by Williams as Frank and Brust, to meet him in Seattle. The two met him and were told in detail how Melendez killed Oldfield and Miss Jones, said Williams.

Frank and Brust came back to Duncan and told the police, whereupon two decomposed bodies were found in the dump covered in twigs, leaves and carpeting and wrapped in blankets and sleeping bags.

A search of the house in which Oldfield and Miss Jones had lived disclosed blood on the floor and bedding, several .22-calibre slugs and shells as well as bullet damage to the house, the crown counsel said.

Williams said it was apparent that Oldfield came home and was confronted by Melendez who was waiting with a weapon. Oldfield ran to the bedroom where "Rodriguez (Melendez) shot him in the bedroom."

"He came in and he shot her as well."

Witness tells removal story

NANAIMO — Witness Abel Joe of the Chemainus Indian band testified for four hours Tuesday in county court in the trial of four members of the Cowichan Indian Band, charged with breaking, entering and theft.

Joe told Judge Peter Millward that 40 members of the Cowichan and Chemainus bands took part in the removal of an undisclosed sum of money, tribal documents and office furniture from the Chemainus band council office at the reserve in May.

He said the goods were taken to the Chemainus band's traditional longhouse.

The four charged are Larry Seymour, former chief of the Chemainus band; Joseph Sylvester, traditional councillor of the Cowichan band; Steve Sampson Jr., Chemainus band member, and Hamilton Seymour, top traditional elder of the Chemainus band.

Paul Joseph Dain, legal adviser to Larry Seymour, was removed from the courtroom Monday after failing to pay a $150 fine for a public disturbance conviction. He was released on bail later in the day.

—Craig Meredith photo

Best of British

A Thanksgiving reunion of some of the older members of the Cowichan Valley's logging fraternity was staged recently for a visiting British Broadcasting Corp. film crew. Britons are in Cowichan Valley this week as part of a three-week filming session on West Coast logging "past and present." The feature, when completed, will be 50 minutes long, and it is expected to be viewed in England sometime next spring. B.C. Forestry Museum founder Gerald Wellburn arranged the reunion at museum site near Duncan.

Alderman will run

NANAIMO — Another member of the present Nanaimo city council will be seeking an additional term in office this fall.

Ald. Ted Kelly said that he will be looking for return to city hall for his second term on city council, during this fall's civic election, on Nov. 20.

Kelly joins Alex Ferguson, Mrs. G. L. Hall, Ken Medlan, Gino Sedola and Alex Virostko among the existing council who will be in the race. Mayor Frank Ney will also be running again.

Still to be announced are the intentions of aldermen Jim Moffat and Ray Brookbank.

Kelly's entry into the race assures at least a two-way fight in the Wellington ward. Earlier, TV cameraman Alf Flett announced he would be contesting that seat. It is the only contest to date but observers say they expect all seats will be contested this year.

Safety

CROFTON — B.C. Forest Products' pulp, paper and logging divisions appear to be well on their way to a safer year of operation.

In the pulp and paper divisions, both Crofton and Mackenzie, which is in the Interior of B.C., had no lost-time injuries during July and only five for all of 1976. Last year during the same period, the two mills had eight lost-time accidents.

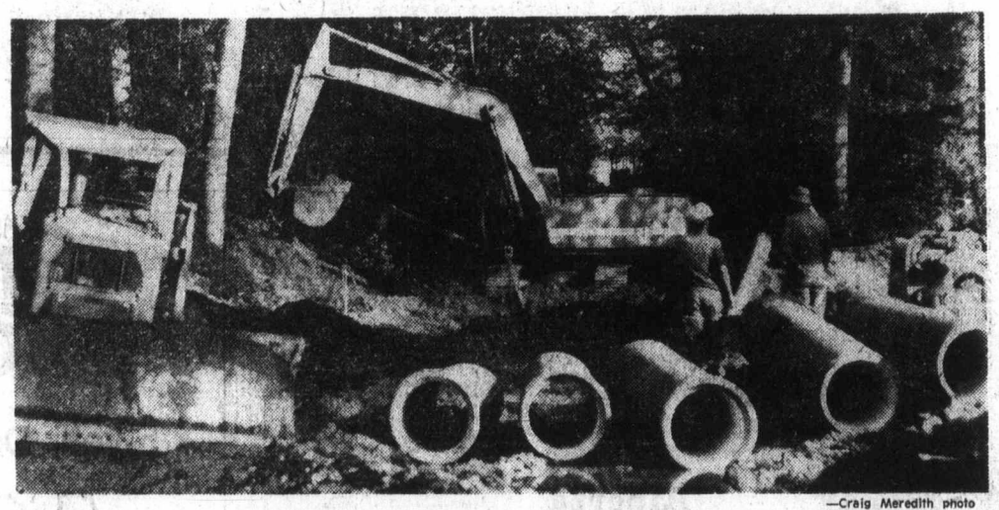

—Craig Meredith photo

The Cowichan connection

Target date for completion of Eagle Heights sewer system has been set for end of this month. Dennis Leeman, spokesman for Cowichan Valley Regional District, said barring any unforeseen obstacles, the 260 homes should be on line by end of October. The $1 million project, approved by referendum last November, has 6½ miles of collector pipe.

Grand prize leads to trip

CROFTON — Ken Knight, winner of a trip for two "anywhere in Air Canada's world," recently returned with his family from the journey which included Niagara Falls, Nassau and Miami.

Knight, an electrician with B.C. Forest Products here, won the grand prize in the $10,000 safety promotion draw at the Crofton pulp and paper mill last January. The mill attained the best safety record of any pulp mill in B.C. during 1975.

Knight made the trip with his wife Susan, son Jimmy, 7, and daughter Kathy, 4, and the children had never flown before.

Arena catchup would cost cool 1½ mills

Colonist Correspondent

Voters in District 69 will be asked to approve raising the tax levy for the District 69 Arena from 2 to 3.5 mills in a referendum planned for the Nov. 20 municipal elections.

It has been known for some time that the present two mills is insufficient to operate the arena. That mill rate was struck in 1972, and with a frozen assessment roll, the amount raised by taxation has not increased as quickly as costs have risen, although the arena commission says costs have been pared as much as possible, and prices have been put as high as the traffic will bear.

LAST YEAR THE mill rate was raised for one year by order-in-council to 3.8 mills. The arena commission said it did not have sufficient advance warning that it was going to operate at a deficit in the first full year of operation of the arena, which opened in November of 1974, and did not have time to get the matter on the ballot for a referendum last year.

The 3.8 mills was needed to wipe out the 1975 deficit of $33,000 as well as keep the arena doors open in 1976. Some rural directors, disgruntled because the voters were not being consulted on the increased levy, went along with it only on the condition that a referendum should be held in the fall of 1976 if the arena commission determined that it needed more than two mills.

IN A REPORT prepared for the regional district's parks and recreation committee, regional district administrator Wally Illott said the arena should end this year with a very small surplus, according to present estimates.

For 1977, Illott estimated that the arena would require 3.37 mills to operate, but this estimate leaves little room for error.

ILLOT SAID two alternatives are open to the board in pursuing a new mill rate for the arena.

The board could decide to go for an "open-ended" mill rate in which a specific mill rate is not mentioned.

This would eliminate the need for future referendums to raise the mill rate if this became necessary, Illott said, but it must be emphasized that an open-ended mill rate, with no specified maximum levey, "does not constitute a 'blank cheque' and that sound budget practices and fiscal responsibilities remain mandatory."

A FIXED MILL rate of 3.37 mills could get the arena through 1977, but with the frozen assessment rolls it may have to be revised again, since costs are rising faster than the tax base.

Bob Coates, chairman of the arena commission's finance committee, told members of the parks and recreation committee that commission members are in favor of setting a 3.5-mill limit on the tax levy as 3.5 mills should get the arena through 1977, and possibly even through 1978.

ARENA COMMISSION chairman Bob DeBuysschere said the commission would prefer to have an open-ended mill rate, but he doubted that most voters understood the assessment problem very clearly, and they would interpret such a referendum as a request for "carte blanche" from the arena commission, and defeat the referendum.

Coates produced figures to show that if the referendum was defeated, and the arena commission had to get by with the existing two mills, even a partial program might be impossible, forcing the closure of the facility.

A SEVEN-MONTH program, for instance, with the arena closed during the summer, would still require 2.46 mills, while taxpayers would have to pay 1.34 mills to service the debt on the building even if the doors were closed and no one could use the facility.

Regional board chairman Paul Smith noted that government officials dropped broad hints at the Union of B.C. Municipalities convention recently that the entire assessment and tax system could possibly be revised in the near future.

A MAJOR CHANGE in the assessment base could enable the arena to better keep up with costs, and could made the whole referendum issue unnecessary.

In the end, the committee voted to go along with the referendum to fix the new mill rate for the arena at 3.5 mills.

Coates said the commission will be taking its case to the people in a series of meetings planned beatween now and the date of the referendum.

Alan Hill is one of B.C.'s best

— photos by M.A.T.E.

Bea Sarac, left, top B.C. woman

Island chess is on the move

By RAY KERR
Colonist Chess Writer

A strong influx of chess players from all over Vancouver Island is expected for the first major tournament of the season in Victoria this weekend.

The Vancouver Island Thanksgiving Open will be held is James Bay Mall at Simcoe and Menzies, Saturday, Sunday and Monday. Entrance is through the White Knight restaurant on Croft Street.

This will be the curtain-raising tournament for the Chess Federation of Vancouver Island, and by all indications it promises to be a dandy.

Registration opens in the mall on Saturday at 4:30 p.m. and closes at 6:30 p.m., with the opening round Saturday evening at seven o'clock. Entry fee is $10 for all sections, with CFC memberships honored, and required.

The tournament will also be rated in Northwest Chess, which is included in the membership with the new Island federation.

This means that all those playing in the new federation tournament will get CFC ratings as well as monthly ratings in Northwest Chess, plus the monthly Northwest Chess magazine and the CFC Bulletin, which comes out every second month.

This sort of arrangement was never before achieved in British Columbia and it should serve to raise the interest in chess to a great degree.

The tournament is a six-round affair directed by Dennis Sheridan of Victoria, president of the new federation. There will be three rounds Sunday — 9 a.m., 1 p.m. and 6 p.m. — and the final two rounds Monday — 9 a.m. and 1 p.m.

Practically all entry fees will be returned as prizes as the site is free of charge, thanks to Larry Tuttle of the White Knight restaurant, who is the new federation's treasurer.

There will be three prizes in each class as well as a special prize for the Unrated category, and another special White Knight prize for the best use of a knight in a game.

Players are urged to bring their own sets and clocks and for further information, Sheridan can be reached at 595-4857.

Among those expected to take part are such leading players as Danny Scoones, Jeff Reeve, Nigel Fullbrook and Duncan Haines of Victoria; Larry Bourne, the Shawnigan Lake ace; Morley Crosby, the champion of Saturna Island; Terry Wong and Stephen Harding, last year's school championship finalists, and many others.

— Colonist photo by Alex Barta

SPRAWLING in bid to block shot during action Tuesday night at Pearkes Arena in South Vancouver Island Junior B hockey action is Dave Peters of Esquimalt. Wayne Larson (17) of Saanich beat Peters but hit goalpost as he was pressured by Guy Johnson of the Legion club. At left is Kevin Kennedy (4) of Esquimalt who blocks out most of Gary Bechtold (15) who is flat on the ice. In background is Murray McLaren (15) of the Braves.

Cougars pay high price for string of penalties

SASKATOON — Penalties, and resulting powerplay goals, continue to plague Victoria Cougars early in the Western Canada Hockey League season.

On Tuesday, Saskatoon Blades scored six goals while holding an advantage and added a shorthanded goal in posting a 7-1 victory over the Cougars, now riding a losing streak of three games after opening the season with two victories.

The Blades led 1-0 after one period, 4-1 after 40 minutes and romped to only their second win in five starts with three goals in the final 20 minutes.

Rookies Ken Federko and Darryl Erickson each scored twice to lead the Blades and others went to Bruce Hamilton, Rob MacFarlane and Stan Gulutzan.

Defenceman Leroy Heck scored his first goal of the season for Victoria, the only goal scored while the teams were even in manpower.

Blades broke the game open late in the second period when they went from 2-1 to 4-1 while Cougar-rookie Kevin Clackson was serving a major penalty for highsticking MacFarlane.

Victoria took 15 of 26 minor penalties called by referee Ian Sandercock and Cougars also drew two of three majors, a misconduct and a game misconduct.

Saskatoon netminder Dave more than Murray Bannerman of Victoria.

★ ★ ★

VICTORIA 1, SASKATOON 7

First period—
1. Saskatoon, Hamilton (MacNaught, Chapman) 12:20.
Penalties: Robertson (V) 1:26; Fraser (V) and Schnitzler (S) 3:18; MacNaught (S) 7:57; Shmyr (V) 10:55; Heck (V) 11:28; Bent (S) 17:12; Phillipoff (V) 19:44.

Second period—
2. Saskatoon, MacFarlane (Ashton) 2:10.
3. Victoria, Heck (1), (Fenske, Anderson) 12:14.
4. Saskatoon, Federko (Baron) 16:36.
5. Saskatoon, Erickson (MacNaught) 18:10.
Penalties: Anderson (V) 1:31; Hewitt (S) 4:29; Clackson (V) 6:41; Schnitzler (S) 10:29; Clackson (V) (major) 14:04; Hewitt (S) 19:09.

Third period—
6. Saskatoon, Gulutzan (Chapman, Hamilton) 5:17.
7. Saskatoon, Federko (Birns, Hamilton) 11:51.
8. Saskatoon, Erickson (Baron) 17:10.
Penalties: Robertson (V) 1:43; Fraser (V) 3:46; Heck (V) and Bacala (S) 5:58; Birns (S) 6:47; Bent (S) 9:44; Schmidt (V) 11:21; McDonald (S) 12:50; Schmidt (V) 13:06; Bent (S) 14:45; Saskatoon bench minor 17:03; Lupul (V) (misconduct) 19:36; Heck (V) (double minor, major, game misconduct) and MacDonald (S) (major) 19:53.

Stops by:

Bannerman (V)	10	6	10—26
Parre (S)	8	12	9—29

Attendence: 2,488.

★ ★ ★

Western Division

	P	W	L	F	A	Pts
New West.	2	2	0	21	6	4
VICTORIA	2	2	0	20	25	4
Kamloops	2	1	1	9	12	2
Portland	2	0	2	14	33	0

Central Division

	P	W	L	F	A	Pts
Winnipeg	6	5	1	41	20	10
Lethbridge	3	3	0	21	14	6
Calgary	6	3	3	29	31	6
Medicine Hat	3	1	2	13	16	2

Eastern Division

	P	W	L	F	A	Pts
Brandon	5	5	0	30	12	10
Saskatoon	5	2	3	20	20	4
Flin Flon	5	1	4	17	37	2
Regina	3	0	3	8	25	0

Next games: Tonight — VICTORIA at Flin Flon, Calgary at Regina, Portland at Kamloops.

Cougars continue their 11-games-in-13-nights road trip with games tonight and Thursday in Flin Flon against the Bombers.

Earlier Tuesday, Blades sent veteran goalkeeper Randy Ireland to Portland Winter Hawks for an undisclosed amount of cash and future considerations.

Ireland, entering his fourth WCHL campaign, had been alternating starts with Parro but asked to be traded to a team in need of a fulltime goalkeeper. Winter Hawks, the former Edmonton Oil Kings, have allowed 33 goals in losing their first five games this season.

Athletics win cup thriller

It took sudeen-death overtime Tuesday to decide the McGavin Cup soccer competition at Royal Athletic Park.

Victoria Athletic Association (formerly London Boxing Club) and defending national champion Victoria West battled to a 2-2 tie in regulation time, went scoreless through two 15-minute overtime periods and needed six penalty kicks each before the Athletics came away with a 6-5 victory.

Rookie Joe Mendonca, who scored the winning goal for Oak Bay Bays in an inter-high school league match Tuesday afternoon, scored the winning goal, on the first sudden-death penalty shot awarded the Athletics.

Steve Moss, with the only goal of the first half, and Mike Sails boosted Vic West into a 2-0 lead before the Athletics bounced back. George Pakos cut the margin to one goal at 68 minutes and Bob Bolitho equalized on a penalty shot seven minutes later.

Athletics were forced to play shorthanded when Garnett Moen was sent off after a disagreement with the referee at 89 minutes but Vic West couldn't take advantage.

When the mandatory five penalty shots were awarded following the scoreless overtime, Sails, Moss and John McGuire scored for Vic West while Greg Booth blasted the ball over the bar and Ted Van Waes stopped Ralph Anderson's drive.

Pakos, Bolitho and Mike Allabarton converted their chances for the Athletics but Jim de Goede blocked a shot by Frank Woods and Howie Anderson sent his shot well over the bar.

In the sudden-death kicks, striker Gary McLaren missed the net for Vic West, setting the stage for Mendonca.

About 500 fans were in attendance for the final of the annual competition which involves teams from the Premier Division of the Vancouver Island Soccer League.

Capitals, Rockies win NHL openers

The upstart Washington Capitals and Colorado Rockies hung setbacks on Atlanta Flames and Toronto Maple Leafs, respectively, Tuesday night as scheduled action got underway in the National Hockey League.

Hartland Monahan's second goal of the game, a powerplay effort with less than two minutes remaining gave the Capitals a 6-5 decision at Lasdover, Md., while right-winger Wilf Paiement and goalkeeper Doug Favell sparked the Rockies to a 4-2 decision at Denver.

Bill Clement, a former Washington player, was in the penalty box when Monahan scored the winner after the Capitals had blown a 5-3 lead in the final period.

Tonight's Vancouver at Pittsburgh game will be telecast on channel 8, starting at 4:30 p.m.

Washington, with the worst record in the NHL last season, went ahead by 5-3 on goals by Jack Lynch and Gerry Meehan in the last two minutes of the second period and another by Harvey Bennett in the first minute of the third but the Flames bounced back to draw even at 5-5.

Hilliard Graves scored twice for Atlanta while Guy Chouinard, Ken Houston and Clement scored once each.

Monahan and Guy Charron scores first period goals for the Capitals.

The Rockies, who as Kansas City Scouts had the second worst record last season, got a goal and two assists from Paiement while Favell, despite leg cramps which forced him to leave the ice for four minutes in the third period, kicked out 39 of 41 shots by his former teammates.

He was beaten only by Errol Thompson in the first period and Bob Neely in the third.

Larry Skinner, Dave Hudson, Nelson Pyatt and Paiement managed to fool Wayne Thomas in the Toronto nets.

ATLANTA 5, WASHINGTON 6.

First period
1. Washington, Monahan (1) (Lalonde, Labre) 1:26.
2. Atlanta, Graves (1) (Gibbs) 9:49.
3. Washingon, Charron (1) (Monahan) 15:29.
Penalties—Lynch (Wash) 16:29, Stewart (Wash), Mulhern (Atl) (majors) 18:32.

Second Period
4. Atlanta, Clement (1) (Myre, Ecclestone) 8:49.
5. Atlanta, Graves (2) (Vail, Lyslak) 13:52.
6. Washington, Lynch (1) (H. Bennett, Labre) 18:18.
7. Washington, Meehan (1) (Stewart, Lampman) 19:36.
Penalties — C. Bennett (Atl) 3:16, Graves (Atl) 7:49.

Third Period
8. Washington, H. Bennett (1) (Lane) 0:52.
9. Atlanta, Chouinard (1) (Bowness) 10:59.
10. Atlanta Houston (1) (Clement) 12:14.
11. Washington, Monahan (2) (Charron, Lynch) 18:12.
Penalties—Gibbs (Atl) 6:48, Clement (Atl) 17:44.
Shots on goal by:

Atlanta	15	10	10	—35
Washington	8	10	4	—22

Goal—Myre, Atlanta; Wolfe, Washington.
Attendance—13,152.

TORONTO 2, COLORADO 4

First Period
1. Colorado, Skinner (1) (Arnason, Paiement) 3:16.
2. Colorado, Hudson (1) (Paiement, Croteau) 15:21.
Toronto, Thompson, (McDonald) 17:53.
Penalties — Mackasey (T) 2:59; Campbell (Col) 4:42; Williams (T) 12:17; Campbell (Col) 16:14.

Second Period
4. Colorado, Pyatt (1) (Edur) 9:30.
Penalties — Williams (T) (triple minor), Pratt (Col) (double minor), Favell (Col) (served by Arnason) 17:01.

Third Period
5. Colorado, Paiement (1) (Hudson, Lefley) 9:43.
6. Toronto, Neely (1) (Williams) 11:05.
Penalties — McDonald (T), Campbell (Col) (majors) 19:37.
Shots on goal by:

Toronto	19	9	13	—41
Colorado	17	9	9	—35

Goal — Thomas, Toronto; Favell, Plasse, Colorado
Attendance — 7359.

Braves win opener

Saanich Braves haven't lost the winning touch.

The provincial junior "B" hockey champions last season, Braves opened their South Island Junior "B" Hockey League campaign on a positive note Tuesday by outscoring rival Esquimalt Legion 5-3 at Pearkes Arena.

Brent Patterson led the Braves with three goals while Tom King and Ed Beauchemin added the others to the delight of about 600 fans.

Kevin Kennedy and Jim Entzminger scored for the Legion, now 1-1 in early season action.

Dave Peters turned aside 39 shots for Esquimalt while Mike Duch, who made 20 saves in the first period, finished with 35 stops.

Major General George Pearkes dropped the first puck to officially open the Braves' season.

	P	W	L	F	A	Pts
Juan de Fuca	2	2	0	18	6	4
Fuller Lake	1	1	0	9	1	2
Saanich	1	1	0	5	2	2
Esquimalt	2	1	1	9	9	2
Oak Bay	1	0	1	4	7	0
Lake Cowichan	1	0	1	5	8	0
Mill Bay	1	0	1	1	9	0
Victoria	1	0	1	1	10	0

Next game: Tonight — Saanich at Fuller Lake.

Hockey scores

B.C. Junior
Abbotsford 7, Langley 6.
Kelowna 9, Merritt 4.

Pacific Junior
Richmond 6, North Vancouver 3.

Quebec Maior
Montreal 3, Trois-Rivieres 2.

WHA exhibitions
Calgary 6, Winnipeg 1.
Birmingham 6, Charlotte (SHL) 4.
Quebec 6, Indianapolis 2.

Royals well prepared for playoff pressure

KANSAS CITY (AP) — Baseball playoff pressure? Hal McRae figures Kansas City Royals have undergone enough in the last five weeks to prepare them for almost anything.

"We maybe experienced more pressure in Oakland than we ever faced before," says McRae. "They're the team that had always beat us before. We feared them more than New York."

The Royals, despite stumbling badly through the final month of the season, won their first American League West title by fending off a late bid by the defending-champion Oakland A's.

Kansas City won only three of its last 12 games of the season, but two of those came against the A's. At root of the Royals' dubious finish was an offence that managed but 23 runs in the final 12 contests.

"I was happy we won, even though we played bad baseball," said McRae. "That won't happen against New York."

The Royals take on the Yankees on Saturday afternoon at Royals Stadium in the first game of the American League playoffs.

The 30-year-old McRae, a designated hitter, is one of several players on the Royals or Yankees who have been through the playoff wringer before, although not with those teams.

McRae played in two National League playoffs and a pair of world series while with Cincinnati Reds. Kansas City reliever Tom Hall made it past the regular season with both the Reds and Minnesota Twins, and Royals shortstop Fred Patek saw action in one playoff series as a member of the Pittsburgh Pirates.

The Yankees hold an edge in playoff experience, though they have not been in post-season play since 1964.

Pitchers Catfish Hunter and Ken Holtzman were members of the three-time world-champion A's, while pitcher Dock Ellis and second-baseman Willie Randolph were with the Pirates and third-baseman Graig Nettles with the Twins.

"If you get to the World Series and lose, well, you're happy you got there," said McRae. "But if you lose in the playoffs, you feel you lost everything."

The difference in losing the playoffs and winning the world series could be $15,000, but Patek says that doesn't matter.

"Money's not the big thing. It's pride in achievement," he said. "Pride is something you won't lose 40 years from now. You don't know what's going to happen to the money."

The best-of-five National League playoff between Cincinnati and the Philadelphia Phillies opens Saturday night in Philadelphia.

Sport digest

Lions appoint interim coach

PONTIAC, Mich. (AP) — Tommy Hudspeth, the surprise choice Tuesday to replace Rick Forzano as interim head coach of Detroit Lions, expects the team to get back to basics in as effort to get back into its divisional race in the National Football League.

"My philosophy is very simple," he told a news conference. "You gotta be able to block, tackle and execute. We have to have an attacking defence, a gambling defence. We've got that. But we don't have it on offence."

Hudspeth, 45, joined the Lions as a scout in November, 1974, after leaving Chicago Fire of the old World Football League, where he was offensive backfield coach.

He was promoted to Detroit's co-ordinator of personnel and scouting in July, 1975, and club-owner William Clay Ford announced Tuesday that Hudspeth would be "interim" head coach.

Forzano resigned Monday in the wake of the Lions' 24-14 upset loss to Green Bay on Sunday which dropped Detroit's record to 1-3.

Spectrum, Oak Bay remain unbeaten

Spectrum and Oak Bay maintained their unbeaten records in the Greater Victoria Secondary School Soccer League on Tuesday although the Bays had considerably more of a task.

The league-leading Spectrum crew broke its game with last-place St. Michael's University School wide open in the second half and coasted to a 10-1 victory — the fifth straight win for the Joe Bekkers-coached team.

Oak Bay needed a goal by Joe Mendonca with about 15 minutes to play to eke out a 2-1 win over Reynolds Roadrunners and stay two points behind Spectrum, but with one game in hand.

The unbeaten squads meet next Tuesday at Spectrum in a game which could go a long way to determining the league championship.

In other games, Victoria High and Esquimalt battled to a 1-1 ;tie; Claremont and Parkland scrambled to a 4-4 stalemate and Mt. Douglas posted a 3-1 decision over Belmont.

Bruce Cowan and Pat Going managed two goals each for Spectrum and others were contributed by Mark Salter, Barry Jones, Don Marshall, Mike Collis, Terry Jay and Marty Brouard.

Gary Chan spoiled Gord Redding's bid for a shutout late in the second half. Spectrum led 2-0 at the half.

At Reynolds, Lou Garroway was credited with a goal in the first half when an Oak Bay defender kicked the ball over his goalkeeper's outstretched arms on an attempted pass-back.

Louis DeFrias equalized after about 15 minutes of the second half and Mendonca snapped the tie 15 minutes later.

Tim Elwell scored twice in the second half for Mt. Douglas and Rex Craig added the other goal while Bruce McChesney scored the Belmont goal midway through the second half. Mt. Douglas holds down third place, one point behind Oak Bay.

John Bridge scored for Victoria High and Mark Hackwell replied for Esquimalt.

At Claremont, Dave Spoor scored two goals on penalty shots, Gordie Lee scored on a direct free kick and Joe McAllister counted the fourth goal to give the home team a 4-1 edge at the half.

Avie Stubbington and Darryl Stubbs each scored twice for Parkland, which battled back to tie the game with only 10 minutes to paly.

	P	W	L	T	F	A	Pts.
Spectrum	5	5	0	0	25	2	10
Oak Bay	4	4	0	0	12	4	8
Mt. Douglas	5	3	1	1	10	4	7
Reynolds	5	2	2	1	11	8	5
Vic High	5	2	2	1	8	8	5
Belmont	5	2	3	0	7	12	4
Esquimalt	4	1	2	1	5	8	3
Claremont	5	1	3	1	11	15	3
Parkland	5	1	3	1	10	16	3
St. Michaels	5	0	5	0	4	28	0

Next games: Friday — St. Michaels at Parkland; Spectrum at Mt. Douglas, Belmont at Oak Bay, Reynolds at Victoria High; Esquimalt vs. Claremont at Royal Athletic Park.

Additional sport Pages 19 and 42

Ace rusher still jobless

TORONTO (CP) — Doyle Orange, 24, a 1000-yard rusher for Toronto Argonauts in the 1975 Canadian Football League season, is still without a job. The back is reported to have received offers from three CFL teams but wants to settle his claim for lost wages against the Argos first. The interested clubs are said to be Saskatchewan Roughriders, Edmonton Eskimos and Ottawa Rough Riders.

Vickers injured

NEW YORK (AP) — Left-winger Steve Vickers will be sidelined for the next four days with a strained back, New York Rangers of the National Hockey League announced Tuesday. Vickers has been placed in traction at a local hospital.

Sport today

FOOTBALL

7 p.m. — Bantam Canadian League: Tigers vs. Invaders, Royal Athletic Park.

HOCKEY

8:30 p.m. — South Vancouver Island Junior "B" League: Fuller Lake Flyers vs. Saanich Braves, Fuller Lake Arena.

9 p.m. — Big Six League: Juan de Fuca Merchants vs. Chemainus Blues, Juan de Fuca Arena.

New entry wins Big Six debut

Victoria Maple Leafs made a winning debut in the Big Six Hockey League on Tuesday, rallying for an 8-6 victory over Lake Cowichan Lakers at Esquimalt Sports Centre.

The new entry, made up of players from the defunct Stockers North Americans and CFB Esquimalt squads, scored four straight goals in the third period to overcome a 5-4 Lake Cowichan lead.

Eight players shared the goals and Les Bergman, who also drew two assists, scored what proved to be the winner.

Other Maple Leaf goals came from Bob Martin, Bill Gidden, Chris Riddell, Kerry Brewester, Dave Wilson, Al McLaren and Pat Buchar.

Doug Hanna scored four goals for the winless Lakers and Vern McDouglas and Lindsay Pomeroy had a goal apiece.

Dale Truitt and Brett Kneen combined for 43 saves in the Lake Cowichan net, the same number as Ken Olson of the Leafs.

	P	W	L	F	A	Pts.
Vic Leafs	1	1	0	8	6	2
Victoria A's	1	1	0	6	0	2
Chemainus	1	1	0	3	2	2
Buckaroos	2	1	1	8	11	2
Juan de Fuca	1	0	1	2	3	0
Lk Cowichan	2	0	2	11	16	0

Next game: Tonight — Chemainus vs. Juan de Fuca at Juan de Fuca Arena.

Flyers suspend Stephenson

PHILADELPHIA (AP) — Goaltender Wayne Stephenson of Philadelphia Flyers has been suspended indefinitely because of a contract dispute, the National Hockey League club announced Tuesday.

General-manager Keith Allen disclosed the action two days before the Flyers open the regular season here Thursday night agains New York Islanders. The suspension, Allen said, takes effect Thursday.

Meanwhile, Stephenson's agent, Mark Stewart, said the goalkeeper now was a free agent.

"He is open to deal with all teams," Stewart said after a meeting with Allen. "He is a free agent because the Flyers breached his contract by failing to renegotiate as proised."

Stewart has informed Allen that Stephenson would not suit up for any game unless the contract is renegotiated. The 31-year-old Stepenson played in 66 games last year when regular goalkeeper Bernie Parent suffered a neck injury.

Stephenson demanded the club renegotiate his existing three-year-contract because he won 40 games last year. Allen had said earlier that the club agreed to look at his contract but never promised to revise it.

When Stephenson refused to report, the club fined him $4,250 for missing the first 17 days of training camp. He reported to practice Saturday after being informed the fine would be assessed and his contract would not be renegotiated, Allen said.

Allen also announced that he had decided to reinstitute the $250-a-day absentee penalty for each remaining day of training camp missed by Stephenson.

The Flyers' goaltending forces suffered a serious setback this week with news that Parent would be sidelined for four-to-six weeks with a broken toe. Allen said goalkeeper Jerome Mrazek will be recalled from the Flyers' American Hockey League farm team at Springfield, Mass. Mrazek and Gary Inness will tend goal for the Flyers until Parent returns to the ice.

Battleford coach charged

MELVILLE, Sask. (CP) — Coach Dale Peters of the Battlefords Barons of the Saskatchewan Junior Hockey League has been charged with creating a disturbance in a public place by molesting or impeding another person. RCMP said Tuesday he is to appear in court here Nov. 3.

The charge followed a bench-clearing brawl in a league game between the Barons and the Melville Millionaires in Melville Sept. 28.

Peters also was fined $300 and required to post a $1,000 good behavior bond with the league as a result of the incident.

RCMP said a fan at the Sept. 28 game also will be charged as a result of the incident but neither the charge nor the fan's name was released.

Junior players disciplined

NEW WESTMINSTER (CP) — Two players from Vernon Vikings and one from Bellingham Blazers have been suspended by Ernie McLean, chairman of the British Columbia Junior Hockey League.

Kevin White of Vernon was handed a five-game suspension for making an obscene gesture to the fans in a game at Bellingham, Wash., Sunday. Gary Criss of Vernon was suspended two games for not going to the players' bench when ordered during a fight.

Bruce Jacobsen of Bellingham was suspended for two games for coming off the bench to join a fight in the same game.

Pulford denies move report

BOB PULFORD has denied Toronto reports that he would move to Chicago Black Hawks on expiration of his contract as coach of Los Angeles Kings of the National Hockey League, labelling the rumors as 'pure speculation' . . . Veteran forward **Bruce MacGregor**, cut last week by **Edmontos Oilers**, has expressed willingness to renegotiate his $125,000-a-year contract with the World Hockey Association club. And the Oilers have added former NHL defenceman **Bill Plager** to their training-camp roster. Plager, whose brothers Barclay and Bob are still regulars with the NHL St. Louis Blues and who performed with the Blues, Atlanta and Minnesota, has been waived through the NHL . . . **Victor Galindez** of Argentina pounded out an overwhelming points victory over South Africa's **Kosie Smith** in Johannesburg to retain his light-heavyweight boxing title . . . **Houston Aeros** of World Hockey Association have pinned wingers **Murray Hall** and **Stan Popiel** to Oklahoma City of the Central League . . . forward **Garry Unger** has been named most valuable player for **St. Louis Blues** of the NHL in 1975-76. It was the fifth straight year the award had gone to Unger, who received the honor at the annual Goaltenders Club awards dinner. Chuck Lefley (most improved), Bob Hess (best defenceman), Claude Larose (best effort) and Bruce Affleck (rookie of the year) were also honored . . .

40 seconds, 44 years

—AP

Police arrest Douglass, left, and Schneider

Trident demonstrator

B.C. faster arrested in U.S.

WASHINGTON (CP) — A 39-year-old Canadian and a 64-year-old U.S. war veteran were arrested Tuesday in front of the White House as they sought to protest U.S. nuclear weapons strategy.

James Douglas of Vancouver and Robert Schneider of San Francisco were taken into custody for demonstrating without a permit.

Sister Mary Alban of Toronto, a member of the Sisters of St. Joseph, also took part in the demonstration but was not arrested. She moved away after police warnings as the demonstrators decided she should avoid arrest so she could keep an appointment with Democratic officials.

The trio were on the third day of what is intended to be a 30-day fast to protest U.S. nuclear policy and specifically use of the Trident submarine.

In an interview before his arrest, Douglas, a former university professor and author, said Trident submarines are designed to give the United States a first-strike capability.

He also charged that Trident submarines will be based in the state of Washington near the British Columbia border and will use Canadian waters to traverse the Strait of Juan de Fuca.

Douglas is a member of the anti-Trident group called Pacific Life Community.

NAMES in the NEWS

STOCKHOLM — Parliament t, in a session which lasted only 40 seconds, nominated a 50-year-old sheep farmer Tuesday as Sweden's first non-socialist prime minister in 44 years.

A parliamentary vote on whether to elect **Thorbjoern Faelldin**, leader of the Centre party, as premier was scheduled for Thursday with Premier Olof Palme's caretaker Social Democratic government staying in office until then.

The three non-socialist parties — Centre, Conservatives and Liberals, now hold a 180-169 majority since they ousted the Social Democrats in the Sept. 19 general election.

□

TORONTO — **Trina McQueen**, 33, has been named executive-producer of CBC Television's the The National Newscast, it was announced Tuesday. The appointment moves the Belleville, Ont., native into one of the top news production positions within the CBC, **Cliff Lonsdale**, chief television news editor, said.

□

TEHRAN — French President **Valery Giscard d'Estaing** and his wife were greeted by the **Shah of Iran** and **Empress Farah** when they arrived in the country for a four-day state visit.

□

BANGKOK — Protest rallies organized by the National Student Centre of Thailand were held in Bangkok and the provinces to demand the expulsion of former military strongman **Thanom Kittikachorn**. Thanom, who was deposed in a student-led uprising in October, 1973, returned to Thailand in September and has entered a Buddhist monastery.

□

EDMONTON — The trial of **Al Anderson**, former manager of the Edmonton Exhibition Association, has been adjourned to April in Alberta Supreme Court. After being told Tuesday that both defence and crown counsel had agreed to the adjournment, **Justice Tevie Miller** set the start of the trial over to April 11. Anderson faces fraud and conspiracy charges in connection with the Royal American Shows' Midway.

□

MOSCOW — Chess grandmasters **Tigran Petrosyan** and **Mikhail Tal** of the Soviet Union and **Lajos Portis** of Hungary will open a rescheduled playoff match Saturday in Milan, Italy, Tass said.

□

VANCOUVER B.C. — Health Minister **Bob McClelland** was stranded at Vancouver airport without transportation and just one dollar in his pocket when he arrived here from Victoria to make a speech. He parked a government car at the airport Friday to ensure he'd have transportation Monday, but a check of the several acres of parking lot turned up no car. McClelland finally convinced a taxi driver to take him to the meeting, where someone paid the taxi fare.

□

ISTANBUL, (UPI) — Two Palestinians pleaded guilty Tuesday to smuggling into Turkey guns and explosives with which they killed four Israeli Airlines passengers and wounded 26 others at Istanbul Airport Aug. 11. **Mehdi Muhammed Zileyle, 22, and Muhammed Resit Huseyin**, 23, face prison terms of from eight to 15 years on the arms smuggling charge, and death on charges of premeditated multiple murder.

YOU ARE INVITED
by the
Greater Victoria School Board
to the official opening of
LAMBRICK PARK SECONDARY SCHOOL
4139 Torquay Drive
(next to Gordon Head Recreation Centre)
Thursday, October 7
at 8 P.M.
PARKING
will be limited
Come Early

Tiffany Fabric Shop LTD
10% DISCOUNT
ON ALL
Wool and Wool Blends
in Coatings, Suitings, and
Pant and Dress Weights
OPEN MON. TO SAT., 9 - 5:30
1218 BROAD STREET Phone 382-8541
(Between Yates and View)
10-5

272 GORGE ROAD WEST
FAIRWAY DISCOUNT HOUSE
OPEN OCT. 11
THANKSGIVING DAY
9 a.m. to 6 p.m.
OPEN 7 DAYS A WEEK
WEEKDAYS 9-9
SUNDAYS 9-6
GIANT HOLIDAY SALE
Prices Effective Wed., Thurs., Fri., Sat. Oct. 7, 8, 9, 10

FRESH YOUNG TURKEY 77¢ lb. — Utility While Stock Lasts
READY TO SERVE HAM 99¢ lb. — Shank Portion or Whole
FRESH YOUNG TURKEY 87¢ lb. — GRADE A While Stock Lasts

BUTTERBALL DEEP BASTED TURKEY ALL SIZES GR. A 1.09 lb.
FRESH SMALL SIDE SPARE RIBS 1.29 lb. — Gov't Inspected
CANADA GR. A BEEF CROSS RIB ROAST GR. A 1.09 lb.
CANADA GR. A BEEF Rump Roast or Baron of Beef GR. A 1.69 lb.
OUR OWN SAUSAGE MEAT 49¢ lb.
MAPLE LEAF SLICED COOKED HAM 99¢ 6-oz. pkg.
DEVON BRAND BACON 1.49 1-lb. pkg.
MAPLE LEAF PORK SAUSAGES 1.09 1-lb. tray
MAPLE LEAF CHUNK BOLOGNA 59¢ By the Piece lb.

MAGIC BRAND POWDER MILK 2.59 5-lb. Bag
NABOB MINCE MEAT 1.99 48 oz. Jar
SODA CRACKERS McCORMICK 1.19 2-lb.
CORN 49¢ GREEN GIANT NIBLET or CREAM STYLE 19-oz.
KRAFT PRODUCT SALE
KRAFT DINNER 4 PKGS. 7¼-oz. 1.00
CHEEZ WHIZ 32-oz. 2.25
PARMESAN CHEESE Grated 8-oz. 1.59
VELVEETA CHEESE 2 lb. 2.69
PEANUT BUTTER 48-oz. Jar 1.95
PARKAY MARGARINE 3 lb. 1.29 (AVAILABLE WED., THURS. ONLY)
CRISCO OIL 3.99 128 oz. large tin
TIDE DETERGENT 4.49 10-lb. Box
PAPER TOWELS WHITE SWAN 2 ROLL pack 89¢
ALUMINUM FOIL REYNOLDS 18x25 85¢

OCEAN SPRAY CRANBERRY SAUCE or JELLY 15-oz. 49¢
E. D. SMITH PUMPKIN PIE FILLING 19-oz. 59¢
TANG FLAVOR ORANGE CRYSTALS 2 7-oz. pkgs. 79¢
M. H. OVEN FRESH CRUSTY ROLLS 8's 49¢
McCAIN FANCY FROZEN PEAS 2-lb. 79¢
AUSTRAL FROM SUNNY AUSTRALIA PEACHES or PEARS 3 14-oz. tins 1.00
E. D. SMITH STRAWBERRY JAM 24-oz. Jar 1.29
CHIPITS CHOCOLATE CHIPS 18-oz. 1.49
NINE LIVES ALL VARIETIES CAT FOOD 4 6-oz. tins 89¢
BUSTER BRAND DOG FOOD 3 25-oz. King Size 1.00

SWEET POTATOES OR YAMS 2 LBS 29¢
BRUSSELS SPROUTS FRESH LOCAL 3 LBS 1.00
EMPEROR GRAPES lb. 29¢

It seems that everybody is always having a sale.

Well, at Simpson Drapery we have a sale twice a year.

That's all.

And when we do, it's an event. (Just ask people who've saved here.)

Right now it's our Fall Sale.

*And when we say **20% off** on all fabrics for custom-made drapes, you can count on truly substantial savings.*

Come and see for yourself, or phone us and we'll send a Decorating Consultant to your home with no obligation.

Simpson DRAPERY LTD.

2030 Douglas Street, Phone 382-6323. (opposite the Imperial Inn) Simpson Drapery is open Saturdays.

Court backs emergency heritage bylaw

Victoria city council's emergency bylaw protecting 77 heritage homes against demolition has been upheld by B.C. Supreme Court ruling.

In a judgment Monday, Mr. Justice James Macdonald dismissed one application to have the bylaw quashed and another to have three buildings removed from the demolition freeze.

City officials were delighted. They had been confident the bylaw would be upheld, but they weren't sure whether its retroactivity was legal.

"We knew we were right; now we know it was legal," Ald. Murray Glazier said in an interview.

The case was heard in the supreme court in Vancouver on Sept. 9. Action was initiated by the owners of properties at 159 Cook and 1040-1042 Linden.

The Cook Street property, known as Hampton Court, is owned by E. and J. Murphy Ltd. of Victoria; the Linden Avenue properties were purchased by Krieger and Stricker Co. Ltd.

In both cases, demolition permits had been issued before city council declared the emergency bylaw.

The bylaw will protect 77 heritage homes until Dec. 1, 1976. By that time, the city hopes to have provincial approval of individual bylaws declaring the homes heritage structures.

More than half of the bylaws have already progressed to third reading and are awaiting provincial approval.

UVic group asks Oct. 14 support

Some University of Victoria students are planning to support the Canadian Labor Congress' day of protest Oct. 14.

Gerry Scott, spokesman for the Student Steering Committee to Support the Oct. 14 Day of Protest, issued a press release Monday stating that the group is urging students to take part in a Victoria Labor Council rally.

The statement urged UVic professors to hold discussions on the day of protest and to allow students who are scheduled to write examinations that day to reschedule the tests.

Brian Gardiner, Alma Mater Society vice-president, estimated between 750 and 1,000 of the 5,000-student campus would take part in the protest against the federal government's wage and price control program.

Gardiner said the support would not be as great as the UVic protest against Insurance Corporation of B.C. rate increases last February when between 1,000 and 1,500 students joined in a car rally around the Legislature.

John Luton, AMS academic affairs chairman, has announced that an information session will be held at the Student Union Building next Tuesday. MPs Simma Holt (L—Vancouver Kingsway), Art Lee (L—Vancouver East) or Senator Jack Austin of Vancouver have been invited to address the students.

United Way: $153,893

After 22 days of campaigning, the United Way of Greater Victoria has received $153,893 in contributions or about 20 per cent of its goal of $800,000.

Official closing date for this year's campaign is Oct. 22.

Mothers plug for safe crosswalk

A Saanich mother of two has enlisted the aid of four other mothers in a campaign for a safer crosswalk for children across the busy Trans-Canada Highway at Harriet Road.

Mary Hannah, 119 Crease, and the other parents take turns patrolling the highway twice daily five days a week to ensure children attending Tolmie elementary school cross safely.

Angry at lack of response by Saanich Mayor Ed Lum and school board officials to the safety battle, Mrs. Hannah said "it's awfully discouraging to fight a battle of such importance and be virtually ignored by the powers that be."

Lum, she said, told her that the problem had nothing to do with him — "it's out of my jurisdiction."

She disagrees, saying that the mayor should be concerned with all problems affecting his municipality's residents.

The police department has asked the school board to pay a guard $300 a month to patrol the crossing but, according to Mrs. Hannah, the board has vetoed the request, citing lack of funds.

She points out, however, that the board has come up with funds to pay a guard to patrol a crosswalk at Seaton Road, near Hampton elementary school.

"Even with adults at the Harriet crossing it's extremely difficult to help the children across," she said. "There is a marked crosswalk and a sign, but cars are travelling so fast they don't see it."

She said last year a young girl was injured in the crossing. A truck, passing on the right of a car that was stopped to let the girl cross, struck her.

She had spoken to the Tolmie school principal about crossing guards, but he felt it too risky to trust youngsters with such an onerous task. "I agree with him. It's bad enough for adults."

Alarmed over the present situation, Mrs. Hannah admits being "terrified at the thought of what will happen when the highway is widened."

One proposal for a safer crossing is an underpass. "But Saanich has been talking about that underpass ever since we moved here about eight years ago. So far we haven't seen it."

There is an underpass near Douglas and Carey Road, but, she says, it is a long walk for children to go to school by that route.

Mrs. Hannah encountered no difficulty in rounding up mothers who would share the crosswalk vigil, but she feels additional neighborhood support is needed to convince Saanich council and school board officials of the need for a safe crosswalk.

Cable licenced for six months

Victoria Cablevision's licence that was hotly-contested by another local cable organization and prompted a Supreme Court of Canada decision has been renewed for six months, the Canadian Radio-television and Telecommunications Commission (CRTC) announced in Ottawa Monday.

The licence had been issued on a month-to-month basis pending the court decision and the six-month extension was given to allow further licence renewals for Victoria Cablevision Ltd. to be heard at a local public hearing, the CRTC said in a prepared statement.

Capital Cable Co-operative had attempted to challenge Victoria Cablevision's licence at a hearing early this year, but the CRTC had refused, saying the challenge did not comply with CRTC process of handling applications.

However, a decision by the Federal Court of Canada ordered the CRTC to hear the challenge.

The decision was later reversed by the Supreme Court of Canada and basically upheld CRTC licensing procedure.

Usually a cable licence is renewed for several years and Victoria Cablevisions' application for licence renewal is expected to be heard in the early spring. The last renewal was to Oct. 31.

Ford, Carter debate tonight

SAN FRANCISCO (AP) — The third and final debate between President Ford and Democratic challenger Jimmy Carter will be held Oct. 22 at William and Mary College in Williamsburg, Va.

The third debate will cover general topics. The first focused on domestic and economic affairs and the second, tonight, is to centre on foreign policy and defence.

Hearing soon on townhouses

Esquimalt council Monday night set Oct. 25 as the date for a public hearing on land-use contracts for two neighboring townhouse projects for Admirals Road.

Council gave first-reading approval to land-use contracts allowing Pine Homes Builders Ltd. a 50-unit development at 907-911 Admirals Road and Pass Developments a 41-unit project at 897 Admirlas.

The planning, zoning and housing committee spent about six months in negotiations over the two contracts but member Ald. Conrad Lundgren refused to vote approval Monday as he opposed twin accesses onto Admirals from the developments as well as storm water drainage allowances.

Under the terms of the contract, both projects must be completed within five years but Chris Pike of Pine Homes doesn't expect to start work for another two years until market conditions improve. A neighboring Pine Homes development is now only partly completed for similar reasons.

In other business council endorsed a committee recommendation allowing the municipality's sole self-serve gasoline station, located at 944 Craigflower, to close at 11 p.m. instead of 9 p.m.

But the new hours would require a bylaw change which must receive a five-to-two approval by council.

The recommendation changing the bylaw to extend the hours received only four-to-three approval.

Sidney mayor, council on togetherness ticket

A bylaw to elect the mayor and all aldermen simultaneously every two years was given third reading Monday night by Sidney council, and probably will be given final approval next week.

"I don't think we'll do a flip-flop like Victoria did," Sidney mayor Peter Malcolm said, referring to Victoria city council's unexplained reversal after planning biennial elections.

Sidney would become the first Greater Victoria municipality to vote for mayor and aldermen every two years if the motion is approved as expected.

The Sidney proposal for biennial elections was opposed by aldermen Ross Martin and James Lang as unnecessary.

The bylaw calls for the election of three aldermen on Nov. 20 for one year until 1977. Biennial elections would begin on Nov. 19, 1977.

The mayor said biennial elections would increase council's effectiveness.

"In the past four years, between the end of October and the end of December electioneering usually diminishes the effectiveness of council," Malcolm declared.

"People who know they're going to be in the same boat for two years tend to cooperate more," he said. "You can do more with an election platform in two years' time."

Leaders maintain field-hockey edge

Oak Bay and Mount Douglas maintained their narrow edge in the Victoria Inter-High School girls' field-hockey league Tuesday but Spectrum and Norfolk House kept the pressure on.

The defending league and provincial champion Oak Bay team blanked Belmont, 5-0, while Mt. Douglas topped Reynolds by a similar score. Oak Bay and Mount Douglas have nine points from five starts, one point more than Spectrum and Norfolk House.

Spectrum coasted to a 10-1 win over Claremont, Pam Kozak connecting for five goals, while Nina Bland scored the only goal as Norfolk House edged St. Margaret's 1-0.

Scorers:

MOUNT DOUGLAS (5) — Sharon Laturnas 3, Debbie Smith, Kim Taylor. REYNOLDS (0).

Spectrum (10) — Pam Kozak 5, Maureen Cockerill 2, Janice Gardier, Sue Chevrier, Karen Daniels. CLAREMONT (1) — Scorer not reported.

NORFOLK HOUSE (1) — Nina Bland. ST. MAGARET's (0).

OAK BAY (5) — Marcie Monahan 2, Nancy Littley, Maria Lee, Janet Hough. BELMONT (0).

Rock too heavy for Viking arm

PASADENA, Calif. (UPI) — The mechanical arm of the Viking 2 lander tried to turn over a rock on Mars Monday but the rock refused to budge, a spokesman at the Cal Tech Jet Propulsion Laboratory reported Tuesday. Scientists had sent the command to roll over the rock in the hopes of scooping up from beneath it Martian soil which had not been exposed to ultraviolet rays.

Padre mound ace requires surgery

SAN DIEGO (AP) — The baseball future of Randy Jones, the National League's winningest pitcher in 1976, was a question mark Tuesday with the discovery of a detached bicep tendon in his pitching arm.

The announcement that Jones will undergo surgery Thursday stunned the left-handed hurler and his manager of San Diego Padres.

If we lose him, it will be an awful blow," said John McNamara who was rehired Monday for the 1977 season."

Jones, 26, San Diego's first 20-game winner ever last year and 22-14 this season, is a prime candidate for the Cy Young award. He was nosed out by New York Mets' Tom Seaver last year.

In a game against Cincinnati last week, Jones was takn out because of a suspected muscle pull in his arm. But orthopedic surgeon Frank Jobe inspected it Sunday and found Jones unable to make a muscle in his clenched left fist.

A feel of "a tear in my left forearm" was reported by Jones at the time of the injury.

"Dr. Jobe said he didn't know if I would be able to pitch again," Jones said.

Another surgeon, Dr. Robert Kerlan, said the injury is rare for a pitcher and "it is a definite threat to Randy's future capabilities."

Dale Shaw earns top honors

Dale Shaw of Glen Meadows earned low gross bowl honors this season in the Harrison-Erickson trophy competition for women golfers.

Joan Lawson placed second to Miss Shaw and was also runner-up in the low net bowl honors, won by Edythe McCormick.

Margaret Todd of Victoria Golf Club won the final round of the season this week at Royal Colwood and other winners on the day's round were Eileen Anderson, Gert Pumfrey, Elsie Saunders and Diane Phillips.

The annual meeting and presentation of prizes was held following the round.

Advertisement

How's Your Hearing?

Chicago, Ill.—A free offer of special interest to those who hear but do not understand words has been announced by Beltone. A copy of the book "The Truth About Nerve Deafness" by a prominent audiologist will be given to anyone answering this advertisement.

The book contains 8 pages of facts about today's most common hearing problem, the early warning signs, and the possibility of medical or surgical help.

This book is free, so we suggest you write for yours now. Again, we repeat, there is no cost, and certainly no obligation. Thousands of copies have already been mailed, so write today to Dept. 9691, Beltone Electronics Corp., 4201 W. Victoria St., Chicago, Ill., 60646.

IGA

At Colwood Corners
1860 Island Highway

Prices Effective: Oct. 6, 7, 8, 9

We Reserve The Right To Limit Quantities

OPEN 9-9 (Including Sunday)

GRADE A TURKEY 10-16 lbs.—lb. 89¢
READY TO EAT HAM SHANK ENDS lb. 99¢
HAM STEAK lb. 1.49
MAPLE LEAF COOKED HAM 6-oz. pkg. 89¢
GARLIC COIL SAUSAGES lb. 79¢
SAUSAGE MEAT lb. 69¢
NABOB COFFEE lb. 1.89
NABOB ORANGE MARMALADE 3-lb. tin 1.79
NABOB COFFEE TEAM 16-oz. 99¢
NABOB DELUXE TEA BAGS 125's 1.89
LIBBY'S TOMATO JUICE 48-oz. 63¢
LIBBY'S PURE PUMPKIN 28-oz. tin 47¢
LIBBY'S FRUIT COCKTAIL 14-oz. 2 FOR 87¢
SUN RYPE APPLE SAUCE 14-oz. 3 FOR 95¢
OCEAN SPRAY CRANBERRY SAUCE 14-oz. 2 FOR 89¢
REYNOLDS FOIL WRAP 12"x25' 49¢
SCOTT WAX PAPER REFILL 100's 49¢
MRS. SMITH CREAM PIE 20-oz. 89¢
IMPERIAL MARGARINE 3-lb. 1.49
NABOB MINCE MEAT 48-oz. 2.29
SCOTTIE FACIAL TISSUES 200's 59¢
IVORY SOAP BARS 4's personal 69¢
PUSS 'N BOOTS SPECIAL MENU CAT FOOD 1 kg. 79¢
IGA GREEN & WAX BEANS 14-oz. tin 3 FOR 89¢
PERFEX BLEACH 128-oz. 97¢
SQUIRREL PEANUT BUTTER 3-lb. tin 1.99
FRESH SPROUTS 3 LBS 1.00
CALIFORNIA WHITE ONLY GRAPEFRUIT 12 for 99¢
NO. 1 LARGE SWEET POTATOES YAMS lb. 29¢
LOCAL NO. 1 POTATOES 15 lbs. 89¢

Final
CLASSIFIED 386-2121
TELEPHONE 383-4111

The Daily Colonist.

Vancouver Island's leading newspaper since 1858

Cloudy, high 14
Weather Details On Page 2

No. 251 — 118th Year | VICTORIA, BRITISH COLUMBIA, WEDNESDAY, OCTOBER 6, 1976 | 15c Daily, 30c Sunday

To destroy penitentiaries

Criminal conspiracy cited

OTTAWA (CP) — Spokesmen for federal prison guards said Tuesday they believe a criminal conspiracy exists to destroy all penitentiaries in Canada.

They said the destruction of a 280-cell wing of Laval maximum-security prison north of Montreal has left the federal system with no cells in the Province of Quebec.

The simultaneous destruction by prisoners of a wing of British Columbia Penitentiary, New Westminster, had forced authorities to transfer some prisoners from there to minimum-security prisons because of lack of other space.

Paul Gascon, executive director of a union that represents 7,000 prison employees, including 3,500 guards, said the guards, the penitentiaries service and the RCMP are aware that "organized groups are out to destroy the system."

The simultaneous riots at Laval and British Columbia penitentiaries were "more than a coincidence," added Andy Stewart, president of the Public Service Alliance of Canada. He said a communications network exists among the prisons and added that it was "not impossible" that, because of the make-up of citizen's committees negotiating with the prisoners, members were part of the network.

Neither he nor Gascon could give any facts to back up their contention that there is a conspiracy. Gascon said copies of Transition Magazine, advocating riots, had been allowed in the prison system for a time even though the magazine was banned on public newstands.

They called a news conference to denounce the fact that the penitentiaries service intends to live up to an agree-

Continued on Page 7

Supreme Court

Autoplan law constitutional

Legislation establishing Autoplan, the B.C. government's compulsory automobile insurance plan, is constitutional, the Supreme Court of Canada ruled Tuesday.

The high court, in Ottawa, rejected 8-0 the appeal of 37 of 183 private insurance companies put out of business in B.C. when Autoplan was introduced in 1974 by the former New Democratic Party government.

The companies had argued that the auto insurance industry falls under the trade and commerce definitions of the British North America Act, the country's constitution. The BNA Act gives the federal government exclusive jurisdiction to legislate in those fields.

The B.C. government, supported by Quebec, Saskatchewan and Alberta, argued that the industry comes under the BNA's section on property and civil rights, areas of provincial jurisdiction.

"I'm sure that federally-licensed free enterprise companies will be shocked at the result," A. H. B. Wotherspoon, president of the Insurance Agents Association of B.C., said in a phone interview from Vancouver.

"We will have to take a hard look at future programs and endeavors," he added.

Wotherspoon noted that "many" insurance companies had left B.C. "because of this NDP takeover" and the Supreme Court ruling would "restrict their return."

However, one private insurer, former NDP member for Yale-Lillooet, William Hartley, now in business in Victoria as Bill Hartley Agencies Ltd., thought differently.

The ruling, he said, "no doubt recognizes that Autoplan — ICBC —is the way it should have been all along.

"One, auto insurance has been compulsory since the days of W. A. C. Bennett and once the government passes a law saying people must do something, it has a moral obligation to provide that service in the mot efficient manner at the lowest possible cost."

Hartley also commented on what he said was another benefit of the provincial system — Minister Pat McGeer's announcement recently that interest on reserves had amounted to $15 million. The reserves were now invested in B.C., instead of being in the hands of the insurance companies, Hartley said.

Postal union heads warned on strikes

OTTAWA (CP) — National officers of the Canadian Union of Postal Workers were served with a legal writ Tuesday, enjoining them not to take part in any illegal work stoppages being undertaken by the membership.

Joe Davidson, president of the union representing 23,000 inside workers, would not comment Tuesday evening on the matter or on the illegal work stoppages that took place Monday in Vancouver and Tuesday here.

"I'm the wrong man to ask about anything," he chuckled in a telephone interview. "Our benevolent employer has served us with papers."

When asked where the next work stoppage could be expected, he only said, "You'll just have to wait and see."

As he was commenting the 1,100-member Ottawa local of CUPW was returning to work after a 24-hour stoppage that started about 9:30 p.m. Monday.

But the midnight shift at the St. John's, Nfld., post office did not report for work Tuesday night. It was a protest against "the failure of the government to come to grips with automation," Darrell Tingley, national director of the Canadian Union of Postal Workers, said in Halifax late Tuesday.

After the 24-hour Vancouver walkout ended Monday night, Postmaster-General Jean-Jacques Blais warned that the government intended to seek an injunction preventing another walkout there.

Meanwhile, Blais met here Tuesday with union leaders to discuss the contentious technological change clause in the

Continued on Page 2

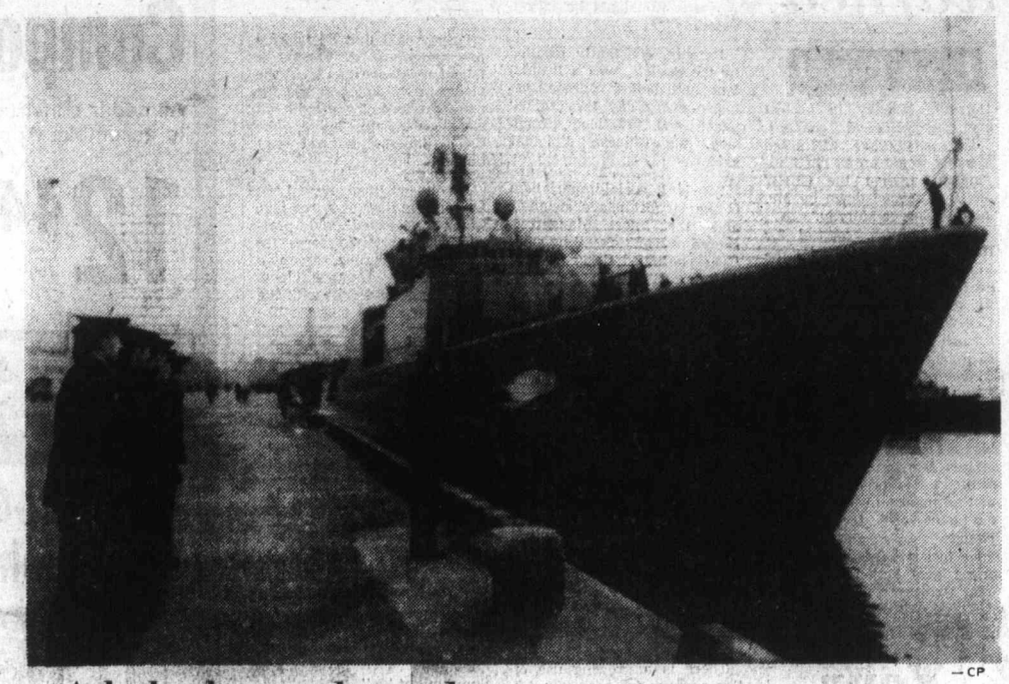

— CP

Athabaskan welcomed

Russian sailors extend ceremonial welcome to HMCS Athabaskan, Tribal class destroyer paying return official visit at Leningrad. Rear Admiral Daniel Mainguy commands trio of Canadian naval vessels visiting Russian port.

U.S., Russians will fight, China predicts

UNITED NATIONS (Reuter) — Chinese Foreign Minister Chiao Kuan-hua denounced both the United States and the Soviet Union on Tuesday and predicted war between them.

Chiao, the first top Chinese official to address a foreign audience since the death of Communist party Chairman Mao Tse-tung, told the United Nations General Assembly that the danger of global conflict was visibly growing and all peoples must prepare for it.

Since the Euopean security conference in Helsinki last year, the Soviet military threat to Western Europe and its political subversion there had increased, Chiao said.

The Soviets were trying to catch Europe off guard, divide and crush it piecemeal and ultimately seize the whole of the Western continent, he warned.

Chiao addressed the 145-country Assembly after British Foreign Secretary Anthony Crosland urged the Soviets to show a sense of responsibility toward Europe and southern Africa, where they had disparaged current Western peace efforts.

There was a large turnout of delegates for the two

Continued on Page 2

Inside

Brezhnev predicts good grain harvest — Page 18

Abrupt farewell to socialists —Names in the News 26

18-pound coho ends tie for lead King Fisherman, 43

Hanging not cruel – supreme court — Page 44

	Page
Background	5
Bridge	33
Classified	31-42
Comics	27
Crossword	34
Editorials	4
Entertainment	18
Family	23-25
Finance	12, 13
King Fisherman	43
Marine Celandar	8
Names in the News	26
Provincial Court	44
Sports	16, 17, 19
Television	32

35 space pioneers join hall of fame

ALAMOGORDO, N.M. (UPI) — The first man in space — a Russian — and the first man to walk on the moon — an American—Tuesday were inducted with 33 other space pioneers into the International Space Hall of Fame.

The hall, a $2-million state-financed structure near the point where the first atomic bomb was detonated, was formally dedicated in ceremonies attended by hundreds of scientists and other dignitaries. New Mexico Gov. Jerry Apodaca delivered the dedication address.

The late Soviet cosmonaut Yuri Gagarin, who orbited the earth on April 12, 1961, and U.S. astronaut Neil A. Armstrong, who walked on the moon July 20, 1969, headed the list of spacemen. Among the scientists named were Dr. Wernher F. Von Braun and Dr. Robert R. Gilruth, former director of the Manned Spacecraft Centre in Houston.

The Soviet Union had the most inductees — nine. They included two living cosmonauts, Valeriy N. Kubasov and Aleksey A. Leonov.

Eight Germans, including Von Braun, and an equal number of Americans were inducted into the hall. Other nations represented included Switzerland, Great Britain, Austria, Hungary, Rumania, France and Italy.

Armstrong, Gilruth and Dr. Charles S. Draper, president of the International Academy of Astronautics, were the three living American space pioneers inducted into the hall. Gilruth and Draper were present for the dedication.

Five Americans honored posthumously were Dr. Hugh L. Dryden, Dr. Robert H. Goddard, Andrew G. Haley, Dr. William R. Lovelace and James H. Wyld.

Unemployment varies widely

OTTAWA (CP) — Provinces with the highest rates of unemployment also are poorest in the number of job vacancies, according to calcuations based on government figures.

The unofficial calculations, based on Statistics Canada surveys, show wide disparities between high-unemployment provinces such as Newfoundland, and Nova Scotia and low-unemployment provinces such as Alberta and Saskatchewan.

In Newfoundland during August, for example, there were about 27 jobless persons for every available job while in Alberta there was one job for every two persons without work. Newfoundland's jobless rate was 14.9 per cent while Alberta's was four per cent.

While government officials caution that jobless and job vacancy totals are not directly comparable, they do provide another indication of which provinces and regions are job poor.

Across Canada during the three-month period ending Aug. 31, there was an average of 61,800 vacant full-time, part-time and casual jobs, according to a Statistics Canada survey of 38,000 enterprises which account for 90 per cent of employment.

For every 1,000 existing jobs there were seven vacancies nationally. During August, there were also 709,000 unemployed in the country or 11 jobless for every single vacancy.

This year has so far been the worst for job vacancies since 1971. To the end of August, the average number

Continued on Page 7

U.K. Tories press for spending cuts

BRIGHTON, England (Reuter) — The opposition Conservatives, assured by their leaders that they are moving toward power in Britain, have called for drastic public spending cuts, lower taxes, less price restraint and a strict control of money supply as the way to national economic recovery.

"We shall set about the reduction of government spending with an iron resolve," economic spokesman Sir Geoffrey Howe said at the opening session Tuesday of the Conservative party's annual conference.

Party chiefs have said the Labor government cannot survive much longer and the Conservatives' chairman, Lord Thorneycroft, told the delegates to unite because a general election is "at least a possibility."

No Soviet threat says Red leader

MOSCOW (AP) — Soviet leader Leonid Brezhnev accused some Western governments Tuesday of sabotaging East-West detente by raising the false impression of a Soviet threat against them.

He denied the Soviet Union was threatening anyone and repeated Kremlin positions that his country was "ready to reduce armed forces on a reciprocal basis."

He did not name the Western countries he said were undermining detente.

"Some circles in Western countries persistently spread allegations about a Soviet menace and are speculating on the fear which they themselves assiduously arouse," he said.

Brezhnev spoke in an interview with French television from his study in the Kremlin. The interview was also broadcast in Moscow and a transcript was carried by the Soviet news agency Tass.

He said the need to halt the arms buildup had become urgent and spoke out aaginst those in the West who insisted the United States must be the strongest military power in the world.

The 69-year-old Soviet Communist party leader said:

"The Soviet Union has impressive armed forces indeed; but we declare clearly that the Soviet Union has never threatened and is not threatening anyone and is ready any time to reduce armed forces on a reciprocal basis.

"We have to perfect our defences; have to, I repeat, since we are faced with the arms race. Voices sound now and again that NATO's leading power (the U.S.) must be the strongest one in the world, that NATO as a whole must be building up armaments and thus exerting constant pressure on the Soviet Union and other Socialist countries."

Six killed in tremors

QUITO (Reuter) — At least six persons have been killed in a series of earth tremors in central Ecuador during the last 24 hours, a government official said Tuesday.

Heran Iturralde, provincial governor of Cotopaxi, said six bodies were found in the district of Pasto Calle, 50 miles south of Quito.

'Explosion could exceed Hiroshima force'

Gas ships potential bombs—physicist

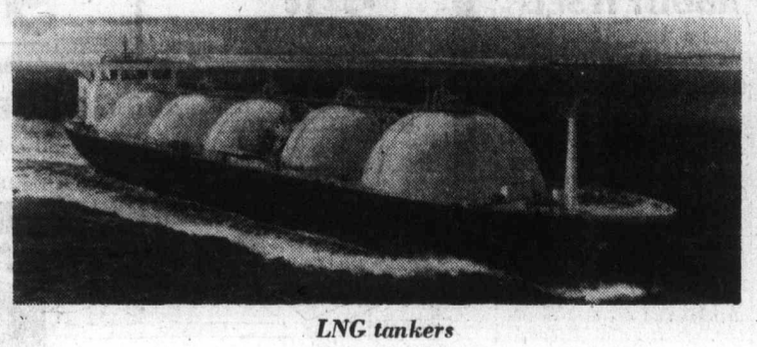

LNG tankers
. . . crash could be disaster

By KING LEE
Colonist Reporter

A University of Victoria explosives expert warned Tuesday that a multi-megaton blast many times the power of the Hiroshima and Nagasaki atomic bombs could happen in waters near Vancouver Island if tankers carrying liquefied natural gas are allowed to ply coastal waters.

Dr. John Dewey, an experimental physicist intersted in shock and blast waves and specializing in developing high-speed photographic techniques for the study of these waves, made the comment because of the abundance of natural gas being found in remote Arctic regions.

While there are tankers transporting the natural gas in the liquid form from Alaska to Japan, Dewey said none is at present travelling the West Coast of Canada toward major west coast ports in the United States.

"I see no plans right now to bring liquefied natural gas through the straits and I'm watching out particularly for that," Dewey said in emphasizing that he doesn't want the public to panic immedi-

Continued on Page 2

Dewey

THREE TO GET READY.
Spence BOWMAN Dobson
C-FAX 1070
MORNINGS

The Daily Colonist.

Section 2 Wednesday, October 6, 1976 Page 11

1977 FORDS HERE NOW!
peter pollen ford

No radar aid at Pat Bay

By BILL SMITH
Colonist Reporter

One of the most important requirements for air traffic safety — radar — is missing at the increasingly busy Pat Bay Airport.

"I was stunned when I learned there was no radar at the airport," Donald Munro, Conservative MP for Esquimalt-Saanich, said in a phone interview Tuesday from Ottawa.

"I just assumed, as most people do, that the airport is adequately equipped," he said, adding it had never occurred to him that one of the most important ingredients in traffic safety was missing.

Munro said traffic at the airport had increased about 100 per cent since 1971, but air traffic controllers "scour the skies with field glasses."

Munro fired off a letter to Transport Minister Otto Lang Monday only to receive a reply by hand Tuesday from the minister's executive assistant stating the matter was to be reviewed next year.

"This is just not good enough," said an angry Munro. "It's just not satisfactory — it's not good enough. I want action, and I want it pretty damn quickly."

He said recommendations that radar be installed at the busy terminal had been made for several years, but the situation was not likely to be rectified before 1979 or even 1980.

Pat Bay Airport ranked 15th among 58 airports listed in the transport ministry's latest takeoffs and landings report.

Last year Victoria's air movements (operations) totalled 201,000 compared with 246,000 at Vancouver International Airport. In the period from 1971 to 1975, Victoria's air movements increased from 106,000 to the 201,000 recorded last year.

Cities of comparable size that have radar-equipped air traffic control include Calgary, Quebec City, Saskatoon, Halifax and the larger combined Mirabel and Montreal (Dorval) airports and St. Hubert.

The only other provincial capital in Canada which has non-radar equipped airport is Charlottetown, P.E.I., where the monthly traffic movement averages about 4,000 landings and take offs.

Munro said he found it appalling that Victoria was treated in "hick" fashion.

He said air traffic controllers at Victoria airport were responsible for air traffic as far as Active Pass — with nothings more than a pair of binoculars.

While not wanting to alarm air travellers, the MP said the situation would become much worse as air space became more crowded.

Air traffic controllers, Munro said, were very concerned "and rightly so."

Peter Parson, chairman of the airport safety committee, is in full agreement with Munro.

"Yes, it's true we scan the skies with binoculars. We have no radar," he said.

Parsons disclosed that "there have been near misses (near collisions) over Victoria skies," with lack of radar a contributing factor.

Norman Dick, acting regional manager, air traffic services for the department, said radar installation had been in the works for Victoria for some time.

There was no specific date for the equipment to be installed although it had been in department planning for some time, he said.

Binoculars, Dick said, were in use in all control towers. Where radar had been installed they were available as a backup.

He estimated cost of installing the equipment in Victoria at between $500,000 and $1.5 million.

Dick said there had been no squawks from the 14 Victoria-based controllers, "but I know they feel they could use the equipment."

— Colonist photo by Ian McKain

Ship shape by George

Four-foot-long scale model of former cruise ship Prince George has been completed by Andre Christoffersen of 1286 Loenholm, former model maker for Maritime Museum. Former NDP government had expressed interest in having scale model of Prince George when it bought the ship from CN and planned to use her as coastal steamer. Now ship is in private hands at Nanaimo. Christoffersen says he has a couple of offers for model which he spent more than 1,000 hours constructing. He was an officer aboard Prince George in her active days.

Aldermen change views

Biennial elections appear assured

By HUBERT BEYER
Colonist Reporter

The on-again, off-again biennial election proposal is on again, and this time it looks as though Victoria city council will make it stick.

The plan to scrap annual municipal elections in Victoria and instead elect the entire council every two years was defeated last Thursday, but reintroduced by Ald. Ronald McKenzie at Tuesday's weekly policy meeting of city council.

Most of the aldermen have changed their minds and it now looks as though Ald. Robert Ellis and Ald. John Hayes will be the only ones voting against the proposal at next Thursday's regular council meeting.

A resolution will be put before council that next month's election be for a one-year term only. If that resolution is approved by council, the first biennial election will be held next year.

McKenzie, who voted against the proposal last week, said he did so because he thought it was unfair to ask candidates for next month's municipal election to run again after 12 months when their normal term would have been two years.

He said he originally favored the idea of electing next month's candidates for a three-year term and holding elections every two years starting in 1979.

"But I've changed my mind since," McKenzie added.

He also said it wouldn't necessarily be a bad thing if biennial elections opened the door to party politics at the city level.

Mayor Michael Young disagreed with that view, but added that council shouldn't try to fight party politics if that's what the voters wanted.

Ald. John Hayes said the question of biennial elections should be put before voters in a referendum next month, but none of the other councillors agreed with him.

Ald. Alf Hood said candidates running next month should know before the election what their term of office would be.

Sidney council decided Monday to hold biennial elections, but that decision still requires official approval by council at its next regular meeting.

Officials stay with park plan

Saanich residents opposed to a proposed 124-acre Glanford-Royal Oak industrial park found some sympathy but little support from officialdom at an information meeting Tuesday night at Glanford elementary school.

About 100 persons attended the meeting organized by the Royal Oak Concerned Citizens Association opposing the park which would lift 74 acres from the agricultural land reserve.

Both Aldermen Roy Wootten and John McDonald who represented council for most of the meeting made it clear they supported the creation of the industrial park to be developed under strict guidelines including extensive landscaping and buffer zones.

At one point during the generally quiet meeting, one questioner wanted to know whether Saanich council was going to ignore 503 signatures opposed to the project.

"I don't think we're going to ignore it, we're going to do what I think is best for the residents of Saanich as a whole," McDonald said.

"I support the warehouse proposal with strict guidelines and proper roads," he told the audience, adding: "If you've no confidence in council, then change it."

Both Wootten and McDonald said the industrial area consisting of existing industrial lands plus property removed from agriculture land reserve was necessary to broaden the municipality's tax base.

"We have to have a broadened tax base or you can't afford to live here," McDonald told the meeting.

McDonald said the area, bounded roughly by Mann, Kay and the Pat Bay Highway, was the best for such a needed development because of its proximity to major roadways.

Capital Region Board chairman James Campbell said the board had approved in principle the altering of the regional plan to allow Saanich the industrial park. He said both directors and the region's staff favored such a development.

Not only is Saanich asking for the 74 acres to be removed from the agricultural land reserve but also two parcels of 18 and 10 acres to be used eventually for housing.

While several questions from the floor dealt with the agricultural potential of the 74 acres, no mention was made of the other two neighboring parcels under consideration for housing.

One questioner from the floor spoke in favor of the industrial park stating his land was agriculturally exhausted. Campbell later commented that the agricultural classification of the land was such that costly irrigation was needed and that the assembly of that land for farm use would not be economical.

Man hijacks Victoria cab

No injuries were reported after an armed man hijacked a Victoria Taxi cab in the downtown area early Wednesday and led both Saanich and city police on a high speed chase through the Burnside and trans-Canada Highway area.

One Saanich police car was involved in a minor accident during the chase which ended shortly after midnight with the stolen cab and its sole occupant being forced to stop in the Boleskine Road area.

Second sentencing in mess probe

Corporal jailed one year

A second Canadian Forces man who was connected with the junior ranks mess at CFB Esquimalt received a prison sentence and dismissal from the service Tuesday.

A three-man disciplinary court martial found Corporal Michael Joseph Sylvio Dalrymple of 1339 Sausders, Esquimalt, guilty on five of 12 original charges and sentenced him to one year in prison and dismissal from the Canadian Forces.

Dalrymple, 31, was found guilty on three charges of fraud, one of theft and one of conduct prejudicial to good order and discipline.

The maximum term of imprisonment Dalrymple could have received was two years.

His sentence will be served in a military prison, probably the detention barracks in Edmonton.

Dalrymple was a vice-president of Club 44, the junior ranks mess at CFB Esquimalt which underwent a board of inquiry into its operation last March. The inquiry resulted in four men being charged.

Corporal Robert Allan Ganner, 32, the former mess president was given a four-year sentence and dismissed from the service by a five-man, general court marial last Wednesday.

Ganner, a witness during Dalrymple's three-day trial, is currently in Naden hospital at CFB Esquimalt suffering from anxiety and stress because of his trial and the recent death of his mother.

The court, consisting of Cmdr. R. H. Kirby of HMCS Qu'Appelle (president), Lt.-Cmdr. R. F. Archer of HMCS Fundy and Lieut. (N) W. J. E. Fredericks of HMCS MacKenzie, convicted Dalrymple on fraud charges in connection with the use of bar chits which entitled him to pay for his drinks at happy hour (half) prices; obtaining of $105 by signing receipts which he did not redeem; and taking bottles of liquor from the club without paying the prescribed amount.

He was also convicted of theft of $150 from the club and of obtaining "free issue" alcohol in excess of monthly limits set by the club.

The three-man court found Dalrymple not guilty on two charges of conspiracy and one of conduct prejudicial to good order and discipline.

Three charges of conduct prejudicial to good order and discipline and one of an act prejudicial to good order and discipline were stayed by the court, which took about an hour to determine sentence.

Proceedings were handled by judge advocate Lt.-Col. J. B. Fay of Halifax, who was also judge in Ganner's trial.

Dalrymple was represented by lawyer Alan Bigelow of Victoria. Major William Reed of Edmonton acted as chief prosecutor.

Courts martial for Master Corporal Adolf Gustav Plewa and former Master Corporal Craig Campbell, both former managers of Club 44, have been set for Oct. 19.

Slow down wreckers Glazier urges city

Victoria Ald. Murray Glazier appears to be beating his head against a brick wall trying to convince city council that demolition of old housing stock must be stopped at any cost.

For about an hour, city council's planning and zoning committee debated the issue Tuesday. Though aldermen resolved nothing they did reach a conscensus that the matter was urgent and something should be done.

The discussion centred on a list of demolition permits applied for since the middle of July. The applications are for demolition of 38 buildings throughout the city to make room for new development.

Glazier is concerned that some developers proceed with demolition without a permit.

Others, he says, are tearing down old buildings for property tax reasons without immediate plans for new construction.

He told the committee that demolition permits should be issued only to persons who submit plans for new construction and who have already applied for building permits.

But Mayor Michael Young and Ald. Alf Hood said they didn't think the city had the legal right to do that.

Instead, they said, the city should ask the provincial government for changes in the B.C. Municipal Act giving the city the right to withhold demolition permits under certain circumstances.

Glazier wasn't happy with that suggestion.

"We're drowning in a legal swamp" he said, adding that council was too often trying to second-guess the outcome of legal interpretations of the Municipal Act.

In an interview later, Glazier said he understood council's reluctance to interfere with basic property rights, but the mounting number of demolitions required action.

"We can't issue demolition permits in one room and wrestle with neighborhood rehabilitation in the other," Glazier said.

City council has already asked the provincial government for powers that would enable the city to levy substantial fines on companies or persons demolishing buildings without permits.

The maximum fine for illegally demolishing a building is $25 at present; in Ontario, the maximum fine is $20,000 per housing unit.

Grant puzzle to mayors

The mayors of Sidney and North Saanich went away from a meeting Tuesday with Provincial Secretary Grace McCarthy still not knowing whether the provincial government will provide funds to help build a joint $1.85 million recreation centre.

Sidney Mayor Peter Malcolm said he was optimistic the $616,000 grant would be forthcoming, but North Saanich Mayor Paul Grieve was convinced that no money would be forthcoming from the province.

Ratepayers last month voted overwhelmingly in favor of the recreation centre to be built on East Saanich Road south of McTavish.

However, building cannot proceed until both municipalities obtain a provincial government commitment of 30 per cent of the cost.

Malcolm said the minister was fully briefed, "after which she spent 15 minutes giving us the party line."

Disappointed that the minister failed to "come up with a definite answer," Malcolm said he was optimistic that "eventually we will get the commitment."

The minister did not discount the possibility of a financial commitment despite her not having offered anything concrete, he said.

Malcolm, however, feels an early answer is imperative because the price quoted by the contractor is good only until mid-November.

Malcolm said the minister was fully cognizant of the Nov. 15 deadline, but she did not say when word on her decision would be forthcoming.

The mayor feels that the minister is looking for a way the money can be committed without antagonizing 270 communities in the province seeking similar grants.

"We have been told our project has top priority, whatever that means," he said.

With municipal elections just around the corner, Malcolm is concerned that new members on the two councils could scuttle the recreation centre.

"How long can you expect two municipalities to remain in concert?" he asked.

The building would house a swimming pool and ice arena, a wading pool for tots and a swirlpool and sauna.

No pussyfooting on fine although kitty in the car

A cat probably was the decisive factor Tuesday in Victoria provincial court when it came to three days in jail or no custody at all for a 27-year-old Vancouver man.

Harold Thomas Hunt pleaded guilty before Judge Harold Alder to a Saanich charge of causing a disturbance by being drunk early Tuesday at the Red Lion, 3366 Douglas.

His brother Brian Owen Hunt, 25, also of Vancouver, and their brother-in-law, Victoria area resident John Gordon Marshall, 20, already had pleaded guilty to a joint Saanich charge of causing a disturbance by shouting at the same time and place.

It turned out the brothers had come to Victoria to visit relatives and look for work and Harold had "got a little loaded . . . I was inebriated. I started the whole ruckus. They sat me down in a chair . . . I got carried away."

Brian Hunt and Marshall shouted because they were unhappy that police were called. Alder fined each $50, refused any time to pay and said each had to serve three days if the fines were not paid forthwith.

The judge said the same penalty should be meted out for Harold Hunt but the visitor asked for at least a little time because "I've got a car out there with a cat in there . . . it's probably dead by now."

Without crediting the cat for his change of mind, Alder allowed Harold Hunt to pay $25 Tuesday and $25 in two weeks. Indications were Harold was scaring up enough to pay his relatives' way out of jail but court was not advised if the cat was all right.

— Colonist photo by Alex Barta

Through Crystal, swimmingly

Like goldfish in bowl, four bubbling swimmers peer through underwater viewing window at Crystal Pool Tuesday. From left are Jackie Conway, 15, Sharon Hvozdanski, 11, and her sister Marion, 13, on Victoria Crystalettes synchronized swim team, and Diane Watson, 16.